The reliable Associated Press serves The Post exclusively every morning in the year. Associated Press news is truth.

The Washington Post.

Today—Fair, cooler. Tomorrow—Fair, warmer; moderate northwest or north winds today, gentle variable by tomorrow. Yesterday—High, 78; low, 55. 1931—High, 85; low, 54. Details on page 2.

NO. 20,436. ENTERED AS SECOND-CLASS MATTER. POSTOFFICE, WASHINGTON, D. C.

WASHINGTON: SUNDAY, MAY 29, 1932.

FIVE CENTS. WASHINGTON & SUBURBS | TEN CENTS. ELSEWHERE

COPYRIGHT, 1932, BY THE WASHINGTON POST CO.

MYSTERY FLIER BALKED BY FOG IN SEA-HOP TRY

Forced to End "Suicide" Flight, He Returns to New York.

TO MAKE NEW START WHEN SHIP IS READY

Achievement of Amateur in Returning Safely Lauded by Experts.

New York, May 28 (A.P.).—Stanislaus Felix Hausner, "mystery flier," of Newark, N. J., returned to Floyd Bennett Field at 9:20 p. m., Eastern standard time, tonight, slightly more than six hours after he started on a projected nonstop flight to Europe.

Hausner said he had got about 300 miles out to sea and was flying in a blind fog when the artificial horizon, the "brains" of an aviator's blind flying instruments, stopped functioning.

He turned his heavily loaded flame-colored monoplane about and "felt" his way back to Floyd Bennett Field as best he could with the aid of a compass only.

May Not Be "Flying Fool."

His return, despite such odds, made those who had murmured "flying fool" when he hopped off at 3:05 p. m. despite warnings against hazardous conditions, to wonder if Hausner, the silent, noncommittal amateur pilot, possibly knew more about aviation than they had given him credit for.

As the pilots at the field crowded about Hausner and patted him on the back with exclamations of "fine going," "nice work, kid," the 32-year-old flier told of his experiences.

He had got about 100 miles beyond Nantucket Light, although the fog was so thick he couldn't see through it when the artificial horizon went completely bad. He turned about, dumped about 200 gallons of gasoline near Marthas Vineyard, and picked his way carefully through the da ness.

Heavy clouds hung just above the fog and he had never been able to climb more than 3,000 feet because of the heavy load.

To Try Again at Once.

Hausner set his machine down in the newly seeded north portion of the field, which had been flagged off because of the softness of the dirt. The tail skid snapped as he bogged down and part of the fabric of the rudder was torn off

A bit shaky from his experience, Hausner said he would make preparations for a fresh start immediately. "I want to get the plane ready quickly and get away as soon as I can," he said.

The Monday holiday, however, made it doubtful that he could be ready before Tuesday.

Hausner, holder of only a limited

Continued on Page 5, Column 4.

Chicago Dry Raid Nets 42 for Jury

Preconvention Clean-Up Is Pressed; Heavy Bonds Fixed for Defendants.

Chicago, May 28 (A.P.).—Forty-four defendants, including two women, seized last night when Federal prohibition agents swooped down upon alleged speakeasies, saloons and restaurants in the latest of a series of major preconvention moppings, were arraigned today, and all but two were held for the grand jury.

United States Commissioner Edwin K. Walker, who heard the cases, set bond varying from $1,000 to $5,000. Two men were discharged for lack of evidence.

The defendants were arrested in a city-wide offensive, supposedly in an endeavor to "dry up" Chicago before the two forthcoming political conventions. Authorities in Washington and here recently denied reports that dry forces would be concentrated here, or that the conventions would bring any drastic offensive, but wholesale raids started a fortnight ago.

Wife Admits Extortion Note to Admiral's Mate

Long Beach, Calif., May 28 (A.P.). Police said tonight Mrs. Eloise Hanson, 26, had admitted authorship of a threatening letter demanding $2,000 from Mrs. David F. Sellers, wife of Rear Admiral Sellers.

The report stated Mrs. Hanson exonerated her husband, Paul, Admiral Sellers' chauffeur, of any knowledge of the extortion attempt. Both Hanson and his wife were arrested last night. Detectives quoted Mrs. Hanson as saying she wrote the letter because of a desire for luxuries. It was signed "Society Hater." Despite her statement, her husband was still in jail tonight.

OUT OVER SEA

Associated Press Photo.
STANLEY F. HAUSNER.

GOEBEL HURT IN AIR CRASH FATAL TO ONE

Mechanic of Famous Flier Killed as Plane Hits Tree in Take-Off.

McKinney, Tex., May 28 (A.P.).—Art Goebel, widely known aviator, was injured, and his mechanic, R. L. Riss, was killed when their plane struck a tree as they took off from an airport here today.

Riss was crushed by wreckage of the plane, which was demolished. Goebel, winner of the Dole Derby from San Francisco to Honolulu, suffered a broken leg above the knee and facial lacerations.

Goebel had come from Dallas, Tex., to McKinney, where he recently gave an air circus, to visit friends. During the day he performed some stunts over the courthouse square.

About 3 p. m., as a heavy rain was falling, he prepared to return to Dallas. The field was soggy as a result of rain, but he seemed to have no difficulty getting into the air.

When about midfield and at an altitude of 35 feet, the ship, a biplane with a Diesel-type motor, struck the top of a tree and crashed, strewing wreckage for many feet. It did not burn.

Riss was dead when spectators lifted him from the debris. Goebel was conscious. He was rushed to the city hospital.

Spectators believed a gust of wind whipped the plane into the tree.

Herriot's Foreign Policy Is Outlined

Radical Socialist Party, in Power on Wednesday, Tells Program.

Paris, May 28 (U.P.).—The future foreign policy of France under the leadership of Edouard Herriot was indicated today in a platform drafted by the executive committee of Herriot's Radical Socialist party. The high lights indicated were:

1. Simultaneous reduction and control of armaments by international agreement.
2. Obligatory and unreserved international arbitration.
3. Liquidation of intergovernmental debts.
4. Organization of an international economic union to control production.
5. A ban on the private manufacture and sale of arms.

The new left-wing Parliament, elected in the May landslide, will come into being next Wednesday. Herriot's party undoubtedly will attempt a government, but with such dubious support that it may not last longer than the governments of the last few years.

SENATE THRUST INTO MIDST OF SALES TAX WAR

Victory Claimed by Both Sides in First of Skirmishing.

SENTIMENT IN HOUSE SWINGS IN ITS FAVOR

Advocacy of Levy as Needed for Balancing Budget Is Having Effect.

By J. B. M'DONNELL.

The Senate fell into the sales tax fight sooner than it expected yesterday as a result of reports, fostered by published statements and private inferences, that President Hoover was seeking to force insertion of the sales tax in the almost completed tax bill.

The result was that neither the sales tax nor remaining special taxes proposed by the finance committee were voted on before the Senate gave up its session early in the afternoon and agreed to meet at 10 o'clock Monday morning to resume the battle.

The end of the session found both advocates and the opponents of the general manufacturers' sales tax, as exemplified in the amendment proposed by Senator David I. Walsh (Democrat), Massachusetts, claiming victory. The betting of sideline observers, however, favored defeat of the sales tax, but no one was giving odds and no one was betting enough to hurt if he lost.

House Sentiment Changes.

The outcome of the fight probably will depend on the result of the fine-tooth combing which the House is being given by representatives of various industries on which special excise taxes are proposed to be levied as well as inquiries by members of the Senate.

There has been a swing toward the sales tax among the House membership since the tax was defeated there. There is a dispute as to the number of members who have pledged themselves to change their votes to favor the sales tax. The poll of each side is embellished with hopes.

Representative Henry T. Rainey (Democrat), of Illinois, Democratic floor leader of the House, however, estimated there had not been a sufficient swing to change the former result, although the vote would be much closer.

He hoped the Senate would put the general sales tax back into the bill in lieu of many obnoxious excise and special taxes and he hoped the House would accept the general sales tax if the Senate adopted it, Mr. Rainey said. That was his hope. His opinion was that the House would

Continued on Page 2, Column 2.

Survivors of Ship Fire Among 4 Air-Crash Dead

Rome, May 28 (A.P.).—Two French survivors of the motorship Georges Philippar, which burned two weeks ago in the Gulf of Aden, and two French pilots were killed in an airplane crash near Veroli, in the Province of Frosinone, said reports received here today. The names of the dead were given as Mme. Susanne Piccard, Lang Willar and Pilots Goulette and Moreau.

The passengers boarded the plane at Brindisi, where they had arrived on the steamship Esperia, after having been rescued from the French liner when it burned off the coast of Italian Somaliland. They were returning to France, the plane having come from Paris especially to meet the survivors.

Hoover's Prohibition Views Puzzle G. O. P.

Political Advisers Mystified by His Intentions Following Conferences at White House; Drys to Plan Fight Here This Week.

By EDWARD T. FOLLIARD.

With the Republican national convention opening in Chicago two weeks from Tuesday, political Washington is confronted by a baffling mystery; namely, President Hoover's position on prohibition.

Ten days ago, it all seemed very simple. The President, so it was rumored, would maintain a hands-off policy; he would let the convention decide.

In the week just past, however, two developments occurred which showed that the President has no intention of pursuing such a laissez faire policy.

First, there was a secret conference between President Hoover and Senator William E. Borah, of Idaho, an ardent dry, in which prohibition was the chief topic.

What was said at this conference was not revealed. Afterward, however, Senator Borah, seemingly at odds with the President, announced that he would not go to the Chicago convention even if Congress should adjourn in time. His purpose in not going, Borah said, was that he did not want to embarrass the President by fighting a plank which the latter might want.

The interpretation generally placed on Borah's announcement was that he and President Hoover had split on the prohibition question. Borah's position is well known. He does not think a national political party should attempt to pledge its members, wets and drys alike, to a resubmission of the eighteenth amendment to the States.

Hence, when it became known that Borah had left the White House in a disgruntled mood, it was concluded that President Hoover was determined to approve a resubmission plank.

Then came the second development. The President called in three

Continued on Page 4, Column 2.

CHICAGO TRADE BODY SUMMONED BY U. S.

Organization Will Be Asked to Explain Barring Farmers' Corporation.

(Associated Press.)

The Chicago Board of Trade yesterday was summoned to appear June 8 before a commission established by the grain futures act to explain why it has denied membership to the Farmers National Grain Corporation. The commission is composed of the Secretary of Agriculture, the Secretary of Commerce and the Attorney General.

The hearing was ordered after a meeting of the commission yesterday morning. The Chicago Board of Trade Clearing Corporation and the Farmers National Grain Corporation also have been asked to appear.

The announcement of the hearing said the commission had received a "complaint from the Farmers National Grain Corporation, stating that it has been denied membership in the Chicago Board of Trade Clearing Corporation in violation of section 5 of the grain futures act."

"The commission met this morning to consider this complaint, and decided to call a hearing to investigate the charges," it added.

Chicago, May 28 (A.P.).—Officials of the Chicago Board of Trade tonight indicated full willingness to have the evidence in the case of the Farmers' National Grain Corporation reviewed by the commission as provided in the grain futures act.

Under the rules of the Board of

Continued on Page 4, Column 3.

Mussolini Asks Speedy Parley to Aid Austria

Rome, May 28 (A.P.).—Premier Mussolini considers the economic situation in Austria so grave that today he took steps to bring about an immediate meeting of British, French and German financial experts with the Financial Commission of the League of Nations so something may be done.

The premier instructed Foreign Minister Dino Grandi to have the Italian Ambassadors at London, Paris and Berlin urge the three governments to hold the meeting without further delay.

Hoover and Guests At Rapidan Camp

President Remains on Job Until Late Afternoon; Returns Today.

Luray, Va., May 28 (A.P.).—After a three-hour trip from the White House, President Hoover arrived at his Rapidan camp at 8 o'clock tonight and found dinner awaiting him and members of his party. Mrs. Hoover, Mrs. Edgar Rickard, of New York, and Mrs. Stark McMullen, of California, preceded the main presidential party to camp.

The President, busy with an accumulation of work, did not leave his desk until 5 o'clock. He drove at a rapid clip and found on arriving that log fires were welcome to banish the chill of a day unusually cool.

He was accompanied in his car by Edgar Rickard, of New York, and Henry M. Robinson, California banker. Other members of the party included Mark Sullivan, Washington newspaperman, and Mrs. Sullivan; Alan Fox, New York lawyer; Capt. Russell Train, White House naval aid, and Mrs. Train; Lawrence Richey, one of the President's secretaries, and Capt. Joel T. Boone, White House physician. The President plans to return to Washington after luncheon tomorrow.

E. F. SWIFT, PACKER, FALLS TO HIS DEATH

Verdict of Accident Is Given; Business Affairs Were in Good Shape.

Chicago, May 28 (A.P.).—Edward F. Swift, head of one of the first families of Chicago and chairman of the great packing house his father built, dropped six stories to instant death today from a window of his Gold Coast apartment home. A coroner's jury returned a verdict of accidental death.

He was 68 years old, second son of the late Gustavus Franklin Swift, the Massachusetts packer who came West to make Chicago the capital of the meat packing industry.

He had been in good health. Daily he had busied himself with the affairs of Swift & Co., whose chairmanship he assumed only last January upon the retirement of his elder brother, Louis.

Only the family chauffeur, seated at the rear of the North State street apartment building where a number of the leading families of the city reside, witnessed the headlong plunge. Only a wide open window in the living room, the curtain thrown up and ruffled, told whence he had fallen.

Executives of the packing company, shocked, went into conference immediately, and Charles M. Swift, a brother and vice chairman of the board, issued the terse statement: "Edward F. Swift had been in his usual good health and spirits. He had been attending to business as usual. His affairs are in excellent condition."

Attendant rumors of financial worries were dismissed by one banker on La Salle street, intimate with the Swifts: "In our opinion, his personal

Continued on Page 5, Column 6.

Murray Declares He Still Is in Race

Oklahoman Sees No Hope in Garner; Is Against New Yorker.

Oklahoma City, May 28 (A.P.).—Gov. W. H. Murray notified Texas supporters of Speaker John N. Garner today that he is not out of the race for the presidential nomination and did not see "any hope in Garner."

State Senator J. J. Loy, of Sherman, Tex., wired the Oklahoma executive he had been told Gov. Murray expressed himself without hope and soliciting "Alfalfa Bill's" help in obtaining the State's 22 convention votes for Garner.

"Press reports of withdrawal were promoted by enemies," Gov. Murray replied. "My name will be presented to the national convention. I am against any New Yorker. Do not see any hope in Garner."

The Oklahoma delegation is instructed to vote for Murray "as long as he has a chance."

Glass Plans to Enter Byrd's Name at Chicago

(Associated Press)

The name of former Gov. Harry F. Byrd probably will be placed in nomination at the Chicago Democratic convention by his fellow-Virginian, Senator Carter Glass.

Senator Glass said yesterday that unless official business detains him here, particularly consideration of the Banking Bill which bears his name, he would present Byrd's name. By nominating Byrd, Glass will be performing a function once performed for him. Senator Swanson, senior member from Virginia in that branch, placed Glass in nomination in 1924 at New York.

Children's Plea to Hoover Wins Release of Father

Appearance of Three Michigan Youngsters Before President Precedes New Inquiry Into Auto Theft Charge; Trio Impressed by Executive.

Detroit, May 28 (A.P.).—Acting upon instructions from the Attorney General's office at Washington, United States District Attorney Gregory H. Frederick today obtained the release of Charles R. Feagan, held as a Federal prisoner on a charge of driving a stolen automobile from Missouri to Michigan.

Apparently as the result of the efforts of three of his seven children who went to Washington to appeal to President Hoover, Feagan was taken before United States Commissioner J. Stanley Hurd and released on his personal bond. Frederick explained that the Attorney General's office planned to make a further investigation into the charges against him.

Feagan contended he was asked by a Missouri man to drive the car to Detroit and sell it here on a commission basis.

(Associated Press.)

A plea from three children for their father's freedom was so appealing yesterday that President Hoover promised to consider carefully the case of an obscure prisoner in a Detroit jail.

Busy with many things, President Hoover laid them aside to listen as blue-eyed Bernice Feagan, 13, told him with convincing fervor that her father, Charles R. Feagan, is innocent and should be released.

Feagan is charged with unlawfully transporting an automobile from St. Joseph, Mo., to Detroit. Bernice's younger sister, Irene, 11, like Bernice an unmistakable blonde, and a brother, tow-headed Clifford, 10, nodded vigorously as Bernice stood on tip-toe in her earnestness and begged

Continued on Page 2, Column 3.

UNITED FORCE OPENS WAR ON ECONOMY BILL

Green Heads Committee Having Members From 25 Organizations.

CAPITAL MERCHANTS SUPPORT MOVEMENT

Senate Subcommittee Ends Consideration of Supply Measure.

By ROBERT C. ALBRIGHT.

An open battle to defeat the $200,000,000 Senate version of the "economy bill" was launched yesterday by the national emergency committee on legislation affecting Federal employes, outgrowth of last week's conferences at the American Federation of Labor Building.

Headed by William Green, and representing 25 national and local organizations, with membership totaling 20,000,000, the combined group declared its intention to destroy the whole economy measure as proposed now by the Senate.

"The decision was based in part on the fact that parliamentary tactics adopted in Congress make it difficult if not entirely impossible to secure fair harings upon, or obtain open decisive action on, any specific section of the legislation which is under consideration," said C. W. Browning, vice chairman of the committee.

Both Bills to Be Presented.

Meanwhile the Senate legislative appropriations subcommittee yesterday completed consideration of the legislative supply bill to which the economy measure was attached by the House as a rider. The special bi-partisan subcommittee completed the economy bill Friday. Tomorrow both measures will be laid before the full Senate appropriations committee for presentation to the Senate following passage of the revenue bill. A screen of secrecy meantime shields the economy provisions.

Threatened reduction of Federal salaries, restrictive provisions affecting Government personnel, and proposals to curtail governmental aid to veterans were targets in representative speeches leading up to and following formation of the national emergency committee.

Culminating its conferences, the combined groups adopted the following resolution:

"It is the sense of this national emergency committee on legislation affecting Federal employes,

"To defeat the insidious and treacherous propaganda now attacking our Government; its organization and personnel, both civil and military; and its relief of war veterans who have offered and given their serv-

Continued on Page 2, Column 1.

Two Men Are Arrested In Kidnaping of Girl, 8

Bedford, Pa., May 28 (A.P.).—State police today arrested two men in connection with the kidnaping of 8-year-old Hilda Brodsky from her home in Wilmington, Del., several weeks ago. The men, one young and one old, were apprehended as they drove westward.

Wilmington authorities were notified and are on their way to Bedford. Pending their arrival State police declined to name their prisoners or say any more about the case. The Brodsky girl was returned to her parents unharmed by a Catholic priest, who acted as intermediary.

VETERANS' ARMY IS DUE TO ARRIVE IN CAPITAL TODAY

Glassford Plans to Ask Federal Aid in Feeding Men if District Funds Prove Not to Be Sufficient.

TELLS HURLEY THAT POLICE FACE EMERGENCY SITUATION

Declares Washington Should Not Be Expected to Go Beyond Certain Point; Group Spends Night in Cumberland, Md.

Federal aid to feed the converging army of veteran bonus seekers will be asked by Brig. Gen. Pelham D. Glassford when the funds now at his disposal are depleted, and there is immediate prospect that the former service men will become charges on the District.

Gen. Glassford's declaration came on the eve of the expected arrival of a unit of 300 veterans, who spent last night in Cumberland, Md., and who are scheduled to arrive at the District Line on Wisconsin avenue between 1 and 2 o'clock this afternoon. They will join 1,000 veterans now in the city.

"There will come a point," said Gen Glassford last night, "where it is either a case where there will have to be a Federal appropriation or drastic steps will have to be taken to protect the people of the District."

Have Every Right to Come Here.

"These veterans have every right to come here," he continued, "and the District has an obligation to care for them up to a certain point. However, there is a point beyond which the District of Columbia should not be expected to go."

The zero hour, he said, will be when the District is no longer able to care for them. Then, he said, it is the duty of the Federal Government to step in and lend assistance by providing rations.

Gov. Albert C. Ritchie last night replied to an appeal of Gen. Glassford not to transport the veterans here unless they agreed to stay but 48 hours and unless the State would furnish return transportation. "I know of nothing I can do to discourage their visit to Washington," replied Gov. Ritchie.

Increasingly Serious.

In his message to Gov. Ritchie and Gov. John Garland Pollard of Virginia the superintendent of police described the situation here as "increasingly serious." In a letter to Secretary of War Hurley, requesting bed sacks and tents, Gen. Glassford said the Police Department faces an "emergency situation."

Today's arrivals will be met at the District line by an escort of motorcycle police, who will bring them to a row of vacant buildings at Eighth and I streets southeast, which have been offered by their owner, D. J. Kaufman, as a refuge for the bonus seekers.

Gen. Glassford was not optimistic that he would get the desired Federal aid. The possibility of getting help, he said, was exceedingly remote, and the aid might be forthcoming only if an acute emergency arose.

Disgruntled With Food.

There were reports last night that many of the bonus seekers were disgruntled with the food they had received at a charity food dispensary. Gen. Glassford, upon receipt of the report, ordered Patrolman J. E. Bennett to take steps to bring in rolling field kitchens and to establish a commissary so that the men would be properly fed.

All the veterans have been very orderly, the police have reported to Gen. Glassford, and have evinced a willingness to cooperate with police to every extent. As an example, Patrolman Bennett reported to the police chief that veterans now here cleaned up the buildings near Eighth and I streets southeast, to make them

Continued on Page 3, Column 3.

CUMBERLAND PLANS TO HOUSE MARCHERS

New Orleans Police Disperse Bonus Band Intending to Ride Freight Train.

Cumberland, Md., May 28 (A.P.).—Mayor George Henderson, World War veteran and lieutenant colonel in the reserve corps, late today arranged that the 400 former service men marching to Washington to press their demand for full payment of the soldiers' bonus, be cared for tonight at an abandoned glass plant in North Cumberland.

The marchers were somewhere west of here early tonight, having been transferred to trucks of the State roads commission at the Pennsylvania State line, about 41 miles west of here. A detail of State police was assigned to escort the delegation through the State.

The abandoned plant has been used recently as a skating rink and dance hall, but was secured by Mayor Henderson for the former service men for the night. He also arranged with the Salvation Army to feed the men in the morning and then to start them on their way again for Washington.

New Orleans, May 28 (U.P.).—Police scattered a crowd of 400 World War veterans and their sympathizers bent on seizing a freight train tonight,

Continued on Page 5, Column 4.

Rover Once More Bans Humorous Magazine

Newsdealers and distributors were given until 6 o'clock last night to remove from sale copies of the July issue of a humorous magazine, which was ruled objectionable by United States Attorney Leo A. Rover.

The dealers were notified yesterday afternoon by Assistant United States Attorney Michael F. Keogh, who said that arrests would follow if the periodical were offered for sale after the hour set.

20 Willing Actors, Duped, Mope; Producer Is Sought

Costumes and Ticket Money Gone With Promised Theater Chance, Cast of "Gypsy Troubadour" Appeals to Police; Suspect in Richmond.

Twenty ambitious young troupers trooped into police headquarters yesterday afternoon and unfolded a tale of a vanishing theatrical angel—who had promised them a prosperous summer on the boards—and who left town the day of their premiere, taking costumes and ticket money.

The young performers are all local people but refused to reveal their names for publication. They said they formed the Blue Lotus Players and were the cast of the "The Gypsy Troubadour", a musical comedy to have been staged at the Belasco Theater last Thursday night.

All had joined the cast of the play after answering a newspaper advertisement for young persons with theatrical talent. The man who engaged them and directed six weeks of rehearsal was William Krebs, according to the youthful performers. Police said they held a warrant for a man of such description charging spurious checks.

Acting on information given by the disconsolate company, a wire was sent to Richmond for Krebs' detention after police were told that the producer was said to be putting on "The Gypsy Troubadour" tonight in a Richmond theater.

All of the troupers had been pressed into service to sell tickets for the opening performance that fell through. Each turned in an average of six or seven dollars to the producers and all said that they felt bound to make good the money to the ticket holders who appeared and found the theater empty.

Many of the actors and actresses were sold costumes by the producer and these were taken along, they said.

Continued on Page 4, Column 5.

Man Leaps to Death Over Bridal Veil Falls

Niagara Falls, N. Y., May 28 (U.P.).—Vincent Konieczny, 39, of Tonawanda, N. Y., worried, according to his children, by family troubles, jumped to death over the Bridal Veil Falls of the Niagara today.

His body was recovered.

NEWS of the Surrounding States

Appears on Pages 2, 8, 10 and 16 Today

TRADE BOARD'S TRIP BEING TAKEN BY 200

Economic Fears Are Cast Overboard as Steamer Cruises Down Bay.

Aboard S. S. District of Columbia, Chesapeake Bay, May 28—History was repeating itself in a most popular manner tonight as the S. S. District of Columbia carried more than 200 members of the Washington Board of Trade and their guests on a three-day cruise to Maryland and Virginia points.

Just a year ago the same party was sailing over the same waters. At that time the country was beset with a bogey man called Depression, and all thought of him was thrown to the salty breeze of the Chesapeake. Tonight everyone is doing the same thing, and are wondering if they will be doing the same thing next year. Who knows?

Anyway, an afternoon on deck, watching the passing shore line of the Potomac, a swell dinner and a splendid after-dinner concert has helped everyone forget his troubles.

Music Adds to Charm.

The Reserve Sixth Regiment Marine Band, under the direction of Leon Brussiloff, is playing one of those undulating waltzes. The graceful sweep of the music seems to descend and swell with the rise and fall of the boat. Virginia Sellers, the charming singer who won The Washington Post Victor recording contest, has just brought a mist that wasn't fog before the eyes of more than one passenger with her singing of a poignant ballad. Col. John T. Bardroff, who is the general chairman in charge of this trip, has certainly done a splendid job.

This comfortable ship will cruise about the bay tonight, and dock at Annapolis tomorrow morning. The Naval Academy will be inspected, and then the District of Columbia will sail down the Patuxent River, stopping at Solomon's Island. During the afternoon some real oceanic thrills are promised when the vessel enters the Capes of Virginia on the Atlantic.

A comfortable night's rest is assured when anchor is dropped at Hampton Roads. Norfolk is due to be reached early on Memorial Day. The party will have lunch at the Nansemond Hotel, Ocean View, and visit Virginia Beach and Cape Henry in the afternoon.

Members of Party.

A list of those on board follows:

A-B-C-D.

Mr. and Mrs. Bernard L. Akers, Miss Ophelia Allen, Mr. and Mrs. Fred D. Allen, Mr. and Mrs. W. J. Bell, Mrs. J. Belliner, Mr. and Mrs. Harry Blake, Mr. and Mrs. Percy Brady, Joseph P. Burke, Mrs. Grace T. Butler, Mr. and Mrs. A. H. Brewood, Mr. and Mrs. Joseph Burkart, Miss Helen Bell, Miss Sally Brawner, Herbert Burkart, Frank J. Burkart, Joseph P. Bailey, Maj. Gen. and Mrs. Herbert B. Crosby, Maj. Malcolm A. Coles, Mr. and Mrs. Robert J. Cottrell, Mr. and Mrs. Porter Cox, Mr. and Mrs. Arthur Carr, Mr. and Mrs. A. C. Case, Miss Helen A. Campbell, Lane Carter, Mr. and Mrs. Merrell A. Coe, Mr. and Mrs. George E. Corbett, Miss Ellen Corbett, Miss Katherine C. Corbett, Miss Ella V. Corcoran, Clifford Day, Mr. and Mrs. A. J. Driscoll, Miss Gertrude Driscoll, Mr. and Mrs. Walter G. Davis, Mr. and Mrs. Floyd Davis, Mr. and Mrs. G. O. Dove, Miss Florence Davis, James Deto.

E-F-G-H-J-K.

Mr. and Mrs. George A. Ford, Mrs. Louis G. Freeman, Mr. and Mrs. Lloyd Gaines, Mr. and Mrs. Frank Glenn, Miss Adelaide Grant, Mr. and Mrs. James T. Gibbs, Dr. W. W. Georges, Mr. and Mrs. E. C. Graham, Mr. and Mrs. William S. Hall, Mr. and Mrs. A. W. Hines, Miss Grace Hess, Dr. and Mrs. William P. Herbst, Howard Humphries, Mr. and Mrs. Karl Jorss, Mr. Frank Johnson, Mr. and Mrs. Charles Jacobsen, Mr. and Mrs. Frank E. Johnson, Mr. and Mrs. J. Frank Kelly, Mr. and Mrs. Franklin V. Killian.

L-M-O-P.

Miss Mary Leet, Grant Leet, Charles B. Leet, Miss Anna E. Lee, Mr. and Mrs. Ernest Leesnitzer, Miss Zelda La Porte, Miss Helen Marston, Mr. and Mrs. Joseph McGarraghy, Godfrey L. Munter, Mr. and Mrs. Tom McNamara, Miss Margaret May, Mr. and Mrs. George Miller, Miss Jean R. McCardell, Charles W. Morris, Dr. and Mrs. David Maxwell, Mr. and Mrs. John A. McCarthy, Mr. and Mrs. C. H. Oldham, C. H. Oldham, jr., Dr. and Mrs. William J. B. Orr, Mr. and Mrs. Claude Owen, Mr. and Mrs. George W. Offutt, Miss Nancy Offutt, Miss Nora Offutt, Miss Mary Offutt, Mr. and Mrs. Henry Offutt, Mr. and Mrs. W. H. Olds, Larry Ormiston, Mr. and Mrs. Alexander Peeples, Mr. and Mrs. David Pressler, Miss Mildred Pressler, Mr. and Mrs. Samuel J. Prescott, Ed Pardoe.

R-S-T-V-W.

Mrs. James T. Ryan, Mrs. William P. Ryan, Mr. and Mrs. Frank Ruppert, Miss Kathryn Rooney, Mr. and Mrs. Ernest W. Robbins, Ernest W. Robbins, jr., Mr. and Mrs. William P. Richards, Mrs. Mamie Reed, Miss Virginia Radcliffe, Mr. and Mrs. James Rundle, Mr. and Mrs. Archie Shipe, Dr. and Mrs. R. Lee Spire, Clarence H. Small, Mr. and Mrs. A. C. Smith, Mr. and Mrs. J. Hawley Smith, Mr. and Mrs. Milton Schwab, Dr. and Mrs. Roy Lyman Sexton, Mr. and Mrs. Guy T. Stewart, Miss Mary Stewart, Miss Virginia Sellars, John Saul, Mr. and Mrs. E. T. Simpson, W. H. Sardo, Vincent Tutching, Dr. and Mrs. Frank E. Tappan, Charles Victor, Mr. and Mrs. Henry Willard 2d, W. C. Witts, Mr. and Mrs. W. W. Wheeler, Miss Lena K. Willige, Mr. and Mrs. Martin Wiegand, Mr. and Mrs. Charles J. Walker, Mr. and Mrs. Augustus Willige, Miss Shirley Willige, Mr. and Mrs. Ben T. Webster.

SENATE IS THRUST INTO MIDST OF SALES TAX CONTROVERSY

Continued from Page 1.

defeat the sales tax if the Senate put it in the bill.

Representative Robert L. Doughton (Democrat), of North Carolina, and Representative Fiorello H. LaGuardia (Republican), of New York, both had informed him, Mr. Rainey said, that there had been no change in their opinions. With Representative William E. Rankin (Democrat), of Mississippi, they led the fight which knocked the sales tax out of the bill in the House.

Inclusion of the sales tax by the Senate undoubtedly would mean a bitter and lengthy fight in the House whatever the eventual outcome.

Under the general rules of the House any member who arises may get recognition and he may not be cut off for an hour. Debate might be practically unlimited. It might be cut off by a special rule but a special rule is not now contemplated by House leaders.

House conferees, Representative Rainey said, would not make any effort to agree to the sales tax in conference but would report back to the House for instructions on that provision. Then the fireworks would begin. All but one of the prospective House conferees, incidentally, are favorable to the sales tax. The exception is Representative Doughton.

Both Senate Sides in Peril.

To return to the fight in the Senate, neither side can afford to stand in the position of delaying enactment of a tax bill which has been widely advertised as a budget-balancing measure and advocated with such fervency on that score the general public has been led to believe its mere passage would prove the hoped-for panacea for national economic ills.

Opponents of the sales tax are in the position of having asked repeatedly for a vote and a settlement of the controversy.

Sponsors of the sales tax are in the position of having refused to bring the question to a decision, confessedly playing for time and maneuvering in the hope of an advantage. Challenges issued by Senator Pat Harrison (Democrat), of Mississippi, minority leader of the tax bill, on the one hand, and the answers of Senator George H. Moses (Republican), of New Hampshire, on the other, make the record clear on that point, regardless of the merits or demerits of the sales tax.

Position of President.

Observers of the battle are contending that President Hoover has been unfairly presented and unfairly attacked in the heat of the last minute battle over the sales tax. There have been widely published reports concerning the recent conference held by the President with newspaper editors and publishers from various sections of the country. From that conference emanated reports that the Chief Executive was planning to demand the sales tax, and had pledged the conference to support it.

Some of the senators who are among the most ardent advocates of the sales tax, however, emphatically deny this. The sales tax question they say, was brought up first by one or another of the newspaper representatives.

President Hoover's position, it was said, can be summarized as follows.

The most important thing for the welfare of the Nation is to enact promptly and without delay a tax bill which shall approximately balance the Federal budget. The question of time is of vital importance.

He is willing to accept the judgment of Congress, so long as that judgment is reasonably sound.

Drive for Hoover Support.

Undoubtedly there has been a drive to use the influence of the President to win support to the sales tax. This has been fostered by various interests and groups outside the Senate as well as in the Senate. The drive precipitated the storm on the Senate floor yesterday.

Senator Harrison referred to reports of the President's sponsorship of the sales tax and said it was a late day for the Chief Executive to step into the battle after many senators had gone down the line on the committee bill, written to accord with recommendations of the Treasury Department, and had voted for taxes which were unpalatable to them, responding to the plea to balance the budget.

Senator Tom Connally (Democrat), of Texas, said that the President was trying to browbeat Congress to accept the sales tax.

Senator Reed Smoot (Republican), of Utah, chairman of the finance committee, in charge of the bill, denied published reports which attributed to him statements the President was behind the sales tax. He had gone to the White House, Senator Smoot said, to talk about silver and silver had been the only thing talked about. The sales tax had not even been mentioned and there wasn't a word of truth in the published reports, Senator Smoot said.

Labor Fights Sales Tax.

Senator Joseph T. Robinson (Democrat), of Arkansas, party leader in the Senate, then proceeded to take Senator Simeon E. Fess (Republican), of Ohio, to task for another published report which quoted the senator from Ohio as saying, as he was leaving the White House, the President was unreservedly for the sales tax.

Senator Fess was in the chair of the presiding officer when Senator Robinson began demanding an answer to the reported public statements, but subsequently he took the floor to explain that he hadn't discussed the matter with the President at his recent conference, but that he believed the President approved of the general sales tax.

Senator Robert M. La Follettee (Republican), of Wisconsin, said the sales tax was a soak-the-poor policy in contrast to the protested-against soak-the-rich policy ascribed to advocates of higher income taxes.

Influence of the American Federation of Labor was thrown against the general sales tax. Senator La Follette read a letter from William Green, president of that organization, in which it was said that enactment of the sales tax would tend to inflame distressed workers and increase unrest.

Couzens Defends Roosevelt.

Senator James Couzens (Republican), of Michigan, denounced the Walsh sales tax amendment as a monstrosity and said he was tired of hearing denounced as demagogues men who, like Gov. Roosevelt of New York, defended the 50,000,000 workers of the Nation. The multimillionaire senator from Michigan was angry. The sales tax would delay the bill and harm the country, he said.

Senator James E. Watson (Republican), of Indiana, majority leader and recognized as one of the ultra-conservatives, blandly suggested that the better part of $100,000,000 had to be raised to meet the bill's required revenue total and where was it coming from? It could be got from the Connally amendment to increase income taxes, Senator Couzens said. Senator Harrison also suggested the Connally amendment to increase income tax rates as the medium through which the required additional revenue could best be had.

Senator James Hamilton Lewis (Democrat), of Illinois, said the President had brought the newspaper editors and publishers to the White House in an effort to use them to further his purposes.

The session came to an end in the midst of the circulation of petitions for and against the sales tax. Senator Harrison pushed the petition on the Democratic side. It was cleverly worded. It gave even the most ardent advocate of the sales tax a wide open back door in case of any trouble.

36 Democrats Sign.

"In order," it read, "to expedite passage of the revenue bill to balance the budget and to prevent unnecessary prolongation of debate thereon the undersigned now declare they will, at this time, vote against any and every form of a general sales tax in the pending bill."

Senator Harrison said he had 36 Democratic signatures to the declaration before adjournment with prospect of other signers. Senator La Follette circulated the petition on the Republican side. In the meantime there were other round-robins being circulated. Some of them were reported to be as warm in their phaseology as were the senators who sought signers.

Later estimates placed the Democrats who would vote against the sales tax at this time at around 40. To this could be added Republicans from thirteen up to more than a majority of the Senate.

Against these polls there was an estimation by Senator Millard Tydings (Democrat), of Maryland, who said that the sales tax amendment proposed by Senator Walsh would go through. Senator Walsh wasn't yielding ground either.

The only trouble with the polls was that the pollers were believed to have listed on their side some of the senators listed by their opponents as well.

Looking Beyond Tumult.

Although indications were that the sales tax would be beaten, on the basis of late developments, the outcome will depend on the votes of such senators as one quiet, hard-working Westerner who has been busy with other vital legislative proposals. He told newspaper men he didn't know how he would vote as he left the Senate long after adjournment, carrying home a brief case of papers to be gone over there. He thought he would vote against the sales tax in the tax bill, but what might have to be voted for later he didn't know.

The senator, of course, was looking beyond the ballyhoo which has surrounded the tax bill to balance the budget. The bill will not balance the Federal budget in the next fiscal year. Every one having to do with it knows that fact. In truth, it is just about as severe a tax bill as any one dares to impose at this moment. It is a drastic gesture toward balancing the budget, but it will not make the Treasury books balance. If it doesn't, something else will be found. Some of the Treasury estimates of revenue productivity are believed to be niggardly and some are believed to be highly optimistic. The desire is to write a tax bill which shall pass as a budget balancing measure and find a moment of peace while awaiting the result.

WAR ON ECONOMY MEASURE OPENED BY UNITED GROUPS

Continued from Page 1.

ices to their country, in time of national need.

Economy Bill Is Attacked.

"We call upon our membership throughout the Nation, and, through them, the entire citizenship, to acquaint the Congress with the need for carefully and deliberately considered revenue raising laws, for current budget needs, and, for capital project legislation, to eliminate the unemployment problem;

"We believe that the so-called 'economy bill' will not result in economy. Instead, it would break down, at a single blow, enactments of Congress adopted over a long period of years, after full and deliberate hearings, mature investigation and consideration;

"The so-called 'economy bill' should be rejected by the Congress."

Officials announced their intention to call another conference of the committee early next week, immediately following release of the economy bill, to plan and execute a further program against its enactment.

Combining forces with American Federation of Labor heads in the fight to defeat pay cuts or enforced furloughs were officials of the American Legion, the National Education Association, the National Council of Catholic Welfare Agencies, the Veterans of Foreign Wars, the National Woman's Party, the National League of Women Voters, the Disabled American Veterans of Foreign Wars, the R. O. T. C. Association of the United States, the Central Labor Union, the Joint Conference on Affiliation with the American Federation of Labor, and the Washington Chamber of Commerce.

Blow at Disabled Veterans.

"I regard the proposal to reduce the wages of Government employes and to strike a blow at disabled veterans and members of the American Legion as an attack upon our living standards," said President Green of the American Federation of Labor, elected chairman of the committee.

"These living standards took years and years of earnest effort. The wages of Federal employes were not placed at their present point through the efforts of a day or week, but it has been a steady struggle. Because of that fact I think one might appreciate the feeling of the Federal employe when he views with horror the attempt to destroy years and years of active effort.

"I think it is more than a blow at wages. It is a blow at the life of the community."

Fred G. Fraser, department commander of the American Legion, told of steps taken by that body to defeat any cut in Federal wages.

"I am speaking now for my own department when I say that we are absolutely opposed to it, regarding it as a step backward and a move downhill," he said.

Col. John Thomas Taylor, national legislative officer of the American Legion, said the legion as a whole is opposed to salary slash policies and proposed curtailment of veterans' compensation.

Merchants Back Move.

Dorsey W. Hyde, secretary of the Washington Chamber of Commerce, said:

"The business men in Washington are behind this movement 100 per cent, and are aligned against the Nation-wide program to undermine faith in, and respect for, Government employes."

Father John O'Grady, secretary of the National Council of Catholic Welfare Agencies, called wage reduction "the worst possible method of meeting the present economic crisis."

"Personally I feel, and I know that others feel, that Congress has been making a great mistake in the way it has attacked the situation," he said.

"We may be called 'lobbyists,'" said E. Claude Babcock, national commander of the Disabled American Veterans of the World War, "but when the situation attacks men disabled in the war, I am willing to be called a 'lobbyist.'"

DAY IN CONGRESS

MAY 28, 1932.

SENATE.

Met at 10 a. m. and recessed at 3 p. m. until 10 a. m. Monday.

Mines and mining subcommittee continued hearings on the Davis-Kelly coal bill.

Launched fight on sales tax amendment to tax bill, but ended session with both sides claiming sufficient votes for victory but no test of strength.

HOUSE.

Not in session. Meets Tuesday.

Speaker Garner replied to criticism of his relief bill.

Irrigation and reclamation committee considered Columbia River basin project.

RED TAPE IS JUDGED BEST AT HUNT SHOW

Dr. L. M. Allen's Entry Wins Blue Ridge Club's Chief Honor at Berryville.

Special to The Washington Post.

Berryville, Va., May 28.—Red Tape, owned by Dr. L. M. Allen, of Winchester, was judged the best hunter shown in hand, at the thirty-ninth annual horse show of the Blue Ridge Hunt Club held today in the Carter Hall grove. Dr. Allen's Clifton Farms, in Clarke County, had the singular honor of winning all three ribbons in the class for 2-year-olds suitable for hunters.

A close second to Clifton Farms was Fairfield, whose entries won two blue ribbons and two red ribbons. Outside of Clarke County Mrs. John Hay Whitney's string of beautiful horses from Llangollen won the honors of the day, Two Leggings and Fire Maker carrying off the most prizes in the show. A close second to Mrs. Whitney was Ernest Woolf, of Upperville.

There were no accidents and only one spill, when Mrs. Channing Delaplane, of Fauquier County, was thrown out of her saddle at the last jump in class No. 8, but was not injured.

The summaries:

Class 2—First, entry, Ernest Woolf; second, entry, Benham & Harrison; third, bay filly, W. B. Watkins.

Class 3—First, Fleurette, Fairfield Farms; second, entry, Ernest Woolf; third, Hopeful Jim, Mrs. John Whitney.

Class 4—First, Fire Maker, Mrs. Whitney; second, Joy Ride, Arthur White; third, Ghost Dance, Mrs. Whitney.

Class 5—First, Pinkie Wiltshire, Mrs. Whitney; second, entry, E. Barry Hall; third, Billie Buttons, Arthur White.

Class 6—First, Two Leggins, Mrs. Whitney; second, entry, E. Barry Hall; thrid, Billie Buttons, Arthur White.

Class 7—First, Pie Boolie, Mrs. Whitney; second, Pathfinder, Fairfield Farms; third, Racket, Mrs. Lockwood.

Class 8—First, Fire Maker, Mrs. Whitney; second, Oswegatchie, Ernest Woolf; third, Wood Lark, Arthur White.

Class 9—First, Speedy, Capt. Ewart Johnston; second, Two Leggins, Mrs. Whitney; third, Chatter Play, Arthur White.

Class 10—First, Clifton's Dream, Dr. L. M. Allen; second, Clifton's Rose, Dr. L. M. Allen; third, Brown Flyaway, Dr. L. M. Allen.

Class 11—Oswegatchie, Ernest Woolf; second, Joy Ride, Arthur White; third, Bon Diable, Mrs. Whitney.

Class 12—First, entry, Ernest Woolf; second, Ma Fiell, W. L. Bowles; third, Carlisle Hill, Dr. L. M. Allen.

Class 13—Red Tape, Dr. L. M. Allen; second, Fire Maker, Mrs. Whitney; third, Bon Diable, Mrs. Whitney.

Class 14—First, Dandy, Henry Frost; second, Oswegatchie, Ernest Woolf; third, Two Leggins, Mrs. Whitney.

Class 15—First, Good Mornnig, Fairfield Farms; second, Chatter Play, Ernest Woolf; third, Cinco Girl, Lieut. Thompson.

Class 16—Neptune, R. P. Drury; second, Dotty Dimpe, Dr. L. M. Allen; third, Galaxy, Capt. Ewart Johnston.

Randolph-Macon Graduation Is Set

Diplomas Will Be Given Seniors at Front Royal School Thursday.

Special to The Washington Post.

Front Royal, Va., May 28.—The commencement sermon for the Randolph-Macon Academy will be preached tomorrow at 11 a. m. in the Front Royal Methodist Church by Dr. George S. Tarry, of Ashland, Va. Commencement exercises will be continued Thursday afternoon when the class exercises, presentation of diplomas and the award of medals will close the year's work.

The class consists of the following: Jesse Loren Barry, jr., of New Jersey; Bickford Hill Cogswell, of Pennsylvania; James Troxell Criss, West Virginia; Charles Dietz, jr., Pennsylvania; Howard Arthur Duncan, Virginia; Samuel Macatee Earle, Virginia; Francis Young Forbes, Virginia; Edward Leonard Gamwell, Rhode Island; Albert Oscar Doodale, jr., Virginia; Alexander Gibson Green, jr., Virginia.

Edward Thomas Harry, Pennsylvania; Jerome Milton Kohn, Montana; Richard Clayton Maurer, New York; Walter Raymond Menear, West Virginia; Harry Edson Morse, District of Columbia; Harold Morsheimer, New York; Leonidas L. Obando, of California; Robert Ellsworth Prins, of New York; John Wallice Reed, Maryland; Godfrey Alexandria Ross, New York; Waldo Emerson Rudacille, Virginia; Cyril Coles Stephenson, New York; Frederick John Schiffmacher, New York; Norman Earle Smith, Virginia; Robert Smith 3d, Maryland; Jose Antonio Vaamonde, Porto Rico; Theron Linsley Waldo, jr., New York; Henry Pilchard Walters, Maryland; Albert Murry Woodcock, New York.

Welby R. Newlon, 80, Dies at Bluemont Home

Special to The Washington Post.

Bluemont, W. Va., May 28.—Welby R. Newlon, 80 years old, retired commissioner of revenue, died at his home near Bluemont last night at 8 o'clock from the infirmities of age. Mr. Newlon served eight years ago as commissioner of revenue of Mount Gilead district for twenty years and retired on account of the loss of his sight. Prior to being commissioner he was messenger for the Southern Express Co.

He is survived by three daughters, Mrs. Richard Cockerill, Bluemont; Mrs. Stanley Gaines, Leesburgh, and Mrs. Arthur Sowers, Bluemont. Services will be held from the residence tomorrow at 12:30, with burial in Ebenezer Cemetery.

HEARING OF CLARK TO START TUESDAY

121 Witnesses Are Called for Embezzlement Trial in Montgomery.

Trial of Berry E. Clark, former clerk to the Montgomery County Commissioners, on charges of embezzlement, will start Tuesday morning in the Montgomery County Circuit Court at Rockville, Md. The former county official was indicted on 97 counts by the county grand jury, alleging shortages in his accounts. He will be tried on 12 of the counts.

The alleged shortages, amounting to $4,824, on which Mr. Clark will be tried, are claimed to have been found through the medium of a special private account he carried in the name of "Berry E. Clark, clerk to the Montgomery County Commissioners," at the Montgomery County National Bank, the existence of which, it is alleged, had not been known prior to the audit of his accounts as part of the audit of all county books made by R. G. Rankin & Co., auditing firm of New York.

The total shortages in Mr Clark's accounts are approximately $50,000, the indictments charge.

State's Attorney Stedman Prescott, who will conduct the prosecution, has directed the summoning of 84 witnesses for the prosecution, while 37 have been summoned by the defense lawyers, Albert M. Boulc and Thomas L. Dawson, a total of 121. Others may be summoned.

The defense has made no statement regarding the defense which will be set up other than to declare that Mr. Clark is innocent of any wrongdoing.

Discovery of the alleged shortages resulted in the reorganization of the clerk to the commissioners office and a new system of accounting and auditing for the county.

Three judges will be on the bench for the trial, Chief Judge Hammond Urner and Associate Judges Robert B. Peter and Arthur D. Willard.

ATTORNEY DEFENDS 'YELLOW DOG' PACT

Spokesman for Operators Charges "Tyranny" in Davis-Kelly Bill.

(Associated Press.)

The "yellow dog contract," which Congress recently declared contrary to public policy, was defended before a Senate mining subcommittee yesterday by E. L. Greever, of Tazewell, Va., counsel for the National Coal Association.

Greever's testimony closed the case of opponents of the Davis-Kelly bill for Federal regulation of the bituminous industry. Assailing the bill, he said it would give tyrannical power to a Federal commission and would compel unionization of the mines.

The lengthy hearing will be brought to a close early this week with testimony in favor of the bill by Henry Warrum, counsel of the United Mine Workers of America, and John L. Lewis, its president.

Collective Bargaining.

Referring to the "collective bargaining" provision of the bill, Greever said:

"The attempted denial of the right of individual contract would destroy the constitutional right of every man to accept employment upon such terms and conditions as to him seem best. * * *

"Ridicule and intimidation have been employed to discredit and destroy the right of the individual to enter into his own contract of employment, by designating such a contract as a 'yellow dog contract.'

"The term is, and is intended to be, intimidation. In other words, an individual is called a 'yellow dog' if he presumes to enter into any individual contract for his own labor, for the express purpose of deterring him from so doing."

"Scrap of Paper" Incident.

The witness added that the "pettish, childish, melodramatic tearing up of a 'scrap of paper' can no more nullify the Constitution of the United States or rob the free American citizen of his rights thereunder now than could a similar act of ruthless militarism destroy the freedom of the nations in 1914. Nor can a mere declaration of policy by Congress be substituted for constitutional principles."

He apparently referred to Lewis' action in tearing up a "yellow dog contract" before the committee earlier in the week and also to the fact that Congress, in the Norris anti-injunction law recently passed, disapproved of this form of agreement.

Boy Suspected in Theft Of $225 at Oil Station

Nearly $225 was stolen from the cash drawer of Stewart's Super Service Station, at Hyattsville, Md., E. C. Stewart, the proprietor, reported to Prince Georges County Police yesterday afternoon.

Mr. Stewart said that he suspected a colored youth who was in the establishment when he left for a few minutes to deliver a car to a customer. When he returned the money was missing. The youth was riding a bicycle. Washington police were notified to be on the lookout for him.

Annapolis Ensigns to Face Marriage Ban for 2 Years

(Associated Press.)

Believing that young graduates of the Naval Academy should not be "bothered with brides and babies," the Navy plans to bar the marriage of ensigns within two years after leaving Annapolis.

This was the way naval officials yesterday explained a decision to revive an order abolished by Josephus Daniels, then Secretary of the Navy in the Wilson administration.

The ruling, which will remove the sound of wedding bells from the graduation exercises, will go into effect next year. A previous order, however, prevents the graduates this year from marrying until the day after the commencement exercises this week.

Officials said the new requirement is indorsed not only by the Navy Department, but also by the White House and the two naval committees of Congress.

Explaining the order which requires two years at sea before the graduates embark on a matrimonial voyage, officials said the ban was lifted three years after Congress, in 1909, prohibited the marriage of academy midshipmen.

The course then was six years, with four years spent at the school and two years at sea with the rank of "passed midshipmen."

When the course was changed to four years the restriction was removed. The decision to delay application of the ruling to next year's class is intended to give those contemplating marriage next year a full year to change their plans.

The ban will be revived under an act of Congress last year making appointments of Academy graduates to the service probationary for two years and empowering the revocation of commissions within that period.

Three Men Burned In Yacht Explosion

John Barkley, Rich Sportsman of Philadelphia, Among Victims.

Elkton, Md., May 28 (A.P.).—John K. Barkley, wealthy Philadelphia sportsman, captain Norman Riggins and John Ross, of Fredericktown, Md., were burned severely late today in an explosion aboard Barkley's yacht, Seabright, at the Tockwaugh Yacht Club wharf, on the Sassafras River, 20 miles south of here.

Pushed clear of the dock, where it had been taking on gasoline, the 25-foot yacht burned to the water's edge while its commander, Capt. Riggins, and Ross, who was connected with the club, rescued Barkley from the river. He plunged into the water when a spray of flaming fuel ignited his clothing.

Barkley, severely burned about the body, was taken to Bryn Mawr Hospital, near Philadelphia. Capt. Riggins and Ross, whose injuries were less serious, were treated by physicians here. The cause of the explosion was not determined.

HORSE SHOW OPENS IN CULPEPER JULY 4

Officials Are Busy Planning for 28th Annual Event; Prizes Announced.

Special to The Washington Post.

Culpeper, Va., May 28.—Culpeper Horse Show and Racing Association officials are busy planning for the twenty-eighth annual show to be held here on Monday and Tuesday, July 4 and 5.

Entries are mounting and indications are that the usual fine exhibits and races will be held here this year.

The officers of the association, John S. Covington, president; J. G. Williams and Dr. Thomas Hughes, vice presidents; R. W. Huffman, seccetary and treasurer; F. D. Gaskins, manager, and the directors have planned the prize list for this year as follows:

FOR SHOW AND EXHIBITS.

Breeding classes—Suckling colts, half-bred; yearling colds, half-bred, and 2-year-old colts, half-bred, first, plate and $15; second, $10; third, $5; fourth, ribbon. The four prizes to the best four of each of the three breeding classes.

Thoroughbreds—For yearlings, first plate and $15; second, $10; third, $5; fourth, ribbon.

Brood mares—Mares suitable to breed hunters. They must have been bred this season or have foal at side, first, plate and $15; second, $10; third, $5; fourth, ribbon.

Ponies—For ponies 12 hands and under, to be judged as child's pony and ridden by children under 13 years of age, first, cup; second, $10; third, $5; fourth, ribbon. Ponies over 12 hands and under 14½, to be judged as child's pony and ridden by children under 14 years of age, first, cup; second, $10; third, $5; fourth, ribbon.

Jumping ponies—For ponies under 12 hands, to be shown over jumps not to exceed 2½ feet. To be judged as child's pony and ridden by children under 14 years of age, first, cup; second, $10; third, $5; fourth, ribbon. Ponies 12 hands and under 14½ hands, over jumps not exceeding 3½ feet, and ridden by children under 16 years of age, first, cup; second, $10; third, $5; fourth, ribbon.

Saddle horses—There are three classes of saddle horses and in each class the prizes are, first, plate and $30; second, $15; third, $5; fourth, ribbon. The classes, conformation, style action, paces and manners to be considered at a walk, trot and canter. Saddle horses, open to all. And the third, ladies' saddle horses, to be ridden by ladies, manners especially to be considered.

Road hack—First to be shown at a walk, trot and hand gallop. Then to jump one jump not to exceed 3½ feet. First, plate and $30; second, $15; third, $5; fourth, ribbon.

Hunters—For 3-year-olds, to be shown over jumps not to exceed 3½ feet. Conformation to count 50 per cent and performance 50 per cent. First, plate and $30; second, $15; third, $5; fourth, ribbon. For horses, 4-year-olds and under, conformation, quality and general promise to count 50 per cent and performance over jumps not to exceed 4 feet to count 50 per cent. Three-year-olds, 3½ feet. First, plate and $50; second, $25; third, $10; fourth, ribbon.

Green hunters—For horses that have not won a blue ribbon in hunting class at a recognized show prior to 1932. Conformation to count 25 per cent, performance, 75 per cent. Four-year-olds and over to jump not exceeding 4 feet; 3-year-olds, 3½ feet. First, plate and $60; second, $25; third, $10; fourth, ribbon.

Lightweight hunters—For horses up to carrying 150 pounds over jumps not to exceed 4½ feet. Conformation to count 25 per cent, performance and manners, 75 per cent. First, plate and $50; second, $25; third, $10; fourth, ribbon.

Middle and heavy weight hunters—For horses up to carrying 175 pounds over jumps not to exceed 4½ feet. Conformation to count 25 per cent, performance and manners 75 per cent. First, plate and $50; second, $25; third, $10; fourth, ribbon.

Ladies' hunters—To be shown over jumps not to exceed 4 feet. Conformation to count 25 per cent, performance 50 per cent, and manners 25 per cent. To be ridden by ladies. First, plate and $50; second, $25; third, $10; fourth, ribbon.

Corinthian class—Open to all hunters; horses must be ridden in hunting colors. Conformation to count 25 per cent, performance 75 per cent. In and out 21 feet, 4 feet in and 4 feet out. First, plate and $50; second, $25; third, $10; fourth, ribbon.

Free-for-all handicap—Three-year-olds to jump 3½ feet, green horses 4 feet, blue ribbon winners 4½ feet. Performance only to count. First, plate and $50; second, $25; third, $10; fourth, ribbon.

Hunters and jumpers—Open to all. Over four jumps at 4 feet. Best performance to win. First, plate and $35; second, $20; third, $10; fourth, ribbon.

Jumping class—Touch and out. If no horse goes clear, no prize awarded. Jumps 4 feet, to be raised in event of a tie. First, $35.

Hunter championship—The Culpeper Challenge Plate to the winner. Championship and reserve championship ribbons. Plate to be won three times by same exhibitor before it becomes his property, but each winner shall keep it until 30 days prior to the next show, when he shall deliver it to the secretary of the Culpeper Horse Show. To be judged by points won at this show in hunter classes where conformation is considered. Blue ribbon to count 5 points, red 3, yellow 2, and white 1. First ribbon, second ribbon.

RACING PRIZES AND ENTRIES.

FIRST DAY.

FIRST RACE—For horses owned by residents of Culpeper and adjoining counties, for not less than six months prior to the race; one-half mile; purse, $100, of which $25 to second and $10 to third; entrance fee, $5.

SECOND RACE—Open to all; weight for age with allowance as by rules to mares and geldings; purse, $150, of which $35 to second and $15 to third; one-half mile; entrance fee, $7.50.

THIRD RACE—Free for all; weight for age, with allowance as by rule to mares and geldings; purse, $150, of which $35 to second and $15 to third; one mile; entrance fee, $7.50.

FOURTH RACE—Free for all; weight for age, with allowance as by rule to mares and geldings; purse, $150, of which $35 to second and $15 to third; three-fourths mile; entrance fee, $7.50.

FIFTH RACE—Steeplechase. Open to all. Under rules of the National Steeplechase and Hunt Association. Weights as per rules of above association. Allowance as per rule to mares. Purse $175, of which $50 to second and $25 to third; about 2¼ miles; entrance fee, $7.50.

SECOND DAY.

FIRST RACE—Open to all. Weight for age with allowance as by rule to mares and geldings. Purse $150, of which $35 to second and $15 to third; one-half mile; entrance fee, $7.50.

SECOND RACE—Free for all. Weight for age with allowance as by rule to mares and geldings. Purse $150, of which $35 to second and $15 to third; one mile; entrance fee, $7.50.

THIRD RACE—Free for all. Weight for age with allowance as by rule to mares and geldings. Purse $150, of which $35 to second and $15 to third; three-fourths mile; entrance fee, $7.50.

FOURTH RACE—Consolation. One-half mile. For horses that have started but won no money at this meeting. Purse $100, of which $25 to second and $10 to third; entrance fee, $5; post entries.

FIFTH RACE—Steeplechase. Open to all. Under rules of the National Steeplechase and Hunt Association. Weights as per rules of above association. Allowance as per rule to mares. Purse $175, of which $50 to second and $25 to third; about 2¼ miles; entrance fee, $7.50.

Exhibitors desiring stalls for race horses must apply to the secretary not later than June 25, for if the stalls are not engaged the owner will have to take the best he can get. Entries close Saturday, June 25.

CLARENDON FLOWER SHOW SETS RECORD

Three Garden Clubs Combine in Fair; Prizes Awarded in 47 Classes.

The sixth annual spring flower show given under the auspices of the Arlington County Garden Club, the Barcroft Garden Club and the Neighborhood Garden Club at Clarendon the past week proved to be the most successful ever held in the county.

The winners in the 47 classes, as announced yesterday by the judges, who were Miss Margaret C. Lancaster, Takoma Park, Washington; Mrs. Amos Chilcott, Fairfax, Va., and Mrs. Lomax Tayloe, of Fairfax, are as follows:

Class 1A, white self-colored iris—First prize, Mrs. M. B. Payne.

Class 1B, pink self-colored iris—First prize, Mrs. M. B. Payne; second, Mrs. A. W. Cathcart; third, Mrs. John Harrison. Class 1C, lavender self-colored iris—First prize, Mrs. William Bolen; second, Mrs. Blanche Bolen; third, Mrs. M. B. Payne. Class 1D, yellow self-colored iris—First prize, Mrs. John L. Keddy; second, Miss Esther Cannon; third, Mrs. M. B. Payne.

Class 2, blend iris—First prize, A. L. Handy; second, Mrs. M. B. Payne; third, Mrs. A. W. Cathcart.

Class 3, white bicolor iris—First prize, Mrs. M. B. Payne; second, Mrs. John L. Keddy; third, Mrs. A. W. Cathcart.

Class 3, lavender bicolor iris—First prize, Miss Evelyn Cannon; second, Mrs. Frank L. Ball; third, Mrs. M. S. Miller.

Class 3C, bicolor iris—First prize, Mrs. M. B. Payne; second, Mrs. John Harrison; third, Mrs. Gilbert Hall. Class 4, plicata iris—First prize, Mrs. Frank L. Ball; second, Mrs. M. B. Payne. Class 5, 24 named varieties of iris—First prize, Harold Samuel. Class 6, 12 named varieties of iris—First prize, Mrs. M. B. Payne; second, Mrs. C. W. Culpepper. Class 7, six named varieties of iris—First prize, Mrs. H. Rothery; third prize, Harold Samuel.

Class 8, miscellaneous nonbearded iris—First prize, Miss Evelyn Cannon; second, Miss Sammons; third, Mrs. Gilbert Hall.

Peonies and Prizes.

Class 9A, white peonies—First prize, Mrs. M. B. Payne; third, B. E. Barnes. Class 9C, pink peonies—First prize, Mrs. M. B. Payne; second, A. L. Handy; third, B. E. Barnes. Class 9D, red peonies—First prize, B. E. Barnes. Class 10, single peonies—First prize, B. E. Barnes; second, B. E. Barnes; third, M. B. Payne.

Class 12A, white hybrid tea roses—First prize, Mrs. Edith Hill. Class 12B, pink hybrid tea roses—First prize, D. R. Bolen; second, Mrs. Mitchell Dreese; third, Mrs. Paul W. Bowman. Class 12C, red hybrid tea roses—First prize, John Shepherd; second, Mrs. Paul W. Bowman; third, Mrs. Edith Hill. Class 12D, yellow hybrid tea roses—First prize, D. R. Bolen; second, Mrs. Blanche Bolen; third, Mrs. Edith Hill. Class 12E, blend hybrid tea roses—First prize, Mrs. B. B. Sandidge; second, Mrs. Mitchell Dreese; third, D. R. Bolen.

Class 14, miscellaneous roses—First prize, Mrs. W. D. Strickler. Class 15, spray of climbing roses—First prize, Mrs. Mitchell Dreese. Class 17, six named varieties of roses—First prize, D. R. Bolen.

Class 18A, Oriental poppies—First prize, B. E. Barnes; second, Mrs. Edith Hill; third, Mrs. A. E. Wise.

Class 18B, other poppies—First prize, Mrs. A. W. Cathcart. Class 20A, Columbia single—First prize, Mrs. C. O. Thomas; second, Mrs. A. W. Cathcart; third, Mrs. Frank L. Ball. Class 20B, Columbia double—First prize, Mrs. Frank L. Ball; second, Miss Evelyn Cannon.

Bowls of Pansies.

Class 21A, single bowl of pansies—First prize, Mrs. C. S. Minor; second, Mrs. Frank W. Sramek. Class 21B, small bowl of pansies—First prize, Mrs. C. O. Thomas; second, Mrs. John L. Keddy; third, Mrs. A. W. Cathcart.

Class 23A, pinks—First prize, Mrs. Willard Rothery; second, Mrs. Benckert; third, Mrs. A. W. Cathcart. Class 23B, sweet williams—First prize, Mrs. F. W. Sramek; second, Mrs. A. W. Cathcart; third, Mrs. H. Rothery.

Class 23D, sweet peas—First prize, Mrs. Herbert Choate.

Class 23E, snapdragons—First prize, Mrs. Frank L. Ball.

Class 23F, foxgloves—First prize, Mrs. Blanche Bolen; second, Mrs. Frank L. Ball; third, Mrs. W. B. Smith.

Class 24, shrubs—First prize, mock-orange, John Shepherd; second, weigelia, Frank Sramek; third, weigelia, Mrs. Frank L. Ball.

Artistic arrangements, cut flowers, small bowl—First prize, Mrs. Blanche Bolen; second, Mrs. Thompson; third, Mrs. W. D. Strickler.

Large bowl—First prize, Mrs. H. Rothery; second, Harold Samuel; third, Mrs. Frank L. Ball.

Small vase—First prize, Mrs. Edith Hill; second, Mrs. Thompson; third, Mrs. Robert Hurst.

Large vase—First prize, Mrs. Edith Hill; second, Mrs. A. W. Cathcart; third, Mrs. W. B. Smith.

For children under 16 years of age:

Best collection—First prize, Miss Barbara England.

Most artistic arrangement—First prize, Miss Virginia Gary; second, Marion Keddy; third, Miss Barbara England.

The Weather

TODAY'S SUN AND TIDE TABLE

			A.M.	P.M.
Sun rises.. 4:46		High tide..	3:41	4:03
Sun sets... 7:25		Low tide...	10:24	10:30

WEATHER CONDITIONS.

U. S. Dept. of Agriculture, Weather Bureau, Washington, Saturday, May 28—8 p. m.

Forecast for the District of Columbia—Fair and somewhat cooler Sunday; Monday fair with rising temperature; moderate northwest or north winds Sunday, becoming gentle variable by Monday.

For Maryland—Fair, somewhat cooler in east portion, Sunday; Monday fair with rising temperature.

For Virginia—Fair and somewhat cooler Sunday; Monday fair with rising temperature.

The eastern disturbance has reached Nova Scotia, Yarmouth, 29.76 inches, and a trough extends thence southwestward to Florida. It has been attended by showers in the Atlantic States, the Appalachian region, and the Lake region. The rainfall was locally heavy in central North Carolina, Raleigh reporting 3.70 inches. The far western disturbance has remained almost stationary, Tonopah, Nev., 29.54 inches, and it has caused showers from the Pacific Coast eastward to Wyoming and western Montana and thence southeastward to northern Texas, Oklahoma City, Okla., reporting 2.18 inches, and Fort Worth, Tex., 1.78 inches. Still another disturbance is over Yukon and the District of Mackenzie, Norman, 29.62 inches.

Local Weather Report.

Temperature—Midnight, 69; 2 a. m., 66; 4 a. m., 67; 6 a. m., 67; 8 a. m., 71; 10 a. m., 74; 12 noon, 75; 2 p. m., 78; 4 p. m., 77; 6 p. m., 68; 8 p. m., 61; 10 p. m., 55. Highest, 78; lowest, 55. Relative humidity—8 a. m., 63; 2 p. m., 42; 8 p. m., 46. Rainfall (8 p. m. to 8 p. m.), none. Hours of sunshine, 10. Per cent of possible sunshine, 68.

DEPARTURES FROM NORMAL.

Accumulated excess of temperature since January 1, 1932, 590 degrees.

Excess of temperature since May 1, 1932, 42 degrees.

Accumulated excess of precipitation since January 1, 1932, 3.66 inches.

Excess of precipitation since May 1, 1932, 1.73 inches.

Temperatures and Precipitation.

Temperatures and precipitation for 24 hours ended Friday, 8 p. m.

	Highest Sat.	Lowest Fri. night	Sat. 8 p.m.	Rainfall
Washington, D. C.	78	67	61	....
Asheville, N. C.	76	56	64	....
Atlanta, Ga.	80	64	74	0.02
Atlantic City, N. J.	80	60	68	0.30
Baltimore, Md.	80	68	64	....
Birmingham, Ala.	82	64	74	....
Bismarck, N. Dak.	64	36	62	....
Boston, Mass.	76	54	66	....
Buffalo, N. Y.	50	50	48	0.06
Chicago, Ill.	54	46	54	0.02
Cincinnati, Ohio	56	46	52	....
Cheyenne, Wyo.	50	36	48	0.12
Cleveland, Ohio	52	50	52	0.01
Davenport, Iowa	68	42	68	....
Denver, Colo.	60	46	58	0.04
Des Moines, Iowa	66	40	64	....
Detroit, Mich.	60	48	58	....
Duluth, Minn.	66	42	62	....
El Paso, Tex.	94	66	92	....
Galveston, Tex.	82	76	80	....
Helena, Mont.	58	40	56	....
Indianapolis, Ind.	58	48	56	....
Jacksonville, Fla.	90	70	74	0.08
Kansas City, Mo.	66	46	66	....
Little Rock, Ark.	74	62	74	....
Los Angeles, Calif.	66	60	64	....
Louisville, Ky.	60	50	56	....
Marquette, Mich.	54	36	48	....
Memphis, Tenn.	72	60	68	....
Miami, Fla.	86	68	80	....
Mobile, Ala.	88	70	84	....
New Orleans, La.	88	72	86	....
New York, N. Y.	74	64	62	0.18
North Platte, Nebr.	52	44	52	0.04
Omaha, Nebr.	62	42	56	....
Philadelphia, Pa.	78	68	64	....
Phoenix, Ariz.	98	34	94	....
Pittsburgh, Pa.	56	54	48	....
Portland, Me.	62	48	62	0.04
Portland, Oreg.	74	54	70	....
Salt Lake City, Utah	80	56	80	....
St. Louis, Mo.	68	48	66	....
St. Paul, Minn.	66	38	66	....
San Antonio, Tex.	90	70	90	....
San Diego, Calif.	68	60	64	....
San Francisco, Calif.	56	52	54	0.08
Santa Fe, N. Mex.	66	54	60	0.46
Savannah, Ga.	86	70	80	....
Seattle, Wash.	76	54	76	....
Springfield, Ill.	66	48	64	....
Tampa, Fla.	90	68	80	0.03
Toledo, Ohio	58	48	56	....
Vicksburg, Miss.	84	66	78	....

River Bulletin.

Harpers Ferry, W. Va., May 28.—Potomac River, clear and Shenandoah, muddy this afternoon.

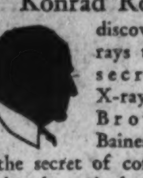

Konrad Rontgen discovered the rays that are the secret of the X-ray—while Browning & Baines discovered the secret of coffee roasting that has raised the taste excellence of Orienta above all other blends.

BROWNING & BAINES Orienta Coffee

"Famous for Flavor"

PLEA TO PRESIDENT IS WON BY CHILDREN

Continued from Page 1.

the President to help her father go free.

Mr. Hoover listened intently. Then he smiled. His manner and words which followed brought smiles to the faces of the children.

"He told us we could go home cheerful," Bernice said confidently before leaving the White House.

The President impressed the children but the children also impressed Mr. Hoover. He let it be known that he felt that a man whose children were so well-behaved and showed such loyalty must have a lot of good in him.

The papers in the Feagan case were not in Washington. The Chief Executive directed the Department of Justice to look into the matter and his promise that he would use his good offices made Bernice certain that her father would soon be free.

"I'm going to be a criminal lawyer some day," Bernice averred as she rose to leave the White House. "I'll be able to help people then that are in daddy's fix. I know he is innocent. The man who owned that car let daddy have it and told him to sell it if he could."

The impressions that Mr. Hoover left with the Feagan children were almost identical.

"A fine man," Clifford said solemnly.

"A nice man," said Irene timidly.

'A very fine and a very nice man," said Bernice confidently. "He shook hands with us all when we went in. I thought a President was very stern, but he wasn't a bit. He gave us all a Bicentennial pin. He——"

Here Clifford broke in.

"He patted me on the head," he said. Nobody apparently heard him.

"I said he patted me on the head," Clifford repeated in a voice that carried over the reception room of the executive offices.

Learn the power of tiny messages in Post Classified Ads. Low cost and quick response. Just phone National 4205.

SPECIAL NOTICES

BEAUTIFUL LAWNS GUARANTEED; 1ST-class work; sodding, grading, seeding; free estimate. Mr. Schools, Pot. 6307.

DAILY TRIPS, FULL AND PART LOADS, Baltimore, Pittsburgh, Philadelphia, New York, Boston, Richmond and all way points; unexcelled service. PHONE NATL. 1460. NATIONAL DELIVERY ASSOCIATION, INC., 1317 New York Ave. Local moving also.

OFFICE OF THE GEORGETOWN GAS Light Co., 1339 Wisconsin ave. nw., Washington, D. C.—A meeting of the stockholders of this company will be held at the office of the company, for the election of seven directors and for the transaction of such other business as may properly come before this meeting, on MONDAY, June 6, 1932, at 11 o'clock a. m. FREDERICK K. HEUPEL, Secretary.

5704 NEBRASKA AVE. Chevy Chase, D. C. A new brick detached home of six rooms, two baths and club room. Two-car garage. Convenient to Lafayette School. The price is astonishingly low. Open for Inspection. DIEFFENBACH & CO., Na. 8850. 1343 H St. N.W.

Window SHADES; SCREENS; Floor Coverings; prompt, econ serv. KLEEBLATT, 11th and H ne. Linc 0879.

PAINTING—PAPERING CARPENTER WORK. Complete service. No charge for estimate. WASHINGTON HOME IMPROVEMENT CO. General Contractors. 1727 K ST. NW. National 2221.

PAYS In real money, in a real position. Constant demand for Boyd trained students. Short, easy secretarial and business courses. Inquire today. Boyd School, 1333 F St. Nat. 2338.

EMERSON INSTITUTE (Accredited) SUMMER SCHOOL HIGH SCHOOL SUBJECTS Morning School—Late Afternoon School BEGINS JUNE 15 1738-40 P St. Dec. 0551 (Br. 20)

Office of ROCK CREEK CEMETERY Washington, D. C. ROBERT D. HOWELL, Secretary and Treasurer. CARLTON F. HOWELL, Assistant Secretary. D. ROY MATHEWS, Superintendent.

SPECIAL NOTICE

The gates of Rock Creek Cemetery will be closed to all vehicular traffic on Decoration Day, Monday, May 30, 1932.

By order of the Executive Committee. R. D. HOWELL, Treasurer and Secretary.

VISIT ARLINGTON CEMETERY MEMORIAL DAY

Arlington and Fairfax Railway and Motor Transportation Companies will operate special rail and motor coach service to Main Entrance of Arlington Cemetery on Monday, May 30.

Motor coaches will leave Tenth and D Streets N.W. at five-minute intervals. Electric cars will leave Rosslyn Terminal at ten-minute intervals.

FARE—15 CENTS BY COACH 5 CENTS BY RAIL

CURTIS HOAX TRIAL IS SET FOR JUNE 27

Arraignment for Pleading in Lindbergh Case to Be Next Saturday.

Flemington, N. J., May 28 (A.P.).—John Hughes Curtis, of Norfolk, will go on trial the week of June 27 for hoaxing the Lindberghs and police seeking the kidnap-murderers of their baby son.

Prosecutor Anthony Hauck made this announcement after indictments were handed down today by the grand jury which considered the Curtis case Thursday.

Three indictments were presented to Justice Thomas Trenchard by the foreman of the grand jury. Only three cases had been considered by the grand jury at its most recent sitting, a murder case, a manslaughter case, and the Curtis hoax.

Justice Trenchard announced that one of the indictments dealt with the murder case. The other two he sent to quarter sessions court and declined to divulge their contents.

Because only three cases had been considered and because of Hauck's statement as to the trial date and a further announcement by him that Curtis would be arraigned for pleading next Saturday in quarter sessions, it was taken for granted that one of the closed indictments named Curtis.

Hauck had planned to begin the Curtis trial on June 13, but he postponed it today on receipt of a telegram from W. C. Pender, who will defend Curtis, saying he could not be ready to proceed so early.

Curtis began imaginary negotiations with the kidnapers of the Lindbergh baby soon after the child was stolen on March 1. He obtained Col. Charles A. Lindbergh's authority to proceed with his activities after he had appeared as an intermediary in association with the Very Rev. H. Dobson-Peacock and Rear Admiral Guy Burrage, retired, prominent Norfolk citizens long acquainted with the Lindberghs.

Racketeer Terrorism Closes Two Theaters

Indianapolis, May 28 (A.P.).—The Indiana and Circle theaters here, largest show houses in the State, posted notices today to the effect they will close their doors June 9 because of threats of racketeer terrorism.

Stench bombs were thrown in both theaters last night. Patrons were compelled to leave. The theaters will remain closed indefinitely.

DIED

CASE—On Friday, May 27, 1932, JAMES M., beloved husband of the late Mary Case.
Remains resting at the colonial funeral home of William Reuben Pumphrey, Rockville, Md. Funeral on Sunday, May 29, at 2 p. m., from the above colonial funeral home. Interment Darnestown, Md.

CISSELL—On Friday, May 27, 1932, at 6:45 p. m., at Montgomery County General Hospital, ALEZE WALTERS, beloved wife of P. Calvert Cissell, aged thirty-two years.
Funeral from the home of her parents, Mr. and Mrs. Julian P. Walters, Rockville, Md., on Monday, May 30, at 11 a. m. Interment Forest Oak Cemetery, Gaithersburg, Md.

FULLERTON—On Friday, May 27, 1932, at her residence, 9300 Colesville road, Silver Spring, Md., ALICE FLAVILLA FULLERTON, in her eighty-sixth year.
Remains resting at the funeral home of Warner E. Pumphrey, Rockville, Md. Notice of funeral later.

GLEASON—On Saturday, May 28, 1932, at 11:30 a. m., at her residence, 5422 Thirteenth street northwest, MARY E. GLEASON (nee O'Keefe), beloved wife of James J. Gleason.
Notice of funeral hereafter.

HAMILTON—Suddenly, on Friday, May 27, 1932, STEPHEN F., beloved husband of Kate V. Hamilton, aged eighty-nine years.
Funeral from his late residence, 1905 Jackson street northeast, on Tuesday, May 31, at 1:30 p. m. Relatives and friends invited to attend. Interment at Arlington National Cemetery.

HAYES—On Saturday, May 28, 1932, in Norfolk, Va., Marine Hospital, EDWIN WILLIAM, beloved husband of Haru Hayes and son of Mr. and Mrs. R. B. Hayes, of Riverdale, Md., aged twenty-eight years.
Funeral from the W. W. Chambers Co. funeral home, 1400 Chapin street northwest, on Tuesday, May 31, at 10 a. m. Interment Arlington National Cemetery.

HEFFRON—On Saturday, May 28, 1932, at Children's Hospital, LAWRENCE, beloved son of Howard L. and Margaret J. Heffron.
Funeral services at the grave in Cedar Hill Cemetery, on Monday, May 30, at 2:30 p. m. Interment at Cedar Hill Cemetery. Service by W. W. Chambers Co.

HUBBARD—On Saturday, May 28, 1932, at 1451 Belmont street northwest, Rear Admiral JOHN HUBBARD, retired.
Services at 1447 Belmont street northwest on Sunday, May 29, at 3:30 p. m. Interment private.

HUSSELTON—On Friday, May 27, 1932, AMANDA E., beloved wife of the late George M. Husselton and mother of Margaret Schrum.
Remains resting at the W. W. Chambers Co. funeral home, 1400 Chapin street northwest. Notice of funeral later.

JONES—Suddenly, on Friday, May 27, 1932, DOUGLAS C., beloved husband of Helen B. Jones and father of Douglas C. Jones, jr., and son of the late Henry Clay and Lillian Crockett Jones and brother of Stuart, Harry and Alexander Jones and Mrs. Elmer Mays.
Funeral from the W. W. Chambers Co. funeral home, 1400 Chapin street northwest, on Tuesday, May 31, at 10:30 a. m. Relatives and friends are invited. Interment Fort Lincoln Cemetery.

FUNERAL DIRECTORS

P. J. SAFFELL
733 5th st. nw. Natl. 0537.

Frank Geier's Sons Co.
1113 SEVENTH ST. NW Modern Chapel Telephone NATIONAL 2473

THOS. S. SERGEON
1011 7TH ST NW Telephone Natl 1090.

JAMES T. RYAN
317 PA. AVE. SE. Atlantic 1700.

WM. H. SARDO & CO.
412 H ST. NE. Phone Lincoln 0524.

ESTABLISHED 1876.
JOHN R. WRIGHT CO.
1337 10th st. nw. Phone North 0047.

J. WILLIAM LEE'S SONS
FUNERAL DIRECTORS.
CREMATORIUM
332 PA. AVE. NW NATL. 1384 & 1385.

CHAS. S. ZURHORST
301 EAST CAPITOL ST LINCOLN 0372.

FUNERAL DESIGNS

GUDE BROS. CO., Florists
1212 F STREET. National 4276
APPROPRIATE FUNERAL DESIGNS.

FLORAL TRIBUTES $3.50 Up
J. H. SMALL & SONS
Phone NOrth 7000 DUPONT CIRCLE

GEO. C. SHAFFER 900 14TH ST. NW
Expressive Floral Emblems. Phone
Moderate prices Open eve. & Sun Nat. 0106

MONUMENTS

THE LARGEST SELECTION IN D. C. MONUMENTS AND STATUARY.
Do not base the selection of the family monument on photographs shown by peddlers or agents, as you may be deceived. Reduced prices for 30 days.
JAS. R. DURITY.
Bladensburg Rd., Opp. Sears-Roebuck.

MEMBER IS HONORED BY CONGREGATION

Post Staff Photo.

The congregation of the Temple Baptist Church, Tenth and N streets northwest, tendered a banquet to D. C. Grayson honoring him on his ninety-fourth birthday Friday night. Mr. Grayson has been a member of that church for the past 49 years and served as a captain in the Confederate Army. Mr. Grayson is seated behind his birthday cake with Miss Virginia Grayson, one of his daughters, at the left, and Mrs. W. W. Grayson, daughter-in-law, at the right.

ONE-THIRD WAR DEBT CUT, BERENGER PLAN

Slash in German Annuities to Equal Trade Decline Is Suggested.

Paris, May 28 (A.P.).—Because business has fallen off 30 per cent, the Young plan annuities paid by Germany to the victors in the World War should be slashed one-third, Victor Berenger, negotiator of the 1925 Franco-American debt agreement, suggested in an article published today.

In the event that Germany still was unable to make the payments despite the cut, M. Berenger suggested a moratorium on all reparations with the exception of 440,000,000 reichsmarks (about $110,000,000).

The success of the impending Lausanne conference, at which the European powers will attempt to reach an agreement on reparations, is subordinate to a settlement between the United States and Europe, he asserted.

Linked With Reich Payments.

The debt payments made by the United States have been linked, in M. Berenger's views, with the amount that Germany is able to pay.

Ambassador Walter E. Edge and Premier Andre Tardieu discussed today the question of France's repaying the war debt annuity suspended by the Hoover moratorium, repayment of which now is under negotiation at Washington. Their discussion was during a courtesy call paid to the premier by Mr. Edge, who is sailing for a visit to the United States on Wednesday.

Administration officials in Washington declined to comment on the suggestion made by M. Berenger, who negotiated the Berenger-Mellon war debt settlement which fixed the total French indebtedness at $4,025,000,000 and provided for payment with interest over a period of 62 years.

Left Up to Europe.

The American policy is that the problem of reparations is a matter for Europe alone to settle. For this reason the Washington Government has declined to participate in the Lausanne conference next month.

In approving the Hoover moratorium, which has only about another month to run, Congress went on record against any revision of war debts.

The United States lent almost $10,500,000,000 to twenty European nations for war purposes. This sum, with interest continuing until 1928, exceeds $22,000,000,000. To date more than $2,500,000,000 has been paid.

DIED

KAISER—On Saturday, May 28, 1932, at residence of her daughter, Mrs. Lillian B. Lare, 217 South Baltimore avenue, Capitol Heights, Md., MARION M., beloved wife of Henry H. Kaiser and mother of Mrs. Dorothy I. Beaver and Claud W. Marion.
Funeral from the W. W. Chambers Co. southeast branch parlor, 517 Eleventh street southeast, on Tuesday, May 31, at 10 a. m. Relatives and friends invited. Interment Prospect Hill Cemetery.

KANE—On Friday, May 27, 1932, at her residence, 3703 Windom place northwest, CATHERINE AGNES KANE (nee Roddy), beloved wife of James Kane.
Funeral from the above residence on Monday, May 30, at 9 a. m.; thence to St. Ann's Church, where mass will be said at 9:30 a. m. Relatives and friends invited. Interment Mount Olivet Cemetery. Please omit flowers.

McINTYRE—On Thursday, May 26, 1932, at her daughter's residence, 110 Chestnut street, Takoma Park, Md., HANNAH V., beloved wife of the late Capt. John W. McIntyre and mother of Mrs. Annie C. Simms.
Funeral from the above address on Monday, May 30, at 8 p. m. Relatives and friends are invited. Interment in Versaille's Cemetery, McKeesport, Pa. Services by W. W. Chambers Co.

NORTON—On Friday, May 27, 1932, at her residence, 39 V street northwest, CATHERINE W., beloved wife of the late Daniel J. Norton, mother of George L., Cornelius J. and Joseph F. Norton.
Funeral from the above residence on Monday, May 30, at 8:30 a. m.; thence to St. Martin's Church, where mass will be sung at 9 a. m. Relatives and friends invited. Interment Mount Olivet Cemetery.

O'CONNOR—Suddenly, on Saturday, May 28, 1932, MARGARET B. O'CONNOR, beloved daughter of Mary I. and the late Dennis J. O'Connor.
Funeral from Great Falls street, Falls Church, Va., on Monday, May 30, at 8:30 a. m. Requiem mass at St. James Church, Great Falls, Va., at 9 a. m. Interment Mount Olivet Cemetery. Relatives and friends invited.

PURCELL—On Thursday, May 26, 1932, JAMES L., beloved husband of the late Mary Louise Purcell (nee Curley).
Funeral from his late residence, 31 Girard street northeast, on Monday, May 30, at 9:30 a. m.; thence to St. Martin's Church, where requiem mass will be said at 10 a. m. for the repose of his soul. Interment at Mount Olivet Cemetery. Relatives and friends invited.

STEWART—On Friday, May 27, 1932, at United States Naval Hospital, BENJAMIN FRANKLIN, Sr., beloved husband of Mary E. Stewart. He is also survived by six daughters, two sons, two sisters and three brothers.
Remains resting at the Tabler Funeral Home, 928 M street northwest, where services will be held on Tuesday, May 31, at 10 a. m., followed by interment in Arlington National Cemetery with full military honors.

SWAN—On Friday May 27, 1932, at 10:45 a. m., at the residence of her sister, Mrs. Clara S. Libby, 1471 Park road northwest, FLORENCE R., daughter of the late Charles E. and Lucretia R. Swan, of Elmira, N. Y.
Funeral services at the W. W. Chambers Co. funeral home, 1400 Chapin street northwest, on Sunday, May 29, at 2 p. m. Relatives and friends are invited. Interment Elmira, N. Y.

VETERANS ARE DUE IN CAPITAL TODAY

Continued from Page 1.

habitable for the contingent which will arrive today.

Gen. Glassford said last night he had discussed the possibility of Federal aid with a member of the appropriations committee. "I did not ask specifically for funds," he said. "I had no justification for asking because the men are being cared for." If a situation arises where need is apparent, he said he would return and make such a request. He added that there seems to be no immediate prospect of Federal help.

Patman Makes Prediction.

Representative Wright Patman (Democrat), Texas, author of the $2,000,000,000 soldiers bonus, predicted last night that unless bonus legislation receives instant attention more than 100,000 World War veterans may hold mass demonstrations in Washington within 30 days. Patman pointed out, however, that he had no part in the marches.

The legislation which they are advocating is motionless in the House with little prospect for a vote. The discharge petition to force a ballot on the $2,000,000,000 new money issue now bears 92 names. To obtain a vote on June 13—assuming the House is in session on the day before the Republican national convention opens—145 must sign by June 3.

Benefit at Gayety.

Gen. Glassford announced last night that a benefit midnight show will be held Thursday night at the Gayety Theater. He is also trying to arrange for boxing bouts, with the veterans as contestants. He hopes to stage the bouts at the Army War College.

Jimmy Lake, manager of the Gayety, was the first one to answer Gen. Glassford's plea for aid in caring for the veterans. The entire proceeds of the show will be used to feed the men. The offer was made through cooperation of stage hands and musicians, who volunteered their services.

The show will last about four hours and will include the regular Gayety Burlesque show, Lake's special revue, the Howard Theater show, featuring Claude Hopkins' band, donated by Steiffel Bros., and talent from other local theaters, to be announced later. Lake will be master of ceremonies and Gen. Glassford, who will be present, will be honorary master of ceremonies.

Tickets, which are now on sale, will be priced at 50 and 75 cents for balcony, $1 and $1.50 for orchestra and $2 for boxes.

Political Talk Set By Agriculture Aid

Dunlap Will Give G. O. P. Side at Cosmopolitan Club's Forum.

Renick W. Dunlap, Assistant Secretary of Agriculture, will discuss "The Economic Situation and Its Relation to Politics" at next Thursday's meeting of the Cosmopolitan Club at the Carlton Hotel. This is the second of a series of talks on politics arranged by L. E. Rubel, of the forum committee.

The first speaker, former Gov. Cooper, of South Carolina, who is now with the Democratic national committee, presented the Democratic side of the situation and Mr. Dunlap will speak for the Republican national committee.

Last Thursday's meeting was devoted to a short memorial service in honor of Cosmopolitans who have died since the founding of the club. In ten years' time, it was pointed out, only four members of the club have died. The Rev. Calvert E. Buck, chaplain of the club, gave the memorial address, and the memorial committee, headed by Harold Smith, placed wreaths on the graves of the departed brothers.

Zook, Chief of Illinois Coal Operators, Is Dead

Springfield, Ill., May 28 (A.P.).—Joseph D. Zook, 47, of Highland Park, Ill., president of the Illinois Coal Operators Association, died in a hospital today from cerebral hemorrhage. He was stricken while standing in a hotel lobby here this morning.

Zook had been a leader among Illinois coal operators for many years and was widely known in the industry over the country. For the past several years, he led the operators' fight for a lower competitive wage scale for Illinois mines.

Alien Cleric Arrested in Oregon.

Portland, Ore., May 28 (A.P.).—Federal immigration officials announced today that the Rev. Duncan Peter Cameron, 44, Presbyterian clergyman at Cottage Grove, Oreg., has been arrested for being in this country illegally. Roy Noreen, immigration inspector said the minister came to the United States after being convicted on a check charge at Calgary, Alberta, April 16, 1930, and had never been naturalized. Mr. Cameron posted $400 bail and said he would fight the case.

6 BALLOONS ENTERED IN RACE TOMORROW

Hill, Blair and Larsen Are Among Those Ready to Take Air at Omaha.

Omaha, Nebr., May 28 (A.P.).—Piloted by six of the foremost balloon navigators of the country, six entries will take off from Municipal Air port here Memorial Day at 5:45 p. m., Eastern standard time, in the 1932 national race.

E. J. Hill, of Detroit, winner of the Gordon Bennett international balloon race of 1927, will pilot the City of Omaha, property of the Detroit Balloon Club, whose entry in the contest is financed by Omaha business men. He will have Roscoe Conklin, former member of the Fort Omaha Balloon School, as his aid.

Ronald Blair, winner of the American national race two years ago, with Frank Trotter again as his aid, will pilot the Goodyear Zeppelin Corporation entry. Blair is a former member of the Army lighter-than-air school at Scott Field, Ill. Trotter studied at Annapolis Naval Academy before his employment by the firm.

The two United States Army entries are scheduled to be piloted by Capt. W. J. Flood, of Washington, D. C., and Lieut. R. R. Gillespie, of Langley Field, Va. The former's aid on No. 1 is Lieut. Maynie McCormick, of Fort Sill, Okla., while Lieut. W. J. Paul is named to serve in that capacity for Lieut. Gillespie on the second Army bag. Lieut. Gillespie however, was cut and bruised today near Rantoul, Ill., when an automobile struck a culvert, overturned and burned. Physicians said he will be unable to take part in the race.

Withholds Name of Aid.

The veteran pilot Pete Larsen was withholding the name of his aid in the Detroit Balloon Club entry. Tracy W. Southworth, another veteran Detroit balloonist, with John E. Engle as aid, will be in the Chevrolet Motor Co. balloon.

Capt. Flood and Lieut. McCormick, who finished second in the 1925 national contest and competed in the international event that year, has high hopes of winning this year through the use of liquefied oxygen to overcome difficulties in breathing in the higher altitudes, always a handicap to race pilots. Experts at Wright Field, Dayton, Ohio, have prepared a 15-liter container for liquefied oxygen which the team will use.

Capt. Flood said ordinary containers have proved too heavy to carry in balloons.

The contest is the feature event of the second annual air races in progress here.

Art Davis Wins Honors.

Art Davis, Lansing, Mich., speed pilot, monopolized the second day honors at the races today, winning two firsts and a third in the three events he competed in.

He began his prize winning by coming in third in the Manufacturers' race (for Waco planes). The race was won by Johnny Livingston, of Aurora, Ill., with Tex La Grone, of Kansas City, second.

He next won the "Pony Express" race by a good margin, even though he missed the south pylon and was forced to go back to round it. Cliff Kysor, Ottumwa, Iowa, was second, and George Shealy, Atlanta, Ga., third.

The same trio fought it out in the approved type certificate race, with Davis again winning. This time Shealy was second and Kysor was third.

Betty Lund, woman pilot, who competed on even terms with the men in these contests, was fourth in the Pony Express and seventh in the A. T. C.

The free-for-all event was won by Robert Clampett, of San Francisco, in his advanced model racer. Ben Howard, of Chicago, was second, and Livingston was third.

Raedy, Police Captain, Retirement Fete Set

Capt. Michael L. (Mike) Raedy, commander of the Ninth Police Precinct, will be honored on his retirement from the force at a testimonial mass meeting of residents of Northeast Washington Tuesday night at Stewart Junior High School. The meeting will be sponsored by the Northeast Business Men's Association.

Among those who will speak at the meeting are Representative W. W. Granfield, Brig. Gen. Pelham D. Glassford, the Rev. George J. Cleary and Inspector Albert J. Headley. Arrangements are in charge of Hubert Newson, Joseph J. Bailey, John M. Beane and H. R. King.

Philadelphia Fire Chief Elected.

Wilmington, Del., May 28 (A.P.).—Ross B. Davis, chief of the Philadelphia Fire Department, was today elected president of the Eastern Fire Chiefs Association. August Emerich, of Baltimore, was elected a vice president.

ROOSEVELT'S STAND ON QUIZ HELD VITAL

Probable Request to Remove Walker Arouses National Political Speculation.

New York, May 28 (A.P.).—Intense curiosity was manifested today in political circles over what Gov. Roosevelt's answer will be if he is asked to remove Mayor Walker, and how his stand on the question might affect his drive for the presidential nomination.

From Tammany Hall, where the interest is particularly acute, to the governor's own campaign headquarters, the discussion transcended all other political talk.

Samuel Seabury, counsel for the Hofstadter legislative committee, which has spent nearly $750,000 in the last fourteen months investigating Walker's administration, has not indicated whether he will make a demand for the mayor's removal. But Walker himself and Democratic members of the committee have said publicly that such is his aim.

Strong Recommendation.

The general opinion is that when Seabury rounds out the part of the inquiry centering on the mayor personally, he will send his findings to Roosevelt—with a strong recommendation.

Ten witnesses already have testified about the affairs of Walker and his missing friend, Russell T. Sherwood, $3,500-a-year accountant who transacted financial deals running close to $1,000,000 in six years.

Others will be called next week by Seabury in a continued attempt to show that the mayor and Sherwood shared bank accounts and that their personal finances were intertwined.

A hunt is still going on for the mayor's brother, Dr. William H. Walker. One of Seabury's assistants said he had been unable to locate the doctor since May 19, the day after an agent for a street cleaning equipment company testified he paid Dr. Walker for medical services $2,800, a sum equal to about half of a commission the witness received on a sale of equipment to the city.

Brother Also Missing.

While on the stand the mayor said he had not seen his brother in five or six months and did not know where he was, although he would try to locate him.

Predicating their discussions on the likelihood of a demand for Walker's removal, political observers are asking these questions:

Would removal of Walker hamper or enhance Roosevelt's chances of being nominated?

What would be the effect of a refusal?

What would be the effect of removal on the voting of the 94 uninstructed New York State delegates, 40 to 50 of whom Tammany claims to control?

If Roosevelt were to win the nomination, after having removed the mayor, would he be able to carry New York State in November?

Without New York State's 45 electoral votes, could he roll up a big enough majority in other sections to be elected?

What would the effect be in November if he should refuse to oust the mayor?

Tammany's Forecast.

Associates of John F. Curry, Tammany leader, are loud in their prediction that any action against Walker would "kill" Roosevelt politically.

They pointed out that even if the governor were to win the nomination in the face of such action, and even if he could afford to ignore the New York electoral vote, he would have to look to this State for campaign funds, which, they contend, might be difficult to raise after putting Tammany's chief officeholder out of the city hall.

A close friend of former Gov. Alfred E. Smith said removal of Walker might clinch the nomination for the governor, but result in his defeat at the polls.

Merits of Charges.

Others think Walker's removal would demonstrate beyond all question that Roosevelt is entirely independent of Tammany and thereby would win the support of many unpledged or "favorite son" delegations in the convention.

His campaign managers expect him to have more than 690 convention votes when the first roll-call begins. That would mean only 80 short of the 770 needed for nomination.

The support of two or three "favorite son" blocs in that case would mean victory, if in the meantime the rest of the support were held intact.

In the face of all this speculation, one of the governor's chief campaign managers smiled and said:

"Roosevelt will decide on the merits of any charges filed with him against Walker. The political consequences will have to be what they may."

Jugoslav Officers Arrested in Plot

Are Seized in Connection With Recent Republican Movement.

Vienna, May 28 (A.P.).—Unconfirmed reports from Zagreb, Jugoslavia, tonight said a number of army and naval officers had been arrested in connection with a recent Republican movement uncovered by the Jugoslav government at Marburg.

Rumors circulated in Vienna on May 10 that a widespread military revolt had broken out in the provinces of Jugoslavia, but were denied at Belgrade at that time. Later an official communique verified reports of a conspiracy among officers at Marburg.

The government described it as a "Communist" plot, but tonight's reports repeated that it was a widespread Republican movement among the military. The naval officers were arrested at Splitt, Jugoslavia, yesterday and the army officers at Veldes, Novisad and Kragujevac, the dispatches said.

Public Hearing Is Set June 9 by Zone Group

The quarterly public hearing held by the District Zoning Commission will be held on June 9 in the District Building board room instead of on June 2, as previously scheduled, Capt. Hugh P. Oram, executive officer of the commission, announced yesterday.

The reason for the change in date, it was said, was due to the failure to advertise the required ten consecutive days prior to the hearing.

QUIZ BEGINS IN SHIP CRASH WHEN 4 DIED

Passengers on Chattanooga Praise Its Officers and Crew in Rescues.

Boston, May 28 (A.P.).—Tales of the collision between the Savannah Line steamer City of Chattanooga and the steamship Grecian that sank the Grecian off Block Island and cost the lives of four of her crew were told here today with the arrival of the Chattanooga. The ships struck in a fog shortly before dawn Friday.

A day late, the Chattanooga came into port with scraped and twisted plates. Her bow had cut into the Grecian with an impact not considered great, but of sufficient force to rip a gaping hole in it.

Federal steamship inspectors immediately began an investigation. The Chattanooga was scheduled to sail for Southern ports tonight and her crew will testify on their next visit here in ten days. The 29 surviving members of the Grecian crew, who came in today will be heard tomorrow. Three injured men from the Grecian were left at Vineyard Haven for quick medical treatment yesterday.

Capt. L. P. Borum of the Chattanooga, who said he was on watch at the time of the crash, estimated the time of the rescue work, in which the Grecian survivors were saved, at about eight minutes. Five minutes later, after the Chattanooga had been backed away from the Grecian, the latter vessel went down.

"The City of Chattanooga was almost stopped by the time of the crash," Capt. Borum said. "The Grecian was going across our bow. She loomed up out of the fog about two minutes before the collision. We put our engines in reverse, but it was too late. The Chattanooga cut into the port side of the Grecian just aft of the smokestack."

Capt. Borum told of ordering his ship slowly forward, thus holding its bow into the hole in the side of the Grecian until nearly all of the latter's crew had climbed over the side onto the Chattanooga's decks.

The Grecian survivors did not talk for publication about the crash. They were taken by taxicab from the Savannah Line docks to the offices of the Merchants & Miners Transportation Co., owners of the lost craft.

Passengers on board the Chattanooga praised the Chattanooga's officers and crew.

Youth Held in Jail In Blackmail Plot

Admits Attempt to Extort $2,000 From Women; Will Get Trial.

Kansas City, May 28 (A.P.).—Samuel Yagan, 21, was held in jail here tonight in default of $10,000 bond for appearance at trial June 6 on charges of blackmail in an attempt to extort $1,000 each from Mrs. A. P. Rothschild and Mrs. Frank Paxton, wealthy Kansas City women.

Arraigned today on charges of blackmail, Yagan entered a plea of not guilty. "I'm guilty," the youth told Prosecutor James R. Page, "but they told me to plead not guilty." Prosecutor Page was unable to learn to whom "they" referred.

The youth said he had planned to marry Miss Sarah Dubinsky, and to purchase a fruit store with the money. "It was just a gamble of 2-cent stamps against $2,000 and I lost," he said.

Victim of Gun Battle Is Reported Near Death

Chester Neill, 39 years old, of 101 E street northwest, was held without bond yesterday when he was arraigned in Police Court on a charge of assault with a dangerous weapon on Edward L. Ring, of 115 Second street northwest.

Judge Gus A. Schuldt was told that Ring was probably so seriously hurt that he might die and on the strength of that, he refused to set any bond for Neill's release. The two men had a gun battle at First and E streets northwest early in the week. Formerly they had been close friends. Neill was shot by Ring, but his injuries were not serious.

READY TO RETIRE

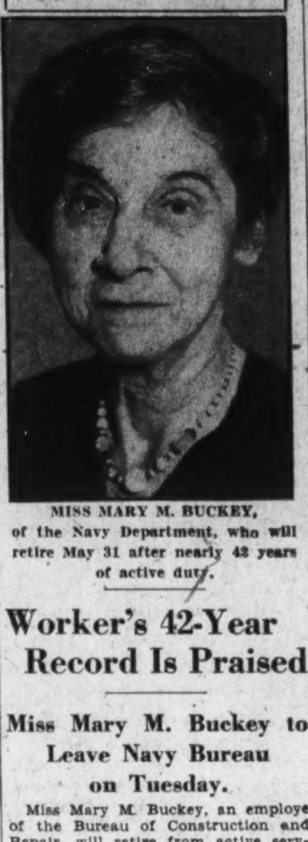

MISS MARY M. BUCKEY, of the Navy Department, who will retire May 31 after nearly 42 years of active duty.

Worker's 42-Year Record Is Praised

Miss Mary M. Buckey to Leave Navy Bureau on Tuesday.

Miss Mary M. Buckey, an employe of the Bureau of Construction and Repair, will retire from active service Tuesday after nearly 42 years of service with the Navy Department.

Miss Buckey was born in Wilmington, Del. Appointed to the Navy Department, she was assigned to the Bureau of Construction Repair on June 17, 1890. During her long service Miss Buckey has used only 70 days of sick leave.

Rear Admiral George H. Rock, U. S. N., chief of the Bureau of Construction and Repair, in commending Miss Buckey issued this statement: "The bureau desires to express to you its appreciation of your long, faithful and efficient service in the Navy Department, and, upon retirement from active duty, the bureau extends its best wishes for your continued health and happiness."

Miss Buckey reached the retirement age on May 16, 1928, but because of her experience she has been granted two extensions of two years each.

Scientist Killed in Fall Will Rest at Cambridge

Los Angeles, May 28 (A.P.).—R. Leonard Thompson Troland, 43, Harvard scientist killed yesterday in a fall from a cliff on Mount Wilson, will be buried Thursday at his home in Cambridge, Mass., his widow announced today.

Mrs. Troland left Los Angeles by automobile today for Yuma, Ariz. Her husband's body will be placed aboard a train tonight and she will board the train at Yuma. Funeral services will be conducted at the family home at Fresh Pond Lake.

Wholesale Looting Of Banks Admitted

Confession to Nearly 40 Robberies Is Obtained From Two of Gang.

Ipswich, S. Dak., May 28 (A.P.).—Depredations of a bank robber gang, which ranked among the most adroit of the country, were disclosed today in confessions officers said they obtained from two of four bandits in jail here under prison sentences of 30 years each.

The confessions by Phil Ray, 32, and Reinold Engel, both of St. Paul, Minn., officers said, listed nearly two score Middle Western banks which had been robbed in the last seven years.

According to Engel, police said, the gang originally numbered eight in addition to the four held here. The quartet was captured after holding up the Bank of Ipswich, in which the president was wounded and the cashier kidnaped, but later released. A total of 48 such robberies was ascribed to the gang from Ray's confession and investigators' statements.

JOSEPH LEITER WILL LEAVES HOME HERE

Widow Is Chief Beneficiary in Estate Evaluated at $10,000,000.

Chicago, May 29 (A.P.).—The will of the late Joseph Leiter, sportsman and capitalist, who died April 12 of pneumonia, was admitted to probate today. The estate has been estimated at $10,000,000 but the petition attached to the will merely evaluated it in "excess of $675,000."

Mrs. Juliette Leiter, the widow, filed a $1,000,000 personal bond as executrix, and the bond of George E. Woods, guardian for the two Leiter children, Nancy, 15, and Thomas, 20, during recent litigation within the Leiter family, was increased from $250,000 to $1,500,000 when it was shown that Nancy will receive $700,000 from a fund left by her grandmother, Mrs. Mary Leiter, when she comes of age.

Mrs. Leiter was made chief beneficiary in her husband's estate, and his will assures her of a $30,000 annual income. The two children will share equally in an annual income of $175,000 from trust funds.

Thomas Leiter was willed his father's racing stables, property in Louisiana, and the famous Leiter library. Nancy received a home in Chain Bridge, Va., which Mrs. Leiter may use during her life. The widow may also use a home on Du Pont circle in Washington, which was willed to Thomas.

C. A. Tessier, jr., of New Orleans, testified to the will.

Byrd Aid Hurt and One Killed in Auto Crash

Columbia, Mo., May 28 (A.P.).—C. B. Foster, 24, of Norfolk, Va., a member of Admiral Richard E. Byrd's South Pole expedition, was seriously injured, and Ted Yohe, 20, of Fairfield, Ill., a University of Missouri student, was killed today when their automobile overturned near here.

Foster, a former University of Pennsylvania student, came here two weeks ago to enroll in the Missouri School of Journalism summer session. He was a member of the Byrd supply ship, the Eleanor Bolling, which made two trips to the Antarctic.

SALE! Spring Suits $17.50, $27.50
Charge It! Pay Later in Small Amounts
EISEMAN'S, 7th & F

DOCTORS Recommend CHAMBERS Ambulances
Clean, Fresh and SANITARY
Charges Lowest in City
$4.00 Any Place in D. C.
Phone or write your address. We will send you a beautiful catalogue on How We Do It.
Call Col. 0432

MARSHALL HALL
Located on the Beautiful Potomac
Steamer
CHARLES MACALESTER
Leaves 7th St. Wharf
Daily: 10 a. m., 2:30 and 6:45 p. m.
Sundays: 10:30 a. m., 2:30 and 6:45 p. m.
Bathing—All Amusements
Shady Picnic Groves
Kiddie Playground
Round Trip 50c

Notice to Lot Owners of Glenwood Cemetery

Typical Scene—Glenwood Cemetery in Cherry Blossom Time

CLOSING OF GATES—The gates of this cemetery will be closed to all vehicular traffic on Decoration Day, Monday, May 30th, 1932. In order to prevent congestion of traffic and accidents, all drivers of automobiles entering the cemetery Saturday, the 28th inst., and Sunday, the 29th inst., will please proceed slowly, park right wheels to curb and avoid double parking. By order of the

BOARD OF TRUSTEES:

CHARLES W. MORRIS, President — WILLIAM E. WISE, Secretary — ODELL S. SMITH, Treasurer
WASHINGTON TOPHAM — CHARLES E. MARSH

B'RITH SHOLOM SET FOR SESSION TODAY

Six Hundred Delegates Are Expected to Attend Two-Day Meeting Here.

Elaborate ceremonies and social functions have been planned for the annual convention of Independent Order B'rith Sholom, to be held today and tomorrow under the sponsorship of George Washington Lodge, of this city. Six hundred delegates are expected from Baltimore, Richmond, Norfolk and Washington.

The first session will take place at 10 o'clock this morning in the large ballroom of the Willard. Registration will begin at 8:30 o'clock at the hotel. Hyman Diener, chairman of registration, and his staff will be in charge. The delegates will be received by Mrs. Nathan Plotnick, Mrs. M. Leinson and Mrs. H. Poretsky and assisting committees.

Nathan Plotnick, chairman, will open the convention with an address of welcome. The invocation will be by Rabbi Solomon Metz. Introductory remarks will be made by Bernard Danzansky and Milton Leinson and greetings will be brought by Commissioner Luther H. Reichelderfer.

Speakers at Opening Session.

Others on the program of the opening session are: Representative Menalcus Lankford, of Virginia; Mrs. Nettie Danzansky, chairman of the ladies' convention committee; Samuel Steinbach, the grand master, who will deliver a special message, and the Rev. William Tash, who will conduct memorial services.

This afternoon the women delegates will be taken on a sightseeing tour through Washington and Arlington. Business of the convention will be transacted at a session beginning at 1:30 o'clock this afternoon. New officers will be nominated at this time.

A ball is scheduled for 8:30 o'clock tonight in the large ballroom of the hotel. An entertainment program, arranged by Mr. Plotnick will be presented, and a buffet supper will be served at 10:30 o'clock.

Grand lodge officers will be elected at a session beginning at 9 o'clock tomorrow morning. Business will continue throughout the day. At 6:30 o'clock tomorrow evening a kosher banquet will be held at the Jewish Community Center for the delegates only. Speakers will include: Gov. Albert C. Ritchie of Maryland; Mayor Jackson of Baltimore; Representative Sol Bloom, of New York; Senator Tydings, of Maryland, and Senator Goldsborough, of Maryland. Mr. Danzansky will be toastmaster.

Others Planning Convention.

Those responsible for the planning of the convention, in addition to the officers named are: Morris Garfinkle, cochairman of the convention; Jeremiah Weitz, convention treasurer; Harry Poretsky, chairman of transportation; Benjamin Hayman, assistant chairman of transportation; H. Melman, chairman on entertainment; Hyman Ratner, assistant chairman on entertainment; Maurice Maser, chairman on publicity; Morris Garfinkle, chairman of banquet; A. Hoffman, assistant chairman of banquet; L. Blumberg, William Halam, H. Klavans, S. Kessler, M. Milofsky, R. Rosenberg, M. Siegel, William Tash, Mrs. R. Rosenberg, chairman of luncheon; Mrs. B. Hayman and Mrs. S. Spigel, cochairmen of luncheon; Mrs. H. Poretsky and Mrs. M. Leinson, cochairmen of receptpion; Mrs. P. Berman, Mrs. A. Braverman, Mrs. S. Cluft, Mrs. H. Diener, Mrs. B. Hayman, Mrs. H. Klavans, Mrs. L. Kipperman, Mrs. L. Stein, Mrs. H. Tabb, Mrs. William Tash, Mrs. J. Weitz, Mrs. L. Dick, Mrs. M. Abramson.

Nathan Sapperstein, assistant chairman of convention; Joseph W. Spector, N. Abramowitz, L. Blumberg, M. Bloom, A. Friedman, S. G. Lipman, H. Roffman, I. Rogers, N. Ritterman, H. B. Sindler, H. Tabachnick, Mrs. A. Friedman, Mrs. B. Greenberg, Mrs. B. Fox and Mrs. A. Letvin.

"Wildcat" Division Will Hold Reunion

Maj. Gen. C. J. Bailey and Representative Bankhead to Make Talk.

A reunion of the Eighty-first "Wildcat" Division will be held here for three days beginning Sunday, June 12.

Memorial services will be held by the division at Arlington National Cemetery and Mount Vernon. Maj. Gen. Charles J. Bailey, U. S. A., retired, war-time commander of the division, will make the memorial oration at the cemetery. Representative William B. Bankhead will be the principal speaker for the opening day, Sunday.

The pilgrimage to Mount Vernon will be made Monday. A wreath will be placed on the tomb of Washington. A ball and a reception will be held that night at the Arlington Hotel. Flag day services will be held Tuesday, at which time a portrait of Gen. Bailey will be presented to the Smithsonian Institution.

Official and Daughter's Fiance in Bitter Duel

Budapest, Hungary, May 28 (A.P.).—A bitter duel for the love of a politician's daughter was fought out here today, first with guns and then with swords, between Elemer Farkas, a member of Parliament, and Alexander Dajkovics, an attorney, whom Farkas had refused to accept as his son-in-law.

The lawyer and the irate father began their duel with pistols, but both missed. Their seconds then handed out cavalry sabers, with which the opponents resumed their combat. Doctors finally interrupted the duel when the father, thrice wounded, became weakened by loss of blood.

Chile to Use Airplanes To Aid "Back to Farm"

Temuco, Chile, May 28 (A.P.).—Airplanes will be used by government agriculturists in spreading the gospel of a new "back-to-the-farm" movement in the Chilean south.

Thousands of pamphlets and posters will be dropped in the farm area and in cities, heralding the program through which the government hopes to provide work for the unemployed in the provinces south of Santiago. State lands will be colonized, seeds will be furnished at low cost and financial aid will be given to "small farmers."

PLAN BRITH SHOLOM CONVENTION

Prominent parts in the convention of the Independent Order Brith Sholom, opening here today, will be taken by these officers: Upper, left to right—Mrs. R. Rosenberg, president of the Ladies Auxiliary, George Washington Lodge; Mrs. Bernard Danzansky, chairman of the ladies' convention committee. Lower, left to right—Bernard Danzansky, founder of the George Washington Lodge; Morris Garfinkle, cochairman of the convention, and Nathan Plotnick, chairman of the convention.

HOOVER'S ATTITUDE ON DRY LAW MYSTIFIES CLOSEST ADVISERS

Continued from Page 1.

of his political advisers—Postmaster General Walter Brown, James Francis Burke, counsel of the Republican national committee, and Charles D. Hilles, national committeeman from New York. Prohibition was among the topics discussed.

When the three men left the White House they were completely in the dark as to where the President stands on prohibition. Plenty of others close to the President share the darkness with them. There are senators and representatives on Capitol Hill, men who in most things can speak with authority for the President, who frankly confess that they don't know how he feels about the prohibition issue.

The great majority of the President's advisers favor a liberal prohibition plank, one calling for resubmission of the question to the States in one form or another. All of the Cabinet officers, save one, lean in this direction.

Among those who advise against a resubmission declaration are Borah and, unless he has changed, former President Calvin Coolidge. The latter is reported to have said that, inasmuch as the women did so much to elect Hoover in 1928, he can not afford to desert them now.

The retort of the wet element to this is that the women are now among the foremost foes of prohibition.

Drys Will Meet Here.

This week Washington is to hear a lot about prohibition. On Tuesday, the National Prohibition Board of Strategy, representing the Anti-Saloon League and 38 other dry organizations, will meet here and plan for a last-ditch fight to keep the two big parties from adopting any kind of a plank that would represent a retreat from prohibition. The meetings of the board will be held in the National Press Building.

The drys make no secret of the fact that their one hope is the Republican party. Privately they concede that the wet trend in the Democratic party has gone too far to be halted. Whereas President Hoover is still on record as a dry, every man who is conceded a chance to win the Democratic nomination for President is a wet.

The wetness of Franklin D. Roosevelt, of New York, the leading candidate, was disputed recently by Deets Pickett, secretary of the Methodist Board of Prohibition, Temperance and Morals. Pickett implied that Roosevelt was a dry at heart, and that his repeal declaration was simply a "sop to the wets," calculated to get their votes in the convention. Thus far the New York Governor has not replied to the Pickett statements.

Roosevelt Far in Front.

Today Gov. Roosevelt is far in front in the Democratic race. Since his bandwagon was temporarily mired in California, delegates have been fairly flocking to him. In the week just past, he picked up 26 pledged delegates—six in John J. Raskob's home State of Delaware, 12 in Colorado, and 8 in Utah. In the previous week, he gathered in approximately 100 delegates.

Roosevelt now has 418 delegates of the copper-riveted variety—delegates formally pledged or instructed to vote for him. In addition, his managers lay claim to 181 others. These are to be found in such States as Louisiana, where Huey Long, undisputed Democratic boss, has declared for Roosevelt; in Arkansas, where the delegation is known to be favorable to Roosevelt, and in Pennsylvania, where even the Al Smith people concede Roosevelt a majority of the 76 delegates.

Of the 122 delegates yet to be selected in Idaho, Indiana, Florida, Mississippi and North Carolina, the Roosevelt managers expect to get no less than 98.

Majority Seen for Roosevelt.

That Roosevelt will enter the balloting with at least 578, which is a majority of the 1,154 delegates in the convention, seems as certain as anything political could seem at this time. To win the nomination, he must line up two-thirds, or 770.

In a century of Democratic conventions, no candidate with a first ballot majority has ever failed to win the nomination, and only two—Van Buren and Champ Clark—have failed to win after getting a majority at any stage in the balloting.

Were it not for Al Smith, Roosevelt would be a good 5 to 1 bet for the nomination right now. As it is, no such odds are being offered, and bets are few, a circumstance that is a tribute to Smith's powers. Not that any smart politicians think that Smith himself will get the nomination; few of them concede him even an outside chance. But what they do acknowledge is his power to wreck Roosevelt's chances if he really sets out to do it. It all depends on how far he cares to go.

Smith now has 94 undisputed delegates—36 in Massachusetts, 10 in Rhode Island, 16 in Connecticut and 32 in New Jersey. In addition, he claims 30 or more in Pennsylvania and also a block in New York.

Other Candidates and Votes.

Other candidates and their delegate strength are: Senator James Hamilton Lewis, 58 in his home State of Illinois; Gov. George White, 52 in Ohio; Speaker John N. Garner, 44 in California and 46 in Texas; former Senator James A. Reed, 36 in Missouri; Gov. Alfalfa Bill Murray, 22 in Oklahoma, 1 in North Dakota; Gov. Albert C. Ritchie, 16 in Maryland, and former Gov. Harry F. Byrd, 24 in Virginia.

Conceding Smith 30 delegates in Pennsylvania, which would bring his total to 124, he and the other candidates among them have a delegate strength of 403. This figure, which does not include any of the 94 New York delegates, is more than the one-third, or 385, necessary to block the nomination of Roosevelt.

The big questions is, how long can this "stop" aggregation be held together? It is known, for example, that the Missouri delegation of 36 is eager to go to Roosevelt as soon as it can give a complimentary vote to Jim Reed. There is also Roosevelt sentiment in many of the other favorite son delegations, including those of Senator Lewis and Gov. White.

Former Senator Reed, incidentally, is in Washington and will hold a press conference at the Mayflower Hotel this afternoon.

CHICAGO TRADE BODY SUMMONED BY U. S.

Continued from Page 1.

Trade Clearing Corporation, the Farmers' National is denied membership in the clearing association on the ground that the Farmers' National is a corporation, organized under the laws of Delaware. Officers of the exchange and of the clearing association have pointed out that because of the limited liability of a corporation, only partnerships are admitted to the clearing association.

It is contended that the Farmers' National demands special privileges which the rules of the clearing association do not provide for.

Rector's Accuser Is Branded as Liar

Landlady's Mate Defends Davidson and Scores Young Woman.

London, May 28 (U.P.).—The Rev. Harold F. Davidson, rector of Stiffkey, who is on trial charged with immorality, was stoutly defended at today's hearing by a witness whose fervor verged on hysteria.

The witness was Robert Walton, husband of the rector's landlady, who once had to grapple with her boarder because he hadn't paid his rent. Walton said he is a former evangelist, a former breeder of greyhounds and a former butcher.

He was vituperative toward Barbara Harris, one of the Stiffkey rector's young women friends. Leveling a finger at her, he shouted:

"Barbara Harris is an arrant liar! Ah, you bad, bad woman! I would like to get you to myself for five minutes. I'd tear you to pieces, you hussy!"

Roland Oliver, counsel to the Bishop of Norwich, who is prosecuting Mr. Davidson, interrupted this denunciation.

"I say, Mr. Walton," he remarked, "is that the evangelist in you coming out or is it the greyhound breeder?"

Walton ignored the thrust.

Hudson Bay to Be Scene Of Stratosphere Flight

Brussels, May 28 (U.P.).—Prof. Auguste Piccard, who ascended more than 10 miles into the upper air in his stratosphere balloon, announced today that his new ascent will be near the magnetic pole in the Hudson Bay region.

It will be made after his next attempt in Europe in June, starting probably from Zurich. An American scientist may be asked to assist in the Hudson Bay ascension, he said.

44,753 in India Campaign Convicted.

Calcutta, India, May 28 (U.P.).—At the end of April, 32,524 adherents of the National Congress were in jail in India. Convictions in the current disobedience campaign totaled 44,753.

COLORADO AND UTAH GIVE ROOSEVELT 20

Conventions in Both States Pledge Entire Vote to New York Chief.

Colorado Springs, Colo., May 28 (A.P.).—Colorado's 16 delegates to the Democratic national convention at Chicago, will cast their 12 votes for Gov. Franklin D. Roosevelt for President.

The unit rule was invoked at the State convention here today by a rising vote, with only a scattering of disenters. The State delegation was bound to the New York Governor.

The instruction is to vote for Roosevelt so long as his name is before the national convention.

Walter Walker, chairman of the State central committee, was named both permanent and temporary chairman of the convention and delivered the keynote address. Telegrams of greetings were read, including one from United States Senator Edward P. Costigan of Colorado, in which he indorsed Roosevelt for the presidential nomination to the noisy delight of the convention, and declined the leadership of the Colorado delegation to the national convention.

Roosevelt Sends Greetings.

Gov. Roosevelt also sent a telegram of greeting, which the convention received with enthusiasm.

"It is high time," said Chairman Walker, "that the Government do something for the people instead of something to the people."

Walker charged President Hoover with extravagance in operating the White House, comparing his expenditures to those of Wilson and Coolidge.

"The Democratic House of Representatives," Walker said, "has shown a great record of rapid progress, accomplishment and achievement and cooperation with the administration."

Pointing to the controversy between the President and Speaker Garner, Walker said President Hoover has "lost his temper and is floundering about for the leadership which he is not able to supply."

Salt Lake City, May 28 (A.P.).—Utah's eight Democratic national convention votes were pledged in the Roosevelt column today and Gov. George Dern was indorsed as a running mate.

The State party convention instructed its delegation to vote for the nomination of Gov. Franklin D. Roosevelt of New York for President and Gov. Dern of Utah for Vice President until released by a majority ballot of the delegation.

Favors Prohibition Referendum.

A resolution was adopted favoring a referendum on prohibition.

"We are opposed to the saloon and likewise we are opposed to bootlegging and racketeering and favor restoration of respect for law and order," it read.

The Wheeler bill for remonitization of silver was indorsed.

Along with the names of Democratic leaders of the past and present, that of Senator William E. Borah, Idaho Republican, received prolonged applause.

A. B. Morgan, of Provo, in the keynote address, declared the refusal of Senator Borah to attend the Republican national convention was due to the senator's opposition to the renomination of President Hoover.

Terming the Idahoan "one of the great spiritual leaders of our people," Morgan, former district court judge, said:

"Senator Borah has determined not to stultify himself. He knows he picked a lemon in the last national campaign. He knows that Hoover through his own folly and stupidity has laid himself down on the sidewalk to be trod upon and Senator Borah instinctively feels that the jam on that sidewalk will be so dense that no power on earth can rescue Hoover and that any one who makes the attempt will get hurt himself."

One of Senator Borah's reasons for abandoning "his bungling chief," the speaker said, "is the stubborn and obstinate attitude of Hoover toward silver."

North Dakota Vote Not Pledged France

Legal Adviser Holds Delegates Not Bound by Primary Result.

Bismarck, N. D., May 28 (A.P.).—North Dakota's eleven delegates to the Republican national convention were not bound to support Joseph I. France, former Maryland senator, winner of the State presidential preference contest, Charles Simon, assistant attorney general, ruled today.

The ruling was in reply to an inquiry from E. G. Larson, Valley City, one of the delegates, and corroborates an informal opinion given by Attorney General James Morris after the preference primary in March.

Of the eleven delegates, nine were pledged by State convention instructions to President Hoover, who was not a candidate in the preference election. Larson and Arthur F. Thompson, Minot, indorsed by the Nonpartisan League, were not instructed by the Nonpartisan convention except to support a "progressive" candidate.

Mr. Simon's opinion answered claims made by France that under the North Dakota law the entire Republican delegation was bound to support the winner of the presidential preference contest.

Howard Has 2,517 Lead In Typographical Vote

Indianapolis, May 28 (A.P.).—An unofficial tabulation of the votes cast in the recent International Typographical Union election today gave Charles P. Howard, of Chicago, president and candidate for reelection, a lead of 2,517 votes over his opponent, Leon H. Rouse, of New York.

Mr. Howard heads the progressive ticket and Mr. Rouse the independent ticket. Mr. Howard's total was 22,565. Mr. Rouse's total was 20,048. The unofficial tabulation made public by Mr. Howard was based on information from 370 locals. Balloting was conducted last Wednesday by 781 locals. The official tabulation will be made June 7. All candidates on the progressive ticket with Mr. Howard were leading the independents, the incomplete returns showed.

Malcolm Greenough Dies.

Boston, May 28 (A.P.).—Malcolm Scollay Greenough, Harvard '68, secretary of his class and long identified with gas light interests, died today, aged 84 years. Mr. Greenough was born in Cambridge He had traveled extensively abroad and was a member of many organizations.

Secure competent help with Post Classified Ads. Just phone National 4205.

REDS NAME FOSTER AS HEAD OF TICKET

Alabama Negro Nominated for Vice Presidency by Communists.

Chicago, May 28 (A.P.).—The Communist party of America tonight nominated William Z. Foster as its candidate for President of the United States and put forth James W. Ford, a Negro, of Alabama, as his running mate.

A 20-minute demonstration greeted the nomination of Foster by B. D. Amos, of Cleveland, a Negro. Twelve hundred delegates marched about the Coliseum, scene of many major political conventions, and spectators chanted the "Internationale."

Foster, the driving force of Communism since its introduction in America, accepted the nomination with a pledge to better the working classes and an attack on the present adminstration He stressed that cooperation between all races, as exemplified by the party's slate, is essential "in the struggle against unemployment, oppression and terrorism."

1,000,000 Votes Forecast.

Predicting a vote of 1,000,000 in the November election, the nominee declared the present convention in Chicago "is an important milestone in the march of the working people." He said that various events of the last year, including the march of 1,600 delegates to Washington to demand unemployment relief, indicate "the people at last are waking up and bigger things are to come."

A loud demonstration likewise greeted nomination of Ford as Vice President. In his acceptance, Ford dwelt at length upon need for relief in the Negro districts of the South and of large cities and for "the right of self-determination of the black belt."

Provisions of Platform.

Adoption of the platform, with unemployment and social insurance as the main point, was deferred by the convention until tomorrow. The platform to be adopted includes the following six points:

"Unemployment and social insurance at the expense of the state and the employers; opposition to President Hoover's wage-cutting policy; emergency relief for the impoverished farmers without restriction by the Government and banks, and exemption of impoverished farmers from taxes and forced collection of rents or debts; opposition to capitalistic terror; against all forms of suppression of political rights of workers, and opposition to imperialistic war; for the defense of the Chinese people and of the Soviet Union."

Earl Browder, national secretary of the party, read a telegram from officials of the International Labor Defense at Pittsburgh, saying that the delegation to the national convention from Washington, D. C., had been arrested and thrown in jail at Bedford, Pa. The message said the Labor Defense group was attempting to obtain their release.

Browder also said fifteen Communists had been arrested and beaten up before they were allowed to leave Harlan and Bell Counties, Ky. He said three of the men reached Chicago today.

American Concern Praised by Soviet

Letter of Appreciation Is First Ever Tendered to Foreign Firm.

Moscow, May 28 (A.P.).—The Soviet government today conveyed formal appreciation to the engineering firm of Stuart, James & Cooke, Inc., of New York, for its six years of technical assistance in the development of Soviet industry.

The government's gratitude was expressed in a letter signed by U. L. Piatakoff, vice commissar for heavy industry. The communication was the first of its kind ever tendered to a foreign firm. It was delivered to Charles E. Stuart, senior partner in the firm, who is in Moscow in connection with the expiration of the company's contract.

The company, the first American engineering firm to be employed here, was credited with instituting principles of standardization and rationalization in the coal industry. It had been retained in a consultative capacit.y

Heart Attack Is Fatal To Capt. F. Oberheiser

Long Beach, Calif., May 28 (A.P.). Capt. Franklin Oberheiser, retired officer of the United States Army, died unexpectedly here today of heart disease.

He was born in Boston, Mass.

Parley in Capital Of Homeopathists

Affiliated National Groups Also to Meet From June 12 to 16.

The eighty-eighth annual convention of the American Institute of Homeopathy will be held at the Hotel Washington, June 12 to 16, according to Dr. Frank A. Swartwout, president.

The affiliated organizations of the institute, especially the Nurses Association, the Superintendents Association, the Hospital Trustees Association, the Lay Council and the Women's National Homeopathic League, all meeting at the same time, will bring together hundreds who are enthusiastic about homeopathy.

Among the speakers during the convention will be Dr. Joel T. Boone, Senator Royal S. Copeland, Dr. Hugh Cummings and Representative J. Howard Swick.

Church Camp Worker Dies.

Shelby, Mich., May 28 (A.P.).—John L. Alexander, of Webster Grove, Mo., prominent Sunday School worker and director of religious summer camps, died here today. He was widely known as a lecturer and writer. Physicians said his death was due to a heart ailment.

60 Buildings Burn in Bessarabia.

Bucharest, Roumania, May 28 (U.P.).—Fire destroyed 60 buildings in Lipcani, northern Bessarabia, today, razing the entire business district.

Learn the power of tiny messages in Post Classified Ads. Low cost and quick response. Just phone National 4205.

Babylonian Relics Shown Here by Son of Old Assyria

The cuneiform tablets, held by Miss Irene Sheehan, are now on exhibition at the Sears-Roebuck Co., Art Gallery on Connecticut avenue, through courtesy of their owner, N. J. Cotta.

Children Found Priceless Bits of Ancient Civilization in Bagdad.

By DAVID RANKIN BARBEE.

A good many years ago some children in the Cotta family who lived in the city of Bagdad were playing around in the ruins of old Bagdad, the Bagdad that was leveled to the ground 25 centuries before Christ was born. They turned over one stone after another, looking for things as children will do, and they uncovered fragments of old pottery and pieces of ancient bronze and one thing after another that archeologists might dig for years without unearthing. One day they found a vase or jar, tightly sealed and covered all over the outside with some sort of funny writing. This was indeed a treasure trove. They carried it home, and in that Assyrian home there was none who could read the writing that was writ thereon. The head of the family shook the jar and something inside rattled like dried peas in a gourd. This excited his curiosity and exercising great care he deftly took the lid out of the jar and opening it found within a hundred or more small baked clay tablets, written all over on both sides with the queerest sort of writing that ever you did see.

If an archeologist had found these tablets, his fame would have been made by the discovery. They meant nothing to the Cotta family, only keepsakes, something very old. Nobody in Bagdad could read the writing on them. It would be a pleasant surprise to send them to the brother in the great, far off land of America, who could read and speak ten of the oldest known languages. He was a very magician at this sort of thing. And so they packed up the jar and the 100 little tablets and a cylinder or two and a lot of other pieces of pottery and clay tablets that the children had found in the ruins, and sent them to the great man of the family in New York.

Value Not Realized.

It is much to be doubted if N. J. Cotta, who lives in the capital, realized their value when he opened the package and saw what they contained. He knew at least that they were rare, but he could not read the writing that was on them. His good friend, Prof. Clay, of Yale University, whom he had gotten well acquainted with and who was an authority—probably the only one in this country—on cuneiform writing, was dead. So he had no one to translate them for him. All he now knows is that on them is written the code of Khammurabi. They were found under the site of the treasury building of ancient Bagdad. That was a place where one would expect to find the laws of the country on file. And what better receptacle for them than a vase or jar? Did not the old clerks of the courts in Kentucky keep marriage records in a bread tray? And did not the marriage certificate of Thomas Linkhorn and Nancy Hanks disappear from such a tray at Elizabethtown, Ky.?

Mr. Cotta sent one of the cylinders, some years ago, to his brother, Anton, who sold it to the French government for 250,000 francs. It is now one of the precious prizes of the Louvre. When he got hard up and tried to sell it in this country a dealer offered him $10 for it. Yes, fully that much.

Dr. Walter Hough, of the National Museum—he that knows all about Indians—has bought for the museum some of Mr. Cotta's small clay tablets. Others have bought some. These are the ones of lesser importance. The University of Pennsylvania has made Mr. Cotta an offer for 50 of those he now owns. He refuses to sell his collection in broken lots.

Tablets on Exhibit.

Now th[illegible] who are interested in Mr. Cotta and in his rare Babylonian tablets can see him or them or him with them or them without him by paying a visit to the art gallery of Sears-Roebuck Co. on Connecticut avenue. It is this that interests me so much, that here in Washington we can find and pinch and talk with a real live Assyrian, representative of a race that we supposed as extinct as the Dodo. And that [illegible]ving heard so much in recent years about Moses and the Khammuranian code we can find at least genuine copies of the code right here in our Nation's Capital on exhibition in our newest art gallery.

When you tire of looking at these relics of a civilization that was coexistent with Abraham, you can wander at will through the art gallery and see many very rare examples of Oriental art in tapestry and in bronze, and a collection of Rembrandt etchings—the most complete in the world—from Rosenwald's private art gallery, which the curators of the gallery will show you and tell you the intimate story of. If your mind runs to modern art, you will find lots of that on exhibition too. But I rather fancy you will want to linger about the cabinet containing the Babylonian clay tablets, handle the cylinder that might be the key to the whole collection, and if he is there watch Mr. Cotta take a pinch of nuff.

Broderick Cleared Of Neglect Charge

3 Indictments in Bank of U. S. Failure Remain for Disposal.

New York, May 28 (A.P.).—Joseph A. Broderick, Gov. Roosevelt's appointee as State banking superintendent, today was acquitted of a neglect of duty charge growing out of the closing of the Bank of the United States.

A jury which listened for eight weeks to an immense mass of technical testimony and heard Mr. Roosevelt, former Govs. Alfred E. Smith and Charles S. Whitman, and Lieut. Gov. Herbert H. Lehman, testify as to Broderick's character and ability, freed the superintendent early this morning after deliberating the case for 15 hours.

Three indictments returned against Broderick as the result of the closing of the bank, whose 400,000 depositors had $160,000,000 in the institution when Broderick ordered it closed in December, 1930, are yet to be disposed of. They charge him with conspiring with officers of the bank to keep knowledge of its true condition from the directors, failing to notify the directors, and failing to examine the bank regularly.

Insurance Reorganization Wins.

Frankfort, Ky., May 28 (A.P.).—Circuit Judge H. Church Ford today accepted the offer of Ben S. Washer, Louisville attorney, representing a group of unidentified clients, to reorganize the Intersouthern Life Insurance Co. Washer's proposal was favored by temporary receivers.

COOK HEADS K. OF C. CONVENTION GROUPS

Arrangements Taking Shape for Golden Anniversary Session in Capital.

With the appointment of P Michael Cook, prominent young attorney, as chairman of the general committee in charge of arrangements for the golden anniversary national convention of the Knights of Columbus, and the naming of a strong array of chairmen for the various subcommittees, plans for the program of the local Knights are rapidly taking form, Fred J. Rice, State deputy supreme knight for the District of Columbia, said last night. Mr. Cook has named James A. Sullivan, past State deputy supreme knight, as vice chairman of the general committee; George E. Herring as executive secretary, and Manning J. Wilcoxen as treasurer.

Chairman Cook has also announced the appointment of the following committee chairmen:

Entertainment, T. J. Quirk; transportation, John N. Zabel; program, John W. Colpoys; printing, John P. Dunn; finance, M. F. Calnan; banquet, A. B. Williamson; budget, Dr. A. D. Wilkinson; parade, Col. John J. Phelan; reception, Richard A. Lamb; publicity, J. Fred Brady.

Chairman Quirk has named on the entertainment committee George E. Herring, J. R. Quigley, Charles Dean, C. J. Considine, F. J. Rafferty, Val Iseman, John Kiley, Lewis A. Payne and T. F. Carlin.

Chairman Calnan of the finance committee has named as aids Thomas J. Groom, vice chairman; Louis Eckloff, T. R. Fitzgerald and James E. Colliflower.

Chairman Brady has named to the publicity committee F. J. Malloy, John T. Buckley and F. R. Hillyard.

All committees will be augmented as additional prospective members consent to serve. Chairman Cook also announced that plans are under way to organize a strong ladies' committee to have charge of convention activities for the feminine contingent that will attend. A number of parties are being planned for the women, with local women in charge.

This will be the first national convention held by the Knights of Columbus in the National Capital and will be marked by the unveiling of a beautiful memorial to the late Cardinal Gibbons, which is to be located in front of the Sacred Heart Church on Sixteenth street at Park road northwest.

20 ACTORS DUPED BY FAKE PRODUCER

Continued from Page 1.

The average cost of a costume was said to have been about $7 and the opinion was expressed that some of the habiliments were "not worth 40 cents."

Discovery of the dashing of their hopes was made by the cast Thursday morning. Appearing at the theater for a dress rehearsal they were informed by theater officials that a deposit must be paid before the auditorium could be used.

Efforts were then begun to locate Krebs, it was said, and it was found he had left town. The players did not take any action at that time, being somewhat bewildered as to the next step and spent the time since then consoling each other and wondering what next.

Rehearsals began six weeks ago and continued almost daily. Four hours a day was the minimum day's work. One youth quit a lucrative position to join the company. All counted on the engagement to run through the summer, providing employment and perhaps a chance at the "big time."

The terms of Morris Plan Loans are simple and practical—it is not necessary to have had an account at this Bank to borrow.

For each $120 borrowed you agree to deposit $10 a month in an account, the proceeds of which may be used to cancel the note when due. Deposits may be made on a weekly, semi-monthly or monthly basis as you prefer.

Amt. of Note	Monthly Deposit For 12 Months
$120	$10
$180	$15
$240	$20
$300	$25
$360	$30
$540	$45
$1,200	$100
$6,000	$500

Loans are passed on within a day or two after filing application—with few exceptions.

MORRIS PLAN notes are usually made for 1 year, though they may be for any period of from 3 to 12 months.

Morris Plan Bank

Under Supervision U. S. Treasury

1408 H Street Northwest

Capital & Surplus, $250,000

Whither the Ladies?

Ladies need not fret and worry about comfortable living quarters. Cozy, ultra-modern apartments and facilities with unusual conveniences at prices that are right—are available today.

APARTMENTS

Post Classified Ads make it easy and convenient to find the apartment you want—listed according to price to save your time.

Read the Classified Ads This Morning

The Washington Post

ADM. JOHN HUBBARD DEAD AT AGE OF 83

Commanded Naval Forces on Isthmus of Panama in 1903 Revolution.

Rear Admiral John Hubbard, U. S. N., retired, died yesterday in a private hospital at 1451 Belmont street after an illness of several months. Admiral Hubbard was in command of naval forces on the Isthmus of Panama during the revolution of 1903, which resulted in the independence of Panama and the subsequent success of President Roosevelt's negotiations for the construction of the Panama Canal.

Born in Berwick, Me., in 1849, Admiral Hubbard was graduated from the Naval Academy in 1870 and was made an ensign in 1871. In 1909 he reached the rank of rear admiral. He was retired in 1911.

During the famous cruise of the United States battle fleet around the world, in President Roosevelt's administration, he commanded the U. S. S. Minnesota.

Later he was detailed at the Navy Department in Washington for special duty. He also served on the Navy's general board. In the year preceding his retirement he was commander-in-chief of the Asiatic fleet.

Admiral Hubbard never married. Since his retirement he made his home in Washington at the Metropolitan Club. Funeral arrangements had not been completed last night.

Young People's Review Lists 100 Performers

More than 100 young people between the ages of 2½ and 25 years will participate in a review entitled "Holiday Season" at the National Theater next Sunday night.

The review will be under the direction of Miss Anna T. Mitchell and many novelty numbers will be presented.

J.O.U.A.M. Parade To Include 10,000

Daughters of America to Participate in March Next Saturday.

The Junior Order of United American Mechanics and its auxiliary, the Daughters of America, will be led in parade down Pennsylvania avenue, 3 p. m., next Saturday, by the national and State council officers of the organization.

About 10,000 marchers will parade, and will be accompanied by a number of floats, depicting patriotic scenes. Brass bands will furnish music. Councils from nearby States will parade with more than 30 of the local units of the organization.

Samuel Hubacher will be the grand marshal of the parade, which will consist of five divisions, each under the direction of a separate marshal. The marchers will start at 3 p. m. from the Peace Monument. The line of march will extend west on Pennsylvania avenue turning south on Fifteenth street and proceeding west on Constitution avenue, where a reviewing stand will be occupied by national officers of the group and prominent citizens. The parade will disband at the Tidal Basin. The auxiliary will hold an outdoor dance on Constitution avenue at 9 p. m. Saturday.

Rear Adm. Wood Fetes 1882 Class

Georgetown Home Scene of Celebration of Navy Academy Graduates.

Rear Admiral Spencer E. Wood on Friday entertained at dinner at his Georgetown home the members of the class of 1882 who gathered in Washington to celebrate the fiftieth anniversary of their graduation from the United States Naval Academy.

Those present were Lewis Nixon, Rear Admiral E. A. Anderson, Rear Admiral Marbury Johnston, Capt. J. H. Leonard, Rear Admiral W. B. Fletcher, W. Butler Duncan, N. M. Hubbard, of the Navy League; W. N. King, writer, and E. W. Sutphen.

The group visited their classmate, W. T. Paine, who was ill in Georgetown Hospital. Yesterday they journeyed to Annapolis to take part in the graduates' dinner.

Dancing Pupils Present Flag Drama in Recital

A Bicentennial flavor was added to the third annual dance recital of the Chevy Chase dance pupils of Miss Loretto Murphy last night at Wardman Park Theater. This was a dance drama of the creation of the American Flag.

The recital included eighteen dance groupings in which children from 8 to 16 years took part. A capacity audience especially enjoyed an acrobatic Indian dance in which Miss Betty Gibson was featured. Another pleasing part of the program was a Dutch dance, in which the Misses Myra Mitchell and Jean Miller were the leading performers.

Orphan Asylum Given New Property Rights

The District Commissioners yesterday approved a bill to amend the charters of the Female Orphan Asylum in Georgetown and the Washington City Orphan Asylum so that they may acquire such property, real and personal, as they need without any restriction as to the amount, so long as the income is devoted to the purposes of the asylums.

At present an amendment to their charters limits the income from such holdings to $25,000. As originally enacted, the charters set a limit of $3,000 on the incomes.

4 Ice Cream Men Held On Potomac Park Sales

Four of the wandering ice-cream salesmen, which the recent hot spell brought out in droves, ran afoul the law yesterday. They were arrested in Potomac Park by Park Policeman J. M. Browning on charges of selling on a Government reservation.

The men, William Moore, 18, of 718 H street northwest; James Schneider, 19, of no fixed address; James Speer, 20, of 1714 Kenyon street northwest, and William S. Booth, 35, of 1214 Eleventh street northwest, all posted collateral at the Third Precinct Station.

Art Work of Gordon Junior High Students Is Displayed

Post Staff Photo.

ANTHONY CHANAKA, 14 years old, hailed as budding art genius, shown with some of his work and that of other students at Gordon Junior High School, placed on exhibit last week.

Covers Wide Range of Subjects; Young Painter Called "Genius."

Young artists of Gordon Junior High School saw the work they have done during the past year placed on exhibit last week.

It consisted of original paintings, crayon sketches, designs, masks and plates. The work of one student in particular, Anthony Chanaka, 14 years old, won considerable comment.

Anthony is hailed by his teacher as "a genius." Anthony takes this opinion very lightly, and says he is not sure whether he will be an artist. His work includes a modernistic impression of New York and paintings of Ole King Cole and other nursery rhyme characters.

The art work on exhibit was selected from that done by all eighth grade and ninth grade pupils, art being a required subject in these two grades. The masks are made of papier-mache, having been modeled out of clay and cast in plaster of Paris. They are all original designs.

The plates were once the ordinary kitchen variety, but after the art students were through with them they looked worthy of decorating a baronial hall. Shellac was used to give the fancy effects.

The young artists are the pupils of Mrs. Marian Louden and Miss Laura Lee.

SUMMER BECKONING AT WOODLAND BEACH

Post's Resort Home Development on South River Is Pleasant Scene.

The first of the summer holiday week-ends is at hand and Woodland Beach, The Washington Post's summer home development on the South River in Maryland, beckons to the residents of the Capital who are seeking a pleasant spot in which to spend their next two days.

Woodland Beach, opened to the public last summer, proved an instant success as a spot for summer homes. Hundreds of Capital residents purchased lots there and nearly 200 cottages and bungalows now dot the landscape along the South River.

Scores of others who made purchases last year are planning to erect summer homes there this season. There are still a number of excellent locations for such homes available to the public and at such reasonable terms that persons of even the most moderate means can ill afford to miss the opportunity to participate.

It is easy to obtain a lot at Woodland Beach. The initial payment is only $9 together with the price of a subscription to The Washington Post, while monthly payments of $3.50 are unlikely to disturb any one's budget.

If you have made no definite plans for today or tomorrow, take the family for a drive to Woodland Beach. Have a picnic lunch in the shade of the trees there or in some cozy nook along the water's edge. Swim or get a sun tan on the beach. Take a good book, an umbrella and row out into the stream for an afternoon's enjoyment. And then before you leave see one of the beach representatives, pick out a location for your summer home and take the first step necessary to insure many future summers of happiness for yourself and family.

To reach Woodland Beach take the Defense highway to Camp Parole, turning right there onto Maryland State highway, No. 2. Follow this road across the South River to Mayo road. Turn left on Mayo road, which leads directly to the clubhouse on the beach property.

DOUGLAS C. JONES RITES.

Funeral of River Victim Will Be Held Tuesday Morning.

Funeral services for Douglas C. Jones, 35, who was drowned Friday in the Potomac River, will be held Tuesday morning at 10:30 o'clock at the W. W. Chambers funeral home, 1400 Chapin street northwest. The Rev. George Fiske Dudley, of St. Stephen's Episcopal Church, Newton and Center streets northwest, will conduct the service. Interment will be in Fort Lincoln Cemetery.

Mr. Jones is survived by his widow, Helen B. Jones, one son, Douglas C. Jones, jr.; three brothers, Harry, Stuart and Alexander, and one sister, Mrs. Elmer Mays. He was the son of the late Mr. and Mrs. H. C. Jones, of this city.

EDWIN W. HAYES DIES.

Funeral Services for Marine Will be Conducted Here Tuesday.

Funeral services for Edwin William Hayes, 28, U. S. M. C., who died yesterday at the Marine Hospital, Norfolk, Va., following a month's illness, will be held Tuesday morning at 10 o'clock at the W. W. Chambers funeral home, 1400 Chapin street northwest. Interment will be in Arlington National Cemetery.

Hayes is survived by his widow, Haru Hayes. He was the son of Mr. and Mrs. R. B. Hayes, of Riverdale, Md. He enlisted in the service six years ago and held the rank of Chief Yeoman. He was retired from active service September 1 because of ill health.

New offers appear every morning in Post Classified Ads. Get in on this field for quick response. Just phone National 4205.

CONFERENCES PLAN NEGRO CYCLOPEDIA

Board Elected and Officers Will Be Located in Washington.

A plan under way for publication of an "Encyclopedia of the Negro," designed to be of high character and scholarship, was announced yesterday by Dr. Anson Phelps Stokes, president of the Phelps Stokes Fund, and canon of the Washington Cathedral. A series of conferences has been held in recent months at Howard University at which the need for such an encyclopedia was presented, and plans advanced. These conferences have been attended by leading scholars and educators of both races.

A board has been made up, principally from those who have attended conferences, and all who are named have accepted election, including Dr. William Anthony Aery, director of the school of education Hampton Institute; Dr. W. W. Alexander, president of the commission on interracial cooperation, and president of Dillard University, Atlanta; Benjamin Brawley, professor of English, Howard University; A. R. Radcliffe Brown, department of anthropology, University of Chicago, formerly of University of Cape Town.

Dr. Otelia Cromwell, Miner Teachers College; Dr James H. Dillard, former president of the Jeanes and Slater Funds; Dr. W. E. B. DuBois, director of publications of the National Association for Advancement of Colored People; Dr. John Hope, president of Atlanta University; Eugene Kinckle Jones executive secretary of the National Urban League; Charles S Johnson professor of sociology, Fisk University; James Weldon Johnson professor of creative literature, Fisk University.

Dr. Mordecai W. Johnson, president of Howard University; Dr. Waldo G. Leland, permanent secretary of the American Council of Learned Societies; C. T. Loran, professor of education, Yale University, formerly of the Native Affairs Commission, South Africa; Dr. Robert Russa Moton, principal of Tuskegee Institute; Florence Read, president of Spelman College, Atlanta; Dr. Joel E. Spingarn, Dr. Anson Phelps Stokes, Dr. Monroe N. Work.

There will be two editors, a white man and a colored man, with the latter as chairman of the editorial staff. There will also be two assistant editors, one white and one colored. The encyclopedia will be devoted mainly to the American Negro, but will include important topics relating to the Negro in Africa and elsewhere. All important phases of Negro life and history, anthropological, ethnological, biographical, historical, educational, industrial, economic, political, religious, psychological and artistic will be included.

The office of the encyclopedia will be located here, and the board of directors will be incorporated in the District of Columbia.

United Presbyterians Finish 74th Assembly

Beaver, Pa., May 28 (A.P.).—The question of union with the Presbyterian Church of the United States will be considered by the Seventy-fourth General Assembly of the United Presbyterian Church in North America next week. The matter formally came before the assembly today in a report of the committee on bills and overtures. Action was deferred.

The meeting adjourned at noon today and the delegates visited scenic points in western Pennsylvnaia. Memorial services will be held Monday.

27 Face Kentucky Murder Trial.

Harlan, Ky., May 28 (A.P.).—Echoes of the "Battle of Evarts," in which four men were known to have been killed, will be heard here Monday when a special 10-week term of Harlan Circuit Court opens for hearing 27 men charged with murder in connection with the Evarts shooting.

PRESBYTERIANS GIVE WOMEN FULL VOTE

Bid of Fort Worth for Next Convention Takes Lead at Denver.

Denver, Colo., May 28 (A.P.).—For the first time in history women will be admitted to full membership in the general council of the Presbyterian Church in the United States of America.

Announcement was made at the general assembly of the church today that an overture on the subject, submitted to the Presbyteries by the general assembly last year, had been approved by a vote of 146 to 91, with 22 Presbyteries not voting.

There are 291 Presbyteries and 146 was the exact number necessary for adoption.

By this action, which amounts to an amendment to the constitution of the church, a woman will be included in membership in the governing body with power to vote. Previously the general council included two women as corresponding members, without right to vote.

Out of five overtures submitted last year only the one relating to the general council, and one relating to the licensing of candidates to preach the gospel were approved. The latter got a vote of 147 to 121, with 11 not voting. An overture which would have permitted preaching by unordained persons was defeated by a vote of 37 affirmative and 235 negative, with five not voting.

An overture relating to the election and ordination of bishops and pastors failed 145 affirmative, 122 negative, 14 not voting. One relating to congregations assembling in vacant churches was defeated 126 affirmative, 135 negative, 14 not voting.

Fort Worth, Tex., today moved a step forward in its effort to get the next general assembly when a motion seeking selection of a city more centrally located was defeated.

A proposal by the Presbyterians of Cleveland, Ohio, and Lansing, Mich., that as far as practicable those elected for the first time to boards of the church be not more than 40 years of age, was disapproved by the overtures committee in a report to the general assembly.

A formal report was presented from a joint committee of the Presbyterian Church in the U. S. A. and the United Presbyterian Church of North America, suggesting that action on a plan for organic union of the two bodies be deferred for another year. The general assembly will discuss this report next week.

CUMBERLAND PLANS TO HOUSE MARCHERS

Continued from Page 1.

and forced a clearing for the train after a display of arms and the release of a small amount of tear gas.

One sot was fired, as a prearranged signal by police. The crowd, sprinkled with Negroes and a few women, dispersed quietly after their plans to "bum their way" to Washington, to urge the soldiers' bonus, were thwarted. The train proceeded northward through the line of waiting "veterans" with 40 policemen entrenched at vantage points on the sides of the cars.

New York, May 28 (U.P.).—Officers of the Workers Former Servicemen's League announced toda that they will sponsor a "bonus march" of war veterans to Washington June 8 for the purpose of demanding that Congress vote in favor of the soldiers' bonus.

"The American Legion leadership," said the announcement, "has betrayed the rank and file. The leaders of the Veterans of Foreign Wars are pretending to fight for the bonus and are deliberately preventing the rank and file from enforcing the demands for the bonus through demonstrations and marches."

FOG BALKS SEA HOP OF MYSTERY FLIER

Continued from Page 1.

private flying license, hopped off "London or Paris and Warsaw," in the face of warnings that the course he had charted was fogbound and extremely perilous.

But the "right wind" he had said he was waiting for during the four days he lived at the field with his attractive wife, Martha developed unexpectedly at 2 p. m., and he persisted in starting. Clarence Chamberlin and Roger Q. Williams, both veterans of transatlantic flying, did their best to dissuade him.

Takeoff Frightens Wife.

Mrs. Hausner, who calmly kissed her husband bood-by, gasped as the 220-horsepower Wright Whirlwind motored plane lifted with a lurch and rolled drunkenly as if about to crash. But Hausner righted the heavily loaded craft and zoomed away, gaining altitude slowly.

A naturalized American, Hausner was born in Poland, March 5, 1900. He formerly was a seaman in the naval reserve.

He was taught to fly by C. D. Bowyer, pilot now engaged in passenger service between El Paso, Tex., and Mexico City, and was described by airmen at Linden, N. J., who knew him casually as an especially resourceful though not brilliant pilot.

His plane is the same old Santa Maria in which William Brock and Edward Schlee flew from Harbor Grace to Tokyo in Septer, 1927. It has been reconditioned and the name bottled out so that its only identifying marks are its flame colored wings and fuselage and its number, NR-7085.

Phyllis Wheatley Plans Show of Members' Pets

Prized pets of the members of the Phyllis Wheatley Y. W. C. A. will be on exhibition at the "Y" headquarters, 901 Rhode Island avenue northwest, next Saturday afternoon and evening, and the prospect, from advance registrations, is that a miniature zoo will be on display. The committee in charge of the pet show consists of Mrs. Beatrice Francis, Mrs. Ethel Holland and Mrs. Ruth Cornell Armstead.

"The House of Sham," a one-act playlet, directed by Bernard Pryor, will be presented at the Phyllis Wheatley Tuesday evening by the Thursday Evening Dramatic Club. The play is sponsored by the Industrial Department of the "Y."

PARENTS GET BLAME FOR LAW DISREGARD

"Wet Press" Also Rapped by Southern Presbyterian Church Assembly.

Montreat, N. C., May 28 (A.P.).—Whatever breakdown there may be in prohibition law enforcement was blamed upon "parents and the older generations" who drink and the "wet press" by the general assembly of the Presbyterian Church in the United States (Southern Presbyterian Church) in a resolution unanimously adopted here today.

The resolution, introduced by E. T. George, a ruling elder of New Orleans, also condemned what was described as the presentation of sordid and suggestive plays and scenes in motion pictures, and recommended a boycott to bring about improved conditions.

In its preamble, the resolution said the assembly, while conforming to its time-honored belief in complete separation of church and state, feels an expression of its views on great moral questions both opportune and imperative.

Scope of Resolution.

Calling for observance and enforcement of all laws, the resolution declared:

"Widespread disregard for law, purchase of liquor from bootleggers, and serving of it to guests by many otherwise good people, is leading to sad and distressing results. Where a breakdown has occurred, it has been largely confined to parents and the older generations rather than to the splendid and courageous youth of today."

The "wet press" was indicted for alleged failure to give more than "scant notice to favorable news or resolutions from many industrial leaders, Christian and educational organizations," while some papers were charged with "continually glorifying the drinking of alcoholic beverages, and with giving publicity to propaganda and unreliable and unproven data."

"These journals," the resolution asserted, "circulate in countless homes and do untold damage to the minds of boys and girls in formative years."

Movie Houses "Degrading."

After saying the motion picture could be an instrument for much good, the resolution continued with an assertion that in many instances the movie houses are "degrading in the extreme," and declared "producers of such should be denied the patronage of Christian people."

An educational program and a revival of civic interest were proposed as a remedy for the conditions criticized.

The assembly approved the rotary system for the election of elders and deacons, making it possible for churches to elect these officials for stated terms, of three years or more, in the future, instead of for life, which has been mandatory in the past.

Various reports were received, one from Dr. J. D. Leslie, Dallas, Tex., showing that membership of the church made a net gain of 6,295 last year, better by 1,000 than in the year before.

PONY CARRIES UNUSUAL LOAD

Some of the animals who perform with Gentry Bros. Show, which will be in the Capital all this week.

EDWARD F. SWIFT, PACKER, KILLED IN SIX-STORY PLUNGE

Continued from Page 1.

finances could have no connection with the tragedy."

Theodore Philip Swift, one of the packer's two sons, hurried to his father's apartment. He found the window of the sunroom open and Mr. Swift's lounging robe draped over a chair. The body had been clad only in pajamas.

"He was always insisting on fresh air," said Philip. "None of the windows in the room had been open." He thought his father, thrusting up the sash, had leaned over the 8-inch brass guard rail and fallen.

There was no screen on the window.

Swift securities reacted nervously on the Chicago stock exchange, Swift & Co. stock dropping 2 points to $7 and recovering to $7.38, while Swift International, the South American affiliate of which Edward Swift was president, dropped 5 points to $9.25 and closed at $11.75. Some reaction, however, had been anticipated because of the halving of Swift & Co.'s dividend by the directors yesterday, placing the stock on a $1 annual basis.

Family Among Leaders.

Woven inextricably into the warp of Chicago, the name of Swift, like the Armours and McCormicks and Palmers, has become a part of the pattern of the Midwestern metropolis.

Young Edward Swift, scarcely out of grammar school, took lessons from old Gustavus, his father, at buying cattle and sheep in the Chicago yards back in 1875. He was 12 then. Gustavus, the founder, had brought his family out West from Barnstable, Mass., where Edward was born in 1863.

Edward became the first manager of his father's Kansas City, Mo., plant in 1887. Successively he became director, vice president and then, when Louis F. Swift retired January 8, 1932, chairman.

Other Chicago pioneer families, like the Armours, have slowly relinquished the industries they builded, but not the Swifts. The five sons of Gustavus—Louis, 71; Edward, 68; Charles, 60; Gustavus F., jr., 51, and Harold, 47—all had carried on the Swift Packing House dynasty. Harold is in London. He is chairman of the trustees of the University of Chicago.

Last Seen by Maid.

Edward F. Swift was married to Hortense Newcomer in 1888. She was dressing in her boudoir today when the chauffeur hurried in with word of the tragedy. The maid who had served Mr. Swift breakfast had seen him last. She had handed him the newspaper he took into the living room to scan.

The Swifts had two sons and a daughter—Edward F., jr., who is in California; Philip, and Mrs. Annie May Swift Henry.

Funeral services will be held Tuesday afternoon at 2 o'clock at St. James Methodist Episcopal Church followed by interment in the Mount Hope Cemetery. Six vice presidents of Swift & Co., and two other close business associates, will serve as active pallbearers.

Mr. Swift's father was one of the organizers of the church from which he will be buried.

GENTRY BROS. SHOW COMING TO CAPITAL

Famous Dog and Pony Circus to Open Week's Stay Tomorrow Afternoon.

Forty-four years ago a young man who trained a few ponies and dogs came to Washington with his troupe to show them in street corners where there was vacant property. Twenty years ago he made his last appearance here with a show children looked upon as next to Santa Claus as an annual event in their merry young lives. Now he comes back after eighteen years in retirement, to bring his show again, opening tomorrow.

He is Henry B. Gentry, founder of Gentry Brothers trained animal shows, presenting the same acts as of old, and giving two performances daily of more than an hour and one-half.

Sixteenth and U streets northwest used to be his weekly stand here, but this time he takes the shows to six points in Washington in the seven days they exhibit here.

Thus he loops the Capital City, taking the shows to the people. He remembers the school children by setting back matinee hour each day to 3:30 o'clock. This is followed by an evening performance at 8 o'clock.

His route in Washington is as follows:

Tomorrow and Tuesday at Wisconsin avenue and S street northwest; Wednesday at Georgia avenue and Military road; Thursday at Silver Spring, Md.; Friday at Wisconsin avenue and Yuma street northwest; Saturday at Rhode Island avenue and Seventeenth street northeast. Sunday there will be no performances. Monday, June 6, the shows close their engagement at C street, between Eighteenth and Nineteenth streets northeast.

The shows carry the famous monkey fire department, the dancing dogs, and the military ponies, as of old.

Aid Session Urged By Pennsylvanian

Justice Asks Reduction of $15,000,000 in State's Building Program.

Pittsburgh, May 28 (A.P.).—Justice John W. Kephart, of the Pennsylvania Supreme Court, today advocated a special session of the Legislature to consider relief appropriations.

Speaking before the Republican county committee, Justice Kephart specifically urged a reduction of $15,000,000 in the State's building program and the elimination of several normal schools, all of which he said could be accomplished at an extra session.

"The Republican party must take a formal stand in affording relief," the justice said. "There are among our citizenry people who are suffering. * * * I say to you that unless this task of relief is met by the Republican party in Pennsylvania, and met in a constructive fashion, you will find it difficult next November to elect your candidates."

LEONARD

ELECTRIC REFRIGERATOR

Gives You These Extra Features at

NO EXTRA COST

PRICES RANGE from $149.50

ALL LEONARD PRICES Quoted DELIVERED Ready-to-Use in the Home

3 MODELS All Porcelain begin at $195

Improved Hardware · Chill-om-eter · Sanitrays · Cooling Unit · Egg Basket · Vegetable Crisper · One-piece Interior · Table Top · Broom-high Legs

AT THESE RELIABLE DEALERS:

District of Columbia

Albert G. Altemus	5123 Ga. Ave. N.W.
Atlantic Radio & Elec. Co.	2016 14th St. N.W.
A. F. Campbell	2212 Rhode Island Ave. N.E.
Chidakel Sales Co.	509 7th St. S.W.
Colony Radio Co.	4833 Georgia Ave. N.W.
Georges Radio Shop	2139 Pa. Ave. N.W.
Hechinger Co.	15th & H Sts. N.E., 5925 Georgia Ave. N.W., 6th & C Sts. S.W.
Hub Furniture Co.	7th and D Sts. N.W.
Arthur Jordan Piano Co.	13th and G Sts. N.W.
Harry Kaufman, Inc.	1316 7th St. N.W.
Kelly Furniture Co.	1247 Wisconsin Ave. N.W.
Kennedy Radio Shop	14th St. near Tivoli Theater
King's Palace	810 7th St. N.W.
H. L. Kitt Co.	1330 G St. N.W.
Julius Lansburgh Furniture Co.	9th and F Sts. N.W.
Leonard Refrigerator & Sales Co.	5631 Ga. Ave. N.W.
Mayer & Co.	423 7th St. N.W.
Mitchell Hdwe. Co.	5000 Wisconsin Ave. N.W.
National Majestic Radio Co.	12th Bet. G and H Sts. N.W.
National Furniture Co.	7th and K Sts. N.W.
Ralph Perry	Takoma Park
Ristig's, Inc.	1352 H St. N.E.
Chas. Schwartz & Son	708 7th St. N.W.
W. F. Shea	3711 N. H. Ave. N.W.
Smith's	1803 Columbia Rd. N.W.
Star Radio	3218 14th St. N.W., 409 11th St. N. W., 1350 F St. N.W.
Walsh Brothers	3430 14th St. N.W.

Maryland

Hughesville Garage	Hughesville
Arthur W. Dowell	Prince Frederick
Schroeder & Reese	Indian Head
Woodson Motor Co.	Silver Spring
L. W. White,	Norbeck

Virginia

Auto Accessories Co.	Alexandria
A. F. Campbell	Potomac
Del Ray Supply Co.	Potomac
Glaize & Bro.	Winchester
Horn Motors Co.	Herndon
Lambert Brothers	812 Belair Ave., Ballston

24-HOUR SERVICE TO LEONARD USERS

SOUTHERN WHOLESALERS

1519 L St. N.W. Inc. DEcatur 0310

The Washington Post.

THE WASHINGTON POST CO.
Washington, D. C.
EDWARD B. McLEAN,
President and Publisher.

MEMBER OF THE ASSOCIATED PRESS.
The Washington Post is a member of the Associated Press, receiving the complete service of the world's greatest news-gathering organization.
The Associated Press is exclusively entitled to the use for republication of all news dispatches credited to it or not otherwise credited in this paper, and also the local news published herein.

TERMS OF SUBSCRIPTION.
Delivered by Carrier in Washington.

Daily, Sunday included, one year	$8.40
Daily, Sunday excepted, one year	6.00
Sunday only one year	2.60
Daily, Sunday included, one month	.70
Daily, Sunday excepted, one month	.50
Sunday only, one month (with four Sundays)	.20
Sunday only, one month (with five Sundays)	.25

BY MAIL, PAYABLE IN ADVANCE.
(Maryland and Virginia.)

Daily and Sunday		Sunday Only		Daily Only	
One year	$10.00	One year	$4.00	One year	$7.00
Six months	5.00	Six months	2.00	Six months	3.50
One month	.85	One month	.40	One month	.60

ALL OTHER STATES.
(Mexico and Canada, Incl.)

Daily and Sunday		Sunday Only		Daily Only	
One year	$12.00	One year	$5.00	One year	$8.00
Six months	6.00	Six months	2.50	Six months	4.00
One month	1.00	One month	.50	One month	.75

All Subscriptions by Mail Payable in Advance.

New subscriptions for The Post or renewals will not be accepted unless payment accompanies the order. Remittance should be made by draft, checks, postoffice orders, registered letters or express orders, payable to The Washington Post.

Entered at the Postoffice, Washington, D. C., as second-class mail matter.

National Advertising Representative—PAUL BLOCK and Associates, Park-Lexington Building, New York; Palmolive Building, Chicago; Little Building, Boston; General Motors Building, Detroit; Guarantee Trust Building, Philadelphia; Russ Building, San Francisco; 236 South Hill St., Los Angeles.

Sunday, May 29, 1932.

THE DEADLY THREAT.

After all the pros and cons are considered the fact remains that the threat of unwise legislation is the direct cause of national instability. The people dare not go forward while this threat hangs over them. Indeed, they dare not risk standing still. So they are preparing for the worst, and business throughout the United States is rapidly dwindling.

It is idle to insist that conditions are now such as to make public fear unwarranted. Economic conditions, aside from the threat of an upset by Congress, are now favorable, it is true, but the public will not take advantage of these conditions so long as there is uncertainty as to the action of Congress.

In a nutshell, Congress is the shadow that hangs over the people.

The balancing of the budget is not merely a matter of Government bookkeeping. It is vitally necessary for the restoration of business activity. Business fears that great bond issues will be ordered, resulting in the squandering of enormous sums for emergency relief, to be followed by crushing taxation, depreciation of all values, and paralysis of enterprise. Speaker Garner's "pork-barrel bill" is a deadly menace which no sane business man can ignore. Until this menace is removed it can not be expected that any enterprise will move forward. This bill clearly foreshadows the permanent payment of a dole to the unemployed from the Treasury—that is, a permanent and ruinous increase of taxation upon all business for the purpose of feeding the idle.

The Government has issued all the bonds that can be issued with safety to the country. The debt incurred must be paid. It can be paid only by the taxpayer. If he is saddled with further debt he will not be able to pay. Thus the logical end of such legislation as the Garner pork-barrel bill is national and individual ruin.

WASHINGTON HEAT.

Several valued friends of The Post have suggested that exaggeration of the temperature record of Washington during the spring and summer may cause many Americans to forgo the pleasure of a visit, notwithstanding their desire to peruse the storied streets and embowered avenues of this charming city during the bicentennial year.

A slight examination of the situation will reveal that this fear is unfounded. The temperature of Washington is hypothetical, political, and psychological, and therefore easily subject to willful exaggeration. At this particular time the heat engendered by debate is readily mistaken for an outburst of sun spots or the combustion of roving planetoids. Old residents are familiar with the phenomenon of coincident adjournment of Congress and the inrush of cool and refreshing airs.

When climatic conditions in Washington are adjudged by dispassionate reason, dissociated from fanaticism, envy, or disappointed ambition, they are found to be delightfully adapted to the comfort of man. Washington is in reality a garden. It possesses more trees than any other city in the world. Nature has lovingly adopted the National Capital and adorned it with beauty. A noble river holds this city in his cool embrace—a river whose flood is so ample that it would not be perceptibly increased if all the waters of Pactolus, Dirce, Eurotas, Helicon, Scamander, Eridanus, and other classic streams were poured into it. Breezes from the mountains and the Chesapeake stir the foliage, ripple Potomac's "broad ancient backe," and caress the marble arcades of Washington.

In man, proud man, lies the exaggeration and delusion of excessive heat in Washington. Genial warmth, encouraging fertility and umbrageous glory, is not denied to this favored spot; but the parching sirocco of popular legend is imaginary and allegorical. No honest man, free from political bile and ferment, has ever visited Washington without deriving benefit from its invigorating and refreshing airs.

FINANCING THIEVES.

One compelling reason why the House adopted the Steagall bill to guarantee bank deposits is furnished by Representative Celler, of New York. Congressmen from Podunk and Cucumber Ridge are anxious to have the banks in their home districts guaranteed against loss by the large financial institutions of Eastern cities. The measure creates a "guaranty" fund of $400,000,000. The Federal Reserve banks would be required to furnish $150,000,000; a similar sum would come out of the pockets of taxpayers, and the other $100,000,000 would be assessed against member banks in the Federal Reserve system. Of this latter the banks of New York would have to contribute 31 per cent; Pennsylvania banks, 10 per cent; Illinois banks, 7 per cent; Ohio banks, 5 per cent and New Jersey banks, 4 per cent. The home State of Representative Henry Bascom Steagall, of Ozark, Ala., author of the measure, would contribute .5 of 1 per cent. Nevada, Arizona, New Mexico, Wyoming and Idaho would contribute only .1 of 1 per cent each. Yet these States where banking assets are meager would receive most of the benefits of this legislation. In this respect the Steagall bill is akin to the Garner pork barrel, which contains a slab of bacon, or several slabs, for every congressional district.

That is not, however, the most damaging evidence against the bill. With one or two pitiful exceptions, every State which has attempted to guarantee bank deposits has failed and then repealed its guaranty law. In Nebraska banks were called upon to pay 8 per cent of their capital into the guaranty fund. Numerous bank failures brought the total claims to $16,000,000 in excess of assets. Nebraska was forced to repeal the law in 1930 to avoid disrupting its entire banking system. In Mississippi, which still clings to its law, a large deficit has piled up and taxpayers are being assessed to pay the losses of bank depositors.

Oklahoma's experience, according to O. B. Mothersead, State bank commissioner, indicates that "any law which seeks to guarantee deposits in banks is fundamentally unsound, as it places a premium on incompetence, if not actual crookedness, and opens up a field which presents temptations to the unscrupulous politician."

Charles O. Austin, Texas commissioner of banking, found that "a number of dishonest bankers have systematically stolen from their banks year after year and used the funds for personal transactions and speculative deals, knowing that if their banks failed the guaranty fund would pay the depositors and there would be no demand upon the part of the depositors that the dishonest officials be punished." Texas repealed its law guaranteeing bank deposits in 1927.

An abundance of evidence similar in character may be found in every State that has been duped into guaranteeing deposits to make its banks more secure. In actual practice such a measure penalizes conscientious bankers for the benefit of incompetents and scoundrels. Yet the House of Representatives passed without a record vote the Steagall nostrum as a "reconstruction" measure. It is not difficult to imagine what condition the country would be in if it were dependent upon such leadership for actual guidance in these perilous times.

SUBSISTENCE FARMS.

Gov. Roosevelt's plan of establishing destitute families on farms where they will be able to take care of themselves is worthy of more than passing notice. Why should thousands of families huddle together in large cities and live on public charity when the country abounds in fertile lands that can be made to support them? This scheme strikes at a fundamental social disorder which has been magnified but not essentially changed by the depression.

New York's "subsistence farms" offer more than temporary relief. Gov. Roosevelt is really aiming at a redistribution of the population, relieving the slums from overcrowding and bringing waste land into economic use. Instead of trying to support the ever-mounting list of dependent families in the cities, the State is attempting to hire or "borrow" farms and to purchase seed for them.

Apparently the function of the "subsistence farm" is not to add to the agricultural output of the State. That would be a serious conflict with the general aim of farm economists to curtail crops in accordance with the domestic demand. Gov. Roosevelt seems to anticipate that the people aided in this way will produce chiefly for their own needs. If they can acquire most of their food and fuel from the soil, while living healthful outdoor lives, the objective of the State welfare department will have been accomplished.

A general movement back to the farm has been in progress ever since the depression began. People find that when industry is inactive and business stagnant the farm is the safest place, in spite of the extreme low prices of agricultural products. Most American farms can be made to provide ample sustenance regardless of what wheat or cotton sells for. Old-fashioned farming under which the farmer divides his land among those crops that he needs most is therefore coming back into vogue. If the States foster this movement, as New York is doing, it should prove to be a stabilizing influence of far-reaching importance.

INDEFATIGABLE SENATORS.

Congress is guilty of many failings, but loafing is not one of them. Members of the Senate are so jealous of their records for hard work that Senator Fess wasted about ten minutes on the floor Friday with a protest against press accounts of how Vice President Curtis called an empty chamber to order. The Ohioan's discourse on what the folks back home would think of such a report was cut off only when Senator Smoot, who has charge of the tax bill, stood up and glowered at him and Senator Reed pleaded, "Let's get back to work on the bill." Apparently Senator Fess has misunderstood the widespread criticism of congressional inaction for an attack upon the individual assiduity of senators.

The fact that Vice President Curtis was confronted by an empty Senate when he attempted to call a session to order at 10 a. m. can not be denied. But it was only an incident. It does not in any way imply that senators were still at home knitting up their raveled sleeves of care; nor that they had taken an early morning fling at golf. In fact, the Senate finance committee had been in session since shortly after 8:30 a. m., and the Senate itself had continued working until 9:15 p. m. the previous night.

The public is not quite so naive with respect to these matters as Senator Fess supposes. It is well known that most of the Senate's work is done in committees. These groups usually meet several hours before the Senate convenes, and often continue in session while the Senate proceeds. In such cases senators leave the committee room only to vote on important questions or to answer quorum calls. Every senator is a member of several committees. When the responsibility of satisfying thousands of constituents, who consider members of Congress their special ambassadors in Washington, is added to the duties of lawmaking, it is not difficult to see that senators as a group are the hardest working men in Washington.

The strain upon them has been particularly great during the depression. Legislative burdens have increased and the problems that demand solution are much more complicated than in normal times. At present the "locust swarms" are also unusually active and pestiferous. Furthermore, many of the Senate leaders are of advanced age. Senator Smoot, dean of the Senate, who has chief responsibility for the tax bill, is 70 years old, and Senator Watson, Republican floor leader, is less than three years his junior. Even Senator Robinson, the Democratic floor leader, is no longer a youth. These and many other men are jeopardizing their health by their dogged devotion to the national welfare. A number of senators have broken under the strain, and the sick list is long. Overwork is more prevalent in the Senate than in the House because of the larger number of representatives, but the leaders on that side have been no less indefatigable.

There is no ground for criticizing members of Congress for lack of devotion and industry. Whatever is said of the failure of Congress to make more satisfactory progress in balancing the budget and acting on other emergency legislation pertains to the functioning of the groups and not the individuals. It is the lack of unity in the face of a national emergency—the petty bickering of blocs while the public confidence slowly ebbs—that has brought the present outpouring of criticism upon Congress.

(Copyright, 1932.)

"Aw, What's the Hurry?"

POST HASTE.

The pity of it is that by the time school is out on Capitol Hill it will be too late to apply all that elementary instruction in economics and finance.

When it is a question of pork barrel Speaker Garner goes in for the whole hogs-head or none.

The President says: "The urgent question today is the balancing of the budget," so let's apply more urgent unguent to Congress.

Determined not to be bothered by minor trifles, the House, with fraternal regard, passes the billion dollar bill to put a premium on irresponsible banking.

The President might play politics by leading the chorus of denunciation against congressional delay and confusion. Instead he seems to be interested in securing results through consultation with members of both parties.

Scraping together the scattered remnants, the Senate patches up the billion dollar tax bill. In their hearts both houses wish they could swap it for the sales tax.

If the bonus army does not force congressional action it will move on the Chicago conventions and at least see America, if not first.

Evidence that merely being Mayor of New York engenders such generous friendships will make it a post more generally sought.

Ambassador Gibson insists that the armament conference must not adjourn without concrete results, or, in other words, sit on cemented agreements until they set.

Senator Borah elucidates the question with the discovery that if the wets want a vote on the repeal of prohibition they can secure it by electing two-thirds of Congress. Legal lore's wonderful.

How simple budgeting and economizing would be if Congress could realize that a national crisis requires elimination of both interested objections and selfish demands in considering the general welfare.

Cheer up; you might be Gov. Roosevelt and have to decide which horn of the Walker alternative to be impaled upon.

If statesmen but had the confidence of the neo-graduates who are now inditing ultimatums on the settlement of world problems, how quickly our troubles would be solved.

The back-to-the-farm promoters are taking prospective victims around the back way so they won't see their predecessors with their backs to the wall.

The finance committee of the League of Nations has removed its hearings on the Danubian question to Paris—they play the Blue Danube so beautifully at Maxime's.

Speaker Garner says he enjoys these showers of Irish confetti that evidence interest in public questions. He will think people are crazy about his bill, maybe.

PAUL HUDSON.

THE WORLD'S BEST SELLER

From the Boston Transcript.

One does not currently find the Bible in the list of the "best sellers," but there is where it belongs. The American Bible Society has evidence to show that during the year 1931 a total of 9,745,356 volumes of the Holy Bible, in 182 languages and dialects, were issued, most of which, assuredly, brought a price. Has any other book any such circulation record for the year? We very much doubt it. The greatest of books remains really the one most in demand the world over. In the Bible Society's 116 years of existence, it has circulated 237,979,404 copies. It is no surprise to hear of the immense circulation of this book, but it is a surprise that the largest increase of that circulation in 1931 was in the empire of Japan, which is reckoned by Christians as a pagan land. It is evident that the Japanese want to know what the Bible promises them.

Upon what does the demand for the Bible, especially in such far-away and unbiblical lands as Japan, rest? Manifestly on the great promise which it contains—the promise of a happy life after death. But the Koran of Mohammed contains the same promise, and it has nothing like so large a circulation as the Bible. What explains the difference? Very likely, as a part of the explanation, is the fact that the Bible is intrinsically a much more interesting book than the Koran, which is to a great extent a long and frequently tiresome exhortation. It has not the merit of sequence which is so marked in the composition of the Jewish-Christian Bible, which is from beginning to end one great Story, embellished and enlivened by many incidental stories. The Koran may be described as a series of recitations. The Bible contains many separate recitations, but a firm thread of literary continuity, of unity, runs through it all. It is admitted even by skeptics to be great literature.

The Bible assumes to be the history of the world up to the consummation of the Christian dispensation. It is not, however, by any means all history. It is a treasure house of stories and anecdotes. It is a compilation of poetry. It is a code of legislation, as well as of doctrines, and an unexampled compendium of maxims. It is a library in itself. It is a model of language even as translated into all tongues, for the simplicity and the exaltation of the originals lend themselves to the attainment of the same qualities in all the tongues of the world. In each language it readily becomes transcendent among books as an example of that language's capabilities, so that each nation or race or tribe feels its own version to be the language in which its precepts were originally expressed. The insistence of Oom Paul Kruger, President of the Transvaal, on his belief that the Bible was originally written in Dutch was typical of many believers in every country. This convincingness of its expression is the greatest proof of its literary merit.

There are few recognized languages now existing into which the Bible has not yet been translated. The year 1931 saw the Bible put into such languages as the Miso and the Yao of Siam, and into the tongue of the Cakchiquel Indians of Guatemala. Nearly all our American Indian tribes, beginning with Eliot's Massachusetts Red Men, have received the Scriptures in their own dialects. Borrow long since translated it into the dialect of the Spanish gypsies and that of the Russian gypsies as well. The time when every tongue shall at least confess its merits seems practically to have been reached.

It is evident, however, that it is not so much its literary merits that have made the Bible the best seller as the fact that it is the postulated Word of God, and consequently the claimant of miraculous origin and the asserter of a miraculous message. It has become the supreme promise of the world. It answers to the demand of average humanity for a documentation of the supernatural. It endows the Christian religion with a greater hope of universality than any other religion can lay claim to.

THE YOUNGER GENERATION

From the Detroit News.

That juvenile crime is on the increase is one of the things in which we put our faith because, as Hilaire Belloc once remarked of another matter, it is a superstition. Now Dr. Carleton Simon, a criminologist formerly of the New York Police Department, offers figures to show that the actual number and the relative proportion of minors in prison today shows a marked decrease from figures 50 years ago.

As lately as 1899 the proportion of those under 20 in State prisons and reformatories in New York was 25.5 per cent of the whole. Today they constitute only 14.7 per cent. Even taking into account those present factors which work to remove the wayward young from a census of criminals—factors such as the extensive use of probation, hardly known 50 years ago, and a tendency of courts to try to correct the straying youth without keeping him in penal custody—the decrease is actual.

For it must be borne in mind that these factors are balanced by the more numerous temptations confronting modern youth; by the creation of many new offenses by law, particularly Federal law.

The offender just over juvenile court age and not yet an adult constitutes today one of criminology's gravest problems; but he always has. It would be strange if the innumerable agencies for carrying youth safely through this period—clubs, playgrounds, boys' societies, Scout movements, camps, church associations and the like—had produced no effect on crime statistics relating to the minor, more than offsetting the elements of social uncertainty that have prevailed since the war.

We shall continue to be concerned, often disheartened, and sometimes alarmed over tendencies in the younger generation, as they will doubtless do in later life; but in fairness to them now they should be privileged to take a good look at the older generation and to do a bit of worrying over what they find.

POST EXCHANGE.

MEMORIAL DAY, 1932.

I think the soldier dead sleep sadly ill;
How can they quiet rest when all the earth
Is rife with wretchedness and little worth,
And innocence is but a thing to kill?

How can they rest when virtue bows to sin,
When for a traitor's price the flag is mocked,
The sacred franchise sold, high justice blocked,
And honor bartered for a glass of gin?

The soldier dead sleep sadly ill, I know;
The land they loved is overrun with knaves
And held in bondage to a race of slaves,
Who never guess the dreams of long ago!

JAMES WALDO FAWCETT.

* * * *

WISE AND OTHERWISE.

SIR OLIVER LODGE — The progress of mankind is in the hands of youth.

HENRY FORD—There is plenty of work for everybody in this country. * * * Being out of hire is not necessarily being out of work.

OWEN D. YOUNG—Industry is primarily and for all time interested in keeping wages high rather than reducing them, for it is through high wages that a high buying power is attained.

EDWIN MARKHAM—No man ever thinks a poem out; he only feels it out.

IRVING BACHELLER — It would seem that we have misplaced the human intelligence when it is so out of business while prize fighters, ball players and demonstrators of illicit love can make a fortune in a year.

SIR HARRY LAUDER — You can not learn to be a comic; it is a gift from God.

GABRIELE D'ANNUNZIO — Modesty is not for me.

OGDEN L. MILLS—To put men to work capital must go to work.

WILLIAM G. McADOO—You never can tell who will be nominated at a Democratic convention.

JOSEPH CAILLAUX—In the United States there are too many bankers and too few statesmen.

CHARLES M. SCHWAB—There is just one remedy for the depression and that is sweat.

* * * *

DEVOTION.

I never said the hill was steep for climbing;
When stones have bruised I put aside the pain.
I sought no roof when autumn winds came drifting,
I only laughed when darkness brought the rain.

But now that we have reached the distant mountain,
And you have found the stars you quested for,
I feel the need of lamps for early lighting,
The warm caress of fire-shine on the floor.

But if you roam, no hearth can give me comfort;
Your trails are mine . . . small matter where they wind . . .
But when we pass small houses in the evening,
You'll understand if I should fall behind.

HELEN WELSHIMER.

* * * *

BYPATHS OF HISTORY.

The Republican newspapers of Illinois were printed with mourning bands—reversed rules—when Abraham Lincoln was elected President. They thus signified their grief that he was about to remove to Washington.

Myron (born about 480 B. C.), Greek sculptor, worked in marble wood and brass. He was famous for his studies of animals.

St. Juan de Dios, according to Lombroso, was "the first to divide the sick into classes." He was in short, "the creator of the modern hospital."

The Irish patriot-martyr, Wolfe Tone, was a Protestant.

It is said that 1,413 persons were killed and 3,407 were injured by German air raids in England, 1914-1918.

Hunyadi learned to read and write only late in life. "He owed his influence partly to his natural genius and partly to the transparent integrity and nobility of his character."

Juvenal was more than 60 years of age when he first submitted his writings to the public.

James Tassie (1735-1799) Scottish gem engraver and modeler, executed 20,000 pieces.

Alphonse Daudet was paid $200,000 in 1884 for the manuscript of his novel, "Sappho."

Only one Englishman ever became Pope. This was Adrian IV. He granted to the English king the hereditary lordship of Ireland.

Sir George Grierson could speak 179 languages and 554 dialects.

George Romney painted no less than 23 portraits of Lady Hamilton.

Gasparo Murtola, (died 1624), Italian poet, shot and seriously wounded one of his critics, Marini, "for inadequately appreciating his work."

The gipsies arrived in Spain in the middle years of the fifteenth century.

Mohammedans are permitted four legal wives. Hindus may have any number. In China only one wife is lawful.

Pliny refers to the use of fire engines in his time (23-79 A. D.).

Windmills were used as early as the twelfth century.

A giraffe and nine ostriches were presented to the conqueror Timour at Samarcand by the people or princes of Africa.

Clean Slate On Debts Is British Aim

Program for Lausanne Talk in June Is Divided Into Three Stages.

LONDON, May 28 (A.P.).—Ramsay MacDonald is resting at Lossiemouth, his native Scottish village, conserving his eyesight after two operations and hoping to lead the British delegation to the Lausanne conference for a final settlement of the reparations and war debt problems.

MacDonald plans to come back to London June 13 and leave almost immediately for Switzerland for the Lausanne parley opening three days later.

"We shall go to Lausanne resolved to end the evil heritage of the World War," says Britain's prime minister.

In plainer terms, Britain's fundamental policy is for cancellation of all reparations and intergovernmental war debts.

The last formal, detailed proclamation of British policy was by Neville Chamberlain, chancellor of the exchequer, on February 2 in the House of Commons when he announced Great Britain wanted "general cancellation of reparations and war debts" as soon as possible. He reiterated this when he presented the budget to Parliament on April 19.

• • • •

ITS effect then was emphasized by lack of any provision in the budget for the $171,500,000 which will be due the United States from Britain within the next twelve months.

But, the chancellor explained, no repudiation of debts was intended. It merely considered it wiser to leave the debt accounts out of consideration until after the Lausanne meeting. Then there could be a supplementary budget, if necessary.

Meanwhile a three-stage program for Lausanne has been proposed by Great Britain and approved by Germany and other nations. The first will discuss German reparations. In the second stage reparations by Austria, Hungary and Bulgaria will come up.

Finally, the conference will discuss the wider aspects of war payments and this will involve currency problems, distress of the Danubian states and similar situations.

• • • •

GERMANY having announced definitely that she can pay no more unconditional reparations, the Lausanne conference has been called for June 16 by her European creditors to decide what they can do about it.

The debtor nations have virtually agreed that Germany can not continue payments under present conditions and as those German payments have supplied most of the money which the allied powers have paid to each other and to the United States on war loans, they must now formulate some new procedure.

When President Hoover asked Congress to ratify the one-year moratorium declared on his initiative last June, he reported that the funded indebtedness of fifteen nations to the United States totaled $11,279,901,000.

• • • •

ROUGHLY 90 per cent of these loans for war and reconstruction purposes went to England, France and Italy. Consequently those powers, together with Germany, are the ones in whose action at Lausanne Americans are especially interested.

The United States has declined to extend the Hoover moratorium, which expires June 30, just fourteen days after the convening of the conference.

Europe takes the position that reparations and intergovernmental war debts, including those owed to the United States, are inseparable. Great Britain and Italy insistently reassert adherence to the Balfour policy providing for the surrender of German reparations in exchange for a general cancellation of debts.

But the United States, having no German reparations to surrender, has firmly declined to agree to any such program.

• • • •

WHAT the Lausanne conferees can do is problematical. Germany has made it clear that another short moratorium would be useless under present economic conditions.

So a long moratorium, of at least five years and maybe more, is regarded by economists as a likely outcome. Some scaling down of total reparations may also result.

Such a step would mean that Great Britain, France, Italy and the other creditors of the Germanic powers, if they can not persuade America to agree to a drastice debt revision, must raise money by taxation to pay their obligations to this country.

Americans Pioneer for Turk Air Lines

Istanbul, Turkey, May 28 (A.P.).—American aviators are flying over the difficult mountains and lonely plains of Anatolia to seek means for the inauguration of Turkey's commercial air lines.

The possibility of making Turkey a link by air between existing European lines and those of Russia, Persia and India, has developed.

Following the signing of a contract between the Curtiss-Wright Aviation Corporation and the Turkish government, two of the company's experts have begun an air tour of Anatolia. They are Maj. William Robertson and Maj. F. E. Huse.

They are covering the routes of three projected commercial lines: first, Istanbul - Eskichehir - Angora - Adana, connecting with Syria; second, Istanbul-Eskichehir-Angora, Diarbekir-Van, to connect with the Russian frontier; third, Istanbul-Eskichehir-Angora, and thence to the Persian frontier to connect with a line running to India.

The Americans have to surmount the problems of two high mountains barring the air-route between Istanbul and Eskichehir, of the Taurus mountains between Angora and Adana, and of two very high and dangerous peaks on the Angora-Diarbekir route.

They will spend from one to two months feeling their way over this vast and desolate territory.

Mine Abyssinian Gold

Addis Ababa, May 28 (A.P.).—Exploitation of gold mines in Abyssinia is being undertaken with Swiss capital by German geologists, who have a 60-year concession granted as reward for 10 years of research work in the country.

Mellon Enjoying Quiet Life In U. S. Embassy at London

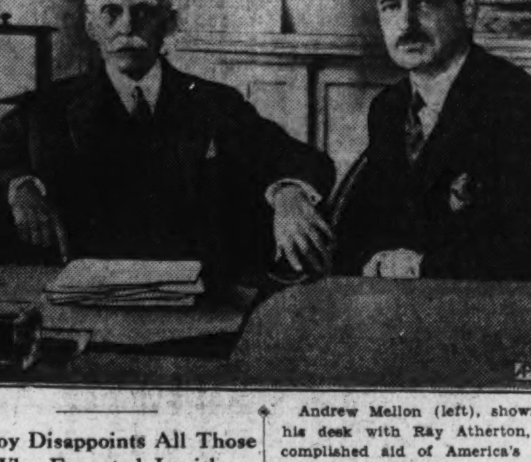

Andrew Mellon (left), shown at his desk with Ray Atherton, accomplished aid of America's Ambassadors in London, has settled into the routine of his new duties at the Court of St. James.

Envoy Disappoints All Those Who Expected Lavish Entertaining.

London, May 28 (A.P.).—Andrew W. Mellon, new American Ambassador to the Court of St. James, has settled down to quiet comfort in the embassy home at Prince's Gate, facing the green of Hyde Park.

Despite his 77 years, his health is good and the rigors of an unusually ill-tempered English spring have not disturbed him.

With his art collection, his son-in-law and daughter, Mr. and Mrs. David K. E. Bruce, Ambassador Mellon finds the London he has known for 50 years much like home.

Simplicity and quiet dignity characterize the days at the embassy home. British newspapers insisted on heralding the return of lavish social affairs, as in the days of the late Whitelaw Reid. Mr. Mellon is disappointing them. Even the serving of wine will be chiefly a diplomatic ceremonial, although the ambassador is a clearcut "wet" on the embassy liquor issue.

The new ambassador's recreation has been arranging the paintings he brought from Washington. The walls of the large reception rooms have been done over from white to soft gray to make a suitable background.

The ambassador spends his evenings mostly at home. Theaters and concerts haven't attracted him as yet.

FROM A SENATOR'S DIARY

Being the Day-by-Day Observations of a "Member-at-Large" Set Down for His Own Satisfaction.

By the 97th Senator

Wednesday.

WHEN General Hancock ran for the presidency on the Democratic ticket in 1880, he proved that he was a better soldier than he was a politician by remarking that the tariff was "a local issue." The country laughed heartily and elected his Republican opponent, General Garfield. Those who remember the 1880 campaign can have another good laugh now if they watch some of my Democratic colleagues in the Senate trying to prove the truth of General Hancock's remark.

For more than two years now they have been shrieking to high heaven against the iniquities of the Smoot-Hawley tariff. Over a long period the Democratic Publicity Bureau issued a blast nearly every day denouncing the Smoot-Hawley rates and proclaiming the measure the burning issue of the hour. But suddenly a change occurred. Local interests began to make themselves heard even in ancient Democratic strongholds. Senator Barkley, of Kentucky, discovered to

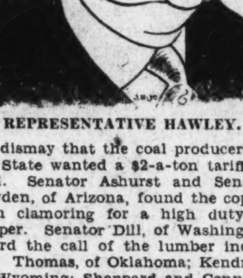

REPRESENTATIVE HAWLEY.

his dismay that the coal producers of his State wanted a $2-a-ton tariff on coal. Senator Ashurst and Senator Hayden, of Arizona, found the copper men clamoring for a high duty on copper. Senator Dill, of Washington, heard the call of the lumber industry. Thomas, of Oklahoma; Kendrick, of Wyoming; Sheppard and Connally, of Texas; Huey Long and Broussard, of Louisiana, learned that the oil industry needed protection. The combination of coal, oil, lumber and copper was irresistible. It swept all their previous tariff convictions into the discard.

The case of Barkley is particularly embarrassing to the orthodox low-tariff Democrats. Barkley is the choice of the Roosevelt forces for keynoter at the Democratic convention. Naturally, it was expected at the time of his selection that he would devote a large part of his keynote address to a good old-fashioned lambasting of the Republican tariff. But what can he say about it now? Even Simeon Fess would find the task difficult.

Dyed-in-the-wool low-tariff Democrats like Hull, of Tennessee, and Costigan, of Colorado, are mad through and through. They are afraid Barkley will give the country another good laugh, just as Gen. Hancock did 52 years ago, if he is permitted to do the keynoting. They only snort with disgust when Barkley explains that he is merely acting in accordance with sound Democratic doctrine in voting for a "tariff for revenue."

Barkley's tariff stand is not the only thing in his record that is embarrassing the Democrats. He has been an ardent prohibitionist, one of the driest of the drys in the Senate. Deets Pickett, the dry publicist, assures us Franklin Roosevelt is not really a wet and back up that assertion by pointing to his selection of Barkley to do the keynoting. Pickett's statement caused shudders among wet Democrats who are supporting Roosevelt. A convention that is all set to adopt a wet plank isn't going to be very happy listening to a dry keynote.

Thursday.

WORD comes from Oregon of the defeat of Willis Hawley for renomination to the House. This is a surprising upset and will be regretted personally by nearly all members of Congress, Democrats as well as Republicans, who held Hawley in high esteem, even when they disagreed with his political doctrines.

I expected some low-tariff Democrat to arise and blame Hawley's defeat on the fact that he sponsored the present tariff law in the House. In his district, I'll wager it cost him very few votes. As a matter of fact, I am told, some of his constituents were resentful, not because his name was attached to the highest tariff bill in history, but because, with all his influence, he failed to get rates up high enough to suit them, especially on lumber.

A combination of causes beat Hawley. He carried the pitcher to the well once too often. If a man stays in Congress 25 years he is bound to make enemies and sooner or later they combine against him. He wasn't a very adroit politician. They complained he paid too much attention to national affairs and neglected those of his own district. Oregon is 3,000 miles away and it isn't easy for members of Congress, if they conscientiously discharge their duties in a national sense, to keep in intimate touch with their constituents at that distance. Other far Western members of both Houses are in the same kind of a jam as Hawley was—Jones, of Washington; Smoot, of Utah, and Shortridge, of California. They can't be running home every week or so to patch up fences, slap backs and kiss babies.

Friday.

CALIFORNIA, having established itself as the land of sunshine, scenery and movie queens, is now rapidly forging to the front in the production of high-grade political acrobats.

Mabel Willebrandt was the first star performer. Nothing in Ringling's circus ever approached her feat in keeping the drys "shushed" for more than a year while her client, the Vinegio people, marketed their product all over the United States with the assistance of the Farm Board.

Sam Shortridge, despite his 70 years, displayed extraordinary gymnastic agility when the beer bill came up in the Senate. Sam has been voting dry for years. Now he is running for reelection. His henchmen in the Sunset State have been bringing him tidings that his principal opponent in the Republican primary, Gallant Tallant Tubbs, was making rather alarming gains on a dripping wet platform. That set Sam to thinking.

Then the newspapers came along with stories that William Gibbs McAdoo, once the hero of the Democratic drys, after several years in the salubrious climate of Santa Barbara, is anxious now to reenter the political arena as a senatorial candidate and that he will do so on a platform declaring for a referendum.

Sam thought the situation over carefully and decided to take a strong stand for the Constitution. He cross-examined Millard Tydings at length while the beer bill was under consideration and succeeded in convincing himself that he could remain faithful to his oath by voting for 2.75 per cent beer. But when the proposal for 4 per cent beer came along, he did a neat balancing act and voted against it. Sam was fearful that the difference of 1.25 per cent in alcohol might make the beer intoxicating.

It reminds me of an old-time ditty which ran:

In affairs of state you must differentiate,
When your facts and your fancies disagree,
For it takes intelligence to detect the difference,
'Twixt tweedledum and tweedledee.

Saturday.

JOE NUTT, treasurer of the Republican national committee, came to town with bad news for the boys in the trenches. It's going to be awful hard getting "dough" to finance the campaign this year. The golden days of 1928, when money was had for the asking, are no more. Furthermore, he says, most of the people who still have money and might be willing to loosen up a little have gone wet and won't contribute unless the platform contains a wet plank. Joe greatly accelerated the activity for a referendum declaration.

Borah is going to stay away from the convention, he says, and that will be a big help to the wets.

The shortage of money is not confined to the Republican party. The Democrats are feeling it also. Many of them are beginning positively to regret the prospective passing of John Raskob, the most generous angel they have ever known.

R. B. S.

(Copyright, 1932.)

Town Lacks Country

Bregenz, Austria, May 28 (A.P.).—Currency restrictions have made Walsertal, near here on the Austro-German border, a village without a country. Under the rules of both governments regulating money exports, Walsertal is considered as being abroad.

Sight Lost In Vain Hunt For Element

Bureau of Standards Fails to Find "No. 87" in Finn's Sample.

(Associated Press.)

ELEMENT NO. 87, whose discovery has been announced by several scientists, still eludes the grasp of the Bureau of Standards.

Failure to find it in a sample of material sent here for analysis by Prof. Gustave A. Aartovaara, of the University of Helsingfors, Finland, carries with it a double tragedy.

The professor has spent nearly a lifetime in the quest. While preparing another sample for analysis he lost his eyesight in a laboratory explosion.

Believing his sample the best yet offered for the detection of the element, and hearing of the accident, Dr. William F. Meggers, of the bureau, went to extreme lengths in an effort to find at least the faintest trace of No. 87.

• • • •

USING an optical-spectro method sensitive to one part in 100,000,000, he was unable to find evidence of the substance and reluctantly has written to Prof. Aartovaara that the quest for which he sacrificed his sight was apparently in vain.

"There are still possibilities that we will find the element," Dr. Meggers said, "for we now have improved testing facilities. Our chemists are making a search for substances which might contain it and which will be tested.

"No. 87 is an alkali metal and one of the four primary substances, of the 92 elements, for which discovery has been announced but which, in no case, has material been captured for studies of their properties."

One of the added interests in the substance, besides a more thorough closing of the periodic table of the elements, is its supposed radio-active properties which may make it closely akin to, if not more remarkable than, radium.

• • • •

ITS discovery has been claimed by Dr. Fred Allison, Alabama, who proposed the name "virginium" for the substance, and by Dr. Jacob Papish, of Cornell University.

Dr. Allison's analysis was by a magneto-optical method, "the validity of which," Dr. Meggers said, "has not been accepted." Dr. Papish used an X-ray method.

While Dr. Meggers is optimistic about finding the substance by the sensitive optical-spectro method, he believes that the element may be so unstable that it doesn't remain itself long enough to be discovered.

By the method he used in testing the sample sent from Finland, the material was placed on pure silver electrodes and heated to incandescence. When viewed or photographed through the spectroscope, the elements of each substance in the sample appear as lines whose positions are unique and unvarying for each.

Vatican Canopy Calls For Much Gold Leaf

Vatican City, May 28.—More than 98,000 square feet of golf leaf is going into a new canopy for religious processions and the refacing of part of the Chapel of the Sacrament of the Basilica of St. Peter's.

Fifteen thousand books of infinitely fine sheets—25 to each book and all of purest gold—are being made by a private firm outside the Vatican. They are being delivered in lots, to allow work to proceed so both jobs may be completed by June 28. Each sheet has a surface of 3.1496 square inches.

On the eve of St. Peter's Day, which is June 29, Pope Pius will inaugurate the work, together with 3,281 square feet of new marble paving in the center of the basilica under the great dome built by Michel Angelo. The paving was donated by the late Cardinal Merry del Val, who was Archpriest of St. Peter's and whose body is preserved in the basilica.

The canopy, or baldachin, of the santissimo sacramento will replace an old one in use for over two centuries.

It will be a gorgeous covering of silk and gold, 30 feet long and 12 wide, to be carried by richly cloaked bearers over the heads of the cardinals on special occasions. It will be supported by means of exquisitely wrought, gold-plated poles.

Ten thousand books of the gold leaf will be used for the canopy and 5,000 for refacing the chapel.

LETTERS TO THE EDITOR

Hawley Defeat Seen As Democratic Trick

To the Editor of The Post—Sir: Because President Hoover spent four or five years of his precollege youth as a resident of the First Congressional District of Oregon it is of more than ordinary interest to analyze what happened there in the recent bipartisan primary election in which Representative Hawley was defeated for the Republican nomination by a few score votes in approximately 80,000 polled by his party and was crowded out after representing that district for 24 consecutive years as the victor in 12 biennial elections.

That First Oregon District consists of the entire western quarter of the State, a strip of territory embracing 17 counties from the Columbia River down to the California line and including the very fertile Willamette Valley and the State capital, Salem, on the Willamette River. The population is a little upward of 432,600, with more than 271,750 citizens of adult voting age and only 36 aliens in a thousand.

In that congressional district alone are all of Oregon's hop yards and all of approximately 435 Oregon farmers who have ever raised hops as a 10, 12 or 20 acre part of their farms. Numerically Oregon's hop farmers comprised about half of all the hop growers in the entire United States, California having the next largest number, then Washington and New York a dozen or so on a very small scale. All told, Oregon's potential hop-farmer vote never has exceeded about 1,200 men and women among about 272,000 votables in that district, and perhaps 350 of them normally would be Democrats.

Analysis of the district's vote reveals an interesting condition, and one that probably is somewhat typical of many localities in many States.

In the 1926 congressional election Hawley polled 248, his Democratic opponent 98, for a total of 346 in the average votable thousand, and 654 adult citizens did not vote.

In 1928 Hawley polled 337, his Democratic rival 125, for a total of 462, and 538 adult citizens did not vote. But in that same election Hoover polled 341, Smith 168, for a total of 509.

In 1930 Hawley polled 205, his Democratic rival 165, for a total of 370, and 630 adult citizens did not vote.

In the recent 1932 primaries, with Representative Hawley 3,000 miles from the scene, three other Republicans got actively into the district campaign to wrest from the veteran whatever they could personally win of his normal support in the district where his parents settled as covered-wagon immigrants in 1846, and where he himself was born 68 years ago and for years served as president of Willamette University at Salem.

The primary showed the following distribution of votes: Mott (Republican), State official and vigorous campaigner, 115; Hawley (Republican), 113; Hulet (Republican), 33; Howard (Republican), 19. Republican total, 280. Dalzell (Democrat), 44; Starkweather (Democrat) 44. Grand total, 368, with 632 adults not voting.

This shows that the Republicans polled 83 per cent of their presidential year vote while the Democrats polled only 70 per cent of theirs and only 53 per cent of the party vote they polled in 1930, a condition that raises the surmise that some wet Democrats, knowing their party can not win any national office in Oregon, did the San Francisco stunt that helped elect Mayor Rolph Governor of California; registered for the primary as Republicans and helped put over a minority candidate for the wet cause.

No one who knows the people of Oregon or the numerical insignificance of its hop-growing farmers can have any doubts as to Oregon's being very reliably and generally a dry-voting State.

ARCHIE RICE.

Cast-Off Office Safes Clutter Berlin Curbs

Berlin, May 28 (A.P.).—So many office safes have been left on Berlin curbs by bankrupt business houses that the police have started two "graveyards" for them in city forest preserves.

Most of the safes that have come into the "lost and found" bureau were abandoned as casually as old mattresses or other heavy trash.

But here's the good in this ill wind. Unemployed men have gone to bankrupts, asked $1.50 for carting safes away and then gotten 75 cents additional for them from junk dealers.

THE DIPLOMATIC POUCH

By HAROLD J. T. HORAN

Gabriel's Dream.

ONE of the most magnificent buildings in the entire group of American foreign service offices will be constructed in Paris some time after August 1, 1933. The cornerstone was laid in the presence of Ambassador Walter Evans Edge last week. The Paris building will be an artistic contribution to the general architectural scheme of the Place de la Concorde.

The United States bought the famous old "Epatant" club or the Cercle de l'Union Artistique, famous for the annual art exhibition of its members, as well as for the ball given there in honor of the most popular actress of the day. The price of the ground was $1,221,296.68. The price, however, is only half of the approximate cost of the building which will house eighteen different Government services, from the special agents of the Treasury Department to the graves registration service.

The building was located at the corner of the avenue Gabriel and the rue Boissy d'Anglas, opposite the famous Hotel de Crillon. The general architectural scheme of the famous Place de la Concorde was laid out by the architect Gabriel. His harmonious scheme included a beautifully balanced arrangement with the entire Hotel de Crillon flanked on both sides by the Hotel de Rothschild and the structure which will soon be the American embassy offices. However, the purchaser of the American site next the Crillon Hotel was obdurate and declined to follow the general architectural scheme laid out by the illustrious Gabriel and so it has remained for the United States Government to complete the Gabriel plan for the Place de la Concorde by designing a building exactly in harmony with the other features of the square and perfectly balancing the private home of Baron Robert de Rothschild, where the famous French diplomat, the Prince de Benevent, Monsieur de Talleyrand died.

A heavy iron grille will surround the building and will be surmounted by two American eagles, carved by John Donnelly, the sculptor, who did the beautiful figures on the pylons at the Arlington Cemetery.

There is only one other embassy building which will cost as much as the Paris site and that is the home of the American Ambassador in Buenos Aires. This was originally the residence of Dr. Ernesto Bosch, one-time Argentine minister of foreign affairs, and cost $1,269,007.59.

• • • •

Haitian Hospitality.

BARON GANS HEIDLER VON ZU PUTLITZ, charge d'affaires of the German Legation in Haiti, and the former secretary of the German Embassy here, passed through Washington last week with a coat of sun-tan that aroused the envy of all Washington debutantes and unremitting attentions from Haitian Minister Dantes Bellegarde. The reason for Minister Bellegarde's concern about the popular German diplomat is the interest of President Vincente, of Haiti, in the youthful German charge.

President Vincente has written to Baron Pulitz' mother in Germany at regular intervals, giving her details of the health and activity of her son and assuring her of the high esteem in which her son was held by everyone in Haiti.

When Putlitz announced he was coming to Washington, en route to his home in Germany, to pay his respects to Ambassador von Prittwitz, the Haitian Minister received discreet instructions from the Haitian foreign office that everything be done to facilitate the travels of the German charge in Port au Prince.

• • • •

The Brazilian Embassy here has just been increased by the appointment of the eminent journalist Paulo Germano Hasslocher as Commercial Attache. Senhor Hasslocher is an outstanding journalist in Brazil, and is a close friend of President Getulio Vargas.

Congress Held Authorized To Change Rule in Hawaii

To the Editor of The Post—Sir: Can Congress alter or abolish the present government of the Hawaiian Islands? In connection with the strategic importance of the islands in relation to national defense this is a question of serious moment to the American people. By reason of the conglomerate character of the population of the islands, and the fact that there are amongst them 137,000 potential enemies of our country, the manner of their government is inextricably interwoven with the question of our national defense, and should receive the prompt attention of the Congress.

Following a revolution in the islands a constitution was adopted and a republican form of government established. Shortly thereafter the government of Hawaii consented, in the manner provided by its constitution, to cede absolutely and without reserve to the United States all its sovereign rights, &c., over the Hawaiian Islands. The cession was accepted by joint resolution of Congress, July 7, 1898; but the resolution contains nothing that can be construed as a limitation upon the power of Congress to legislate respecting them. (Hawaii v. Mankichi, 190 U. S. 197.)

The Supreme Court of the United States, in its sundry decisions regarding territory acquired by the United States from time to time, has distinguished between territory acquired by conquest and that acquired by treaty. In case of the former, the power of Congress is plenary, except in respect to matters in which the Constitution forbids Congress to act at all; and as to the latter, Congress may be limited by treaty provisions in legislating for each territory, as it was in the treaty with Russia, whereby Alaska was acquired. (Rasmussen vs. U. S., 197 U. S. 522.) Regarding the power of Congress, a distinction is also made between territory that has been incorporated into the Union, and that which has not been. The powers of the Congress over the latter are far more extensive than over the former. These distinctions are not always as clear in the decisions as they might be, and many of the opinions of the court have to be read with an eye to the status of the territory that is being dealt with in the particular case. The cases on these questions are very numerous and only a few important ones will be referred to as indicating the views of the court, as follows: In National Bank vs. County of Yankton, 101, U. S. 129, the court held that, subject to the limitations expressly or by implication imposed by the Constitution, Congress has full and complete authority over a territory, and may directly legislate for the government thereof. Likewise in Downes vs. Bidwell, 182 U. S. 244, we find it stated that "The Constitution has undoubtedly conferred on Congress the right to create such municipal organizations as it may deem best for all in the territories of the United States whether they have been incorporated or not, to give to the inhabitants in the local governments such degree of representation as may be conducive to the public well-being, to deprive such territory of representative government if it is considered just to do so, and to change such local governments at discretion." See also Binns vs. U. S., 194, U. S. 486491.

There can be no question that Congress has plenary power to alter or abolish the present form of government in Hawaii, and in response to the demands of the local conditions, as recently brought to light, and in the imperative interests of the national defense, to set up in its place a form of government that will more nearly meet the requirements of both situations.

Congress in a generous spirit, but without sufficient knowledge of the situation or anticipation of future developments, gave to Hawaii its present government, which is incompetent and corrupt, and which its people have abused. That which it gave voluntarily and without consideration it may likewise take away, and should it do so and establish in its place a commission form of government under the War or Navy Department, the time will come when its wisdom will be demonstrated.

ALEXANDER SIDNEY LANIER.

European Critics of Crime In U. S. Told of Their Own

To the Editor of The Post—Sir: European critics seem to imagine that crime is an American invention. When the Lindbergh baby was stolen, the British press self-righteously announced, "England has never known a kidnaping." The statement passed unchallenged at the time, but now it is recalled that kidnaping was once so common in London and elsewhere in the realm that Charles Dickens had no difficulty in basing one of his most successful achievements, the novel "Oliver Twist," on records of crimes of that category. Sir Walter Scott used kidnaping as the armature of "Guy Mannering." The poet John Donne actually was imprisoned for kidnaping the lady who became his wife. Balfe put a kidnaping to music in "The Bohemian Girl," and the old melodrama, "Rosedale," played by Lester Wallack, had kidnaping for its theme. These plots would have been unintelligible to the groundlings, if not to the stalls, if kidnaping had not been a familiar phenomenon to the British people.

Dishonesty in politics also is supposed by Europeans to have been developed in the New World, presumably as a fruit of republicanism; but the annals of modern France and England brim with scandals of this kind. The bought-and-paid for variety of nagisterial justice likewise is attributed to America in the face of evidence of like corruption for generations in the lands from which our fathers came. Again, the purchase of office, place and position is alleged to be an American custom, whereas for centuries preferment in the courts of Europe, the services and even in trade could be obtained in no other way. Wolfe, the hero of Quebec, and the unfortunate Maj. Andre both bought their commissions. Francis Bacon dealt in all these commodities, yet spoke of himself as "the justest judge that England ever knew." Warren Hastings and Robert Clive were unblushing grafters, and the Duke of Wellington unhesitatingly accepted "rewards" for Blucher's timely appearance on the field of Waterloo. Charles James Fox and John Wilkes were not accidents; they were not misunderstood by their followers. Just average demagogues, they were returned to office again and again by people who wanted representatives of their character.

Mass crime, too, is asserted to be an Americanism. But lynch law was no novelty to the Paris mob of 1789 or, for that matter, to the London mob of 1381. Terrorism as a definite policy of the state has never appeared in the United States, but it was employed for centuries by every government of the Old World. The masses were schooled in violence; small wonder that they were mindful of their training in the day of the Peasants' Revolt, the Jacquerie, the French Revolution and the Luddite riots.

Crimes of personal spite and viciousness certainly are not of American production. Thousands who read of the fate of the Lindbergh child must have thought of the murder of the little Princes in the Tower. If we have degenerates in the twentieth century, Europe had them in the fourteenth and later, up to the present hour England has her unsolved mysteries of lust and passion. Theft, arson, smuggling, shipwrecking, counterfeiting, forgery, malversation—the very names of these varieties of wickedness betray their European origin.

It was not America's fate to be exempted from these handicaps, but neither is it her exclusive business to bear the burden they constitute. Differences in population, geography and economic conditions must be taken into account before judgment is rendered. If this is done the people of the United States will be found as law-abiding as the people of any other country in the world.

Moreover, it must not be forgotten that America is the catchall of the gutter sweepings of the universe. Europe dumped into the New World in the years between 1880 and 1910 the slum children she could not use. Many of these were potential criminals; most of them were inveterate devotees of chance—they came to America to get rich. Some made honorable adjustments to American standards; others carry on the traditions of their European background. Our gangs are but the transplanted equivalent of the gangs of Paris and Naples. Our racketeers trace back to the condottieri. The psychological ancestors of our felons were Europeans, and crime came to America as a traveling companion with virtue—if not on the Mayflower, soon and frequently thereafter.

The lawlessness of the present age is world-wide. It is not peculiar to any one country; it is not new. But the time has come when it must be controlled. America will do her part. Europe will be wisely advised if she will abandon her holier-than-thou sophistries and attend to her own portion of the general task.

J. C. FORBES.

Method of Deciding On Judges Assailed

To the Editor of The Post—Sir: The editorial from the Wadena, Min., Pioneer Journal, republished in The Post, under the heading "Legalized Racketeering," contains much food for serious thought.

It has always been understood that the three branches of the Federal Government, executive, legislative and judicial, should be absolutely independent of each other. As pointed out in this editorial, the Senate, which is a branch of the legislative body, controls the appointment of the members of the judiciary. This is in direct conflict with both the letter and the spirit of the Constitution.

It seems to me that in order to protect the independence of the judiciary, the Supreme Court of the United States, together with the Attorney General, should be given the responsibility of investigating the qualifications of all applicants for Federal judgeships and transmit their recommendations directly to the President. No senator should have a voice in the selection of a judge. The duty of the Senate should be limited entirely to the power of confirmation, as provided for in the Constitution. We have a number of reformers in the present Senate, and I am wondering if any one of them will have the courage to inaugurate a movement that will put a stop to this species of legalized racketeering.

W. E. FINCH.

Women Scorn Votes

Santiago, Chile, May 28 (A.P.).—Although the votes for women campaign here is backed by Senora de Montero, wife of the president, few women are registering for the July municipal elections because they have not been given the franchise in national affairs.

RETURN

By EDGAR A. GUEST

Let us get back to the good old creeds
And the good old faith for life's various needs,
To the simpler dream and the simpler plan
That playing the friend makes the happy man.

Let us get back to the mother's prayer
And the lessons she taught from her easy chair;
To the simpler trust and the pathway sure,
And the old-time teachings that long endure.

Let us get back in these times of grief
To the courage we found in the old belief,
To the peace that patient forbearance brings,
To fellowship and the finer things.

Let us get back to the hearth once more,
To the old home joys when the day is o'er,
To the family ties and the friendship true,
And start to building our lives anew.

(Copyright, 1932.)

Horace Villa Is Disclosed By Academy

Sumptuous Dwelling Where Odes Were Composed Is Excavated.

TIVOLI, Italy, May 28 (A.P.).—Horace's Sabine Villa, where the famed singer of ancient Rome composed his odes, has come to light through the efforts of a 30-year-old American, Thomas D. Price, Boston, graduate of the Harvard University School of Landscape Architecture and Ohio State University, now a fellow of the American Academy in Rome.

Price was backed by the American Academy, financed by the Bethlehem Society of the Archaeological Institute of America, and he worked in conjunction with the Italian government.

His excavations of the Sabine Villa near the modern town of Licenza, ten miles northeast of here, may set a record for cost in proportion to result. The total expenses were $500.

Price worked for nothing, having a Prix de Rome fellowship at the American Academy. The Italian government contributed an archeologist, Dr. Giuseppe Lugli, and a foreman, And Price succeeded in getting 12 workmen in an off-season at a wage of 50 cents a day.

• • • •

THE remains of the sumptuous villa that Maecenas gave Horace now lie bare in the crotch of two hills. The low walls which outline it are 363 feet long, 142½ feet wide. They embrace a spacious 24-room house, three bathing pools, hot, tepid and cold, and a beautiful formal garden 2,900 square yards in area, surrounded by a covered inclosed porticus, or walk.

In several rooms of the villa Price found mosaic pavements with an intricate black and white pattern. A number of marble fragments, roof tiles and pieces of painted plaster he placed in the museum at Licenza.

Price, a landscape architect by profession, told the Associated press:

"At no period has the private garden played a more important part in the lives of people than it did in the days of the ancient Romans. Evidence of this occurs in literature, mural paintings and the actual remains of the ancient gardens in the cities and in the country.

• • • •

"BUT research on this subject seems to have been limited to the very large garden villas of the Empire, such as Hardian's Villa, and the very small town gardens, such as are found at Pompeii; little attention has been given to the study of medium-sized villas, to which category belongs Horace's Sabine Villa.

"This abode is outstanding for its ideal situation, its completeness as an architectural unit, and the intimate relation which existed between house and garden. The assemblage of these factors, so successfully conceived and executed, into a harmonious whole marks this dwelling as of prime importance and consequently worthy of study and restoration."

Horaces' Villa, where the leading literary figures of the day—before and after the birth of Christ—used to gather, was first discovered in 1761. It was not until 1911 that any attempt was made to excavate it. Then the Italian government began the work, only to be interrupted by the World War.

Price finishes his three years postgraduate work at the American Academy in September, and will return to the United States to practice his profession. He may first visit his father, minister of the American church at Porto Alegre, Brazil, where he himself spent seventeen years of his life.

"Trouble" University in Chile Is Reopened

Santiago, Chile, May 28 (A.P.).—After delays caused by demands of the students that the matriculation fees be reduced, the University of Chile, known in political circles as the "trouble volcano," has at last opened for the winter term.

The authorities anticipate a continuance of the students' public manifestations, due to the organization of the leftists into a new strong body which is capable of causing not only internal trouble within the colleges, but political trouble as well.

Last July, the students started the civil uprising which overthrew the Ibanez dictatorship. Since then there has been a division of political belief in the student ranks, one group being opposed to the Montero government which it helped put into office.

Some of the professional colleges expect indefinite delay in full organization of classes because of the internal dissension. But classroom work is held some way, in the thick of the trouble, the professors and teachers managing to deliver most of their lectures.

No Bananas Wanted In Prague's Imports

Prague, May 28 (A.P.).—Europe's frenzy of import restrictions has reached the no-banana stage, at least here in Czechoslovakia.

One can wander from fruit stand to fruit stand for hours without finding a single banana; the ministry of finance simply isn't handing out any permits for the importation of that particular fruit.

Oranges almost vanished from the Czechoslovakian scene in the same way, but after talking things over with Italy the controllers of Czechoslovakia's imports left a loop-hole for fruits from that country.

Lobsters, however, are soon to be inscribed on the list of undesirable aliens, and on April 26 a long list of import restrictions went into effect, slamming the door against smoked herring, powdered cocoa, wooden toys, sewing needles, thimbles, cutlery, surgical instruments, cameras, pipe-organs, harmonicas, chloroform, soap and many other articles of common use.

Turk Girls Must Bob

Angora, May 28 (A.P.).—The ministry of education has ruled that no long-haired girls may be admitted as students at any state school in Turkey. Hygiene and uniformity are the motives.

379 FROM ACADEMY TO STAY IN SERVICE

42 Graduates Will Resign; Star Undergraduates Are Announced.

Special to The Washington Post.

Annapolis, Md., May 28.—Officials of the Naval Academy announced today that as a result of the year's scholastic work just ended 39 midshipmen of the second class, the graduates of 1933, attained the "Star" grade. In the class of 1934, sixteen attained a like standard, and there are 33 "Stars" in the class of 1935.

K. F. Neuport, of Oregon, is leading the 1933 class, and the next four in order are R. B. Madden, Pennsylvania; R. A. Gallagher, Pennsylvania; R. W. Thompson, jr., Maryland; N. B. Kiergan, jr., Missouri.

F. A. Nuson, of Texas, leads the class of 1934, and L. L. Schock, jr., of Pennsylvania, tops the class of 1935.

Of the class to be graduated from the academy next Thursday, 42 will resign either voluntarily or for physical disability, it was announced. As the class has a roster of 421, this leaves 379 to be commissioned in the line. None of the class will go into the Marine Corps as second lieutenants or as ensigns in the Supply Corps, as has been the custom for a number of years.

Alumni and Athletic Day.

Today was alumni and athletic day in connection with "June week" festivities. Featuring the program this morning was the dedication of the new gates at the main entrance to the reservation. The gates were presented by the class of 1907 and cost $10,000. The presentation address was made by Capt. Russell S. Crenshaw, of Yorktown, Va., and the acceptance was by Rear Admiral Thomas C. Hart, superintendent. Upon conclusion of the ceremony, the Academy Band swung into the strains of "Anchor's Aweigh." This famous march, heard so frequently over drill and athletic fields, was written by the late Lieut. Charles A. Zimmerman, for many years bandmaster at the academy, and dedicated to the 1907 class.

Several hundred graduates were here for their annual reunion which was climaxed by a banquet tonight.

Many of the old grads included members of the class of 1897, who began a three-day reunion in Washington on Thursday. This contingent was received today by Superintendent Hart, a classmate. Following the banquet many of the alumni attended the dance in Dahlgren Hall given by midshipmen of the first, second and third classes.

Baccalaureate Sermon.

Tomorrow morning in the academy chapel, Commander Frank H. Lash, chaplain, will preach the baccalaureate sermon to the graduates. There are no formal functions on the program for Monday because of the observance of Memorial Day. Tuesday the midshipmen will stage a series of drills including dress parade late in the afternoon when presentation of "colors" will take place.

The standards were won this year by the Eighth Company of which Midshipman Lou Kirn, of Milwaukee, of football fame, is the cadet commander. At night, Superintendent and Mrs. Hart will be hosts to the graduates at a garden party, while the second class men will give their annual ring dance, the occasion marking the first wearing of class rings, and the third class men also will give a dance to entertain their friends.

Wednesday's program calls for more drills, dress parade and presentation of prizes for excellence in scholastic work and athletics, and at night the farewell ball to the graduates will be given in Dahlgren Hall.

Entries Are Closed For Loudoun Show

Trophies to Be Awarded Winners in Races Near Leesburg Saturday.

Special to The Washington Post.

Leesburg, Va., May 28.—Entries for the fourth annual Loudoun Hunt Horse Show to be held next Saturday at Greenway, estate of E. A. Miller, near Leesburg, closed today. Early tabulations by W. F. Peach, secretary, and A. M. Chichester, manager, indicated a larger number than had been received by a Leesburg show in recent years. Leading establishments in Fauquier, Loudoun and Clarke counties are included in the entries with a large contingent of ponies and jumping horses coming from Washington.

Nineteen classes will be shown, including pony classes, half-breds, hunters, Corinthian and hunter championship. The feature of the show is the Loudoun hunt trophy for horses or ponies hunted during the season of 1931-32, in which performance only will count.

Silver trophies and cash prizes will be given. Post entries will be taken the day of the show. Col. S. C. Reynolds, United States Army, head of the Government Remount Station at Front Royal, and Ray Norton, widely known Washington horsemen, will serve as judges.

23 to Get Diplomas From Warren High

Bicentennial Pageant Is to Be Held as Feature of Commencement.

Special to The Washington Post.

Front Royal, Va., May 28.—The Warren County High School commencement exercises will begin tomorrow night with the sermon to the graduating class. This service is under the direction of the Methodist Church this year and will be held in the High School auditorium.

The final exercises will be changed considerably from the usual form. Instead of having class day exercises, the salutatory, valedictory and an address, a pageant showing some phases of the life of George Washington will be presented by the members of the graduating class. Immediately after the pageant there will be the presentation of awards and diplomas.

The graduates this year are Walter H. Carter, Shelby Compton, Melvin Gardiol, Landon Haley, Edward Kerfoot, Everett Mills, Jesse Poe, Channing Strother, Sara Cooley, Ruth Gilkey, Emily Haynie, Mary Lou Haynie, Drayton Hite, Marguerite Jennings, Arlene Jones, Catherine Lee, Josephine Lewen, Mandoline Morris, Margaret Mitchell, Melissa McKay, Mary Ward Shannon, Sue Ella Thomas and Nina Weaver.

Agricultural Committees Review Work of Quarter

Special to The Washington Post.

Culpeper, Va., May 28.—The agricultural committees of the following communities held their quarterly meetings last week: Monday night, Mitchells; Tuesday night, Jeffersonton; Wednesday night, Salem; Thursday night, Lignum; Friday night, Culpeper, and Saturday night, Brandy.

The purpose of these meetings was to check on all projects under the year's plan of work and to make plans for the county tour and picnic to be held in August. Also arrangements were completed for the ram show and exchange day to be held June 16. Projects reported by the different committees were doing well. A check of the poultry work showed that the demonstrators had saved over 92 per cent of the chicks for the entire group of 10 growers.

422 GET ANNAPOLIS DIPLOMAS THURSDAY

Presentations Will Be Made by Adams at Close of Week's Festivities.

Annapolis, Md., May 28 (A.P.).—Secretary of the Navy Charles Francis Adams will hand diplomas to 422 midshipmen at the commencement exercises Thursday, closing the week of graduation activities at the Naval Academy.

The list of graduates by States follows:

Alabama—P. Lewis, J. C. Ford, jr., O. B. King, C. B. Smiley, T. F. Williamson, E. P. Rogers, H. R. Brannon, A. G. Ward.

Arizona—E. R. Hodgkins, J. A. Moore, M. E. Dennett.

Arkansas—F. Connaway, H. L. Jukes, E. B. Billingsley.

California—J. I. Bandy, R. P. Walker, J. F. Witherow, E. D. Hodge, H. Dezayas, J. D. Andrew, J. L. Kemper, W. Outerson, C. F. Brindupke, A. M. Shinn, J. A. Binns, W. K. Enright, M. C. Mather.

Colorado—B. L. Reiter, jr., J. A. Joap, C. N. Keyes, B. S. Cook, J. Roudebush.

Connecticut—J. L. Countion, jr., H. J. Turton, D. F. Bailey, N. J. Sampson, R. H. Dale, E. H. Abrahamson, W. T. Stannard.

Delaware—T. S. Lauk.

District of Columbia—W. I. Bull, R. L. Denig, jr., N. M. Dial, G. E. Pierce, R. S. Craghill, A. Asmuth, jr., J. E. Murphy, jr., C. Keene, jr., W. C. F. Robards, J. G. Tennent 3d., A. E. Gates, jr., E. L. Phares, E. G. Chase, R. B. Fulton, C. B. Lemmon, C. J. Odenhal, jr., J. D. Collett.

Florida—C. S. Willard.

Members From Georgia.

Georgia—C. S. Smith, A. L. Cope, H. G. Moore, E. R. Hinkston, T. C. Dewitt, F. H. Brumby, jr., C. F. Faives, jr., H. A. Owens, J. L. Harwell, H. A. Head, H. R. Prince.

Hawaii—A. W. Dickinson, M. Sunderland.

Idaho—G. O. Hobbs, A. E. Parker, J. G. Humiston, T. A. Nisewaner.

Illinois—J. J. Sutton, R. J. Lavery, C. A. Johnson, M. Silverstein, A. A. Pletta, W. R. Wilson, R. H. Goosline, R. C. Johnson, R. S. Mandelkorn, R. C. Scott, W. D. Coleman, J. L. Lewis, R. O. Bisson, G. R. Wilson, Levering Smith, G. R. Laker, R. L. Wilson, H. I. Allen, jr., A. D. Kaplan.

Indiana—F. C. Thompson, M. J. Hamilton, F. M. Parker, P. W. Pfengstaf, L. W. Smyth, F. S. Stouer, M. A. Faucett.

Iowa—R. J. C. Maulsby, H. F. Oster, C. E. Phillips, M. E. Garrison, E. E. Fawkes, C. L. Frazer, F. D. Latta, J. H. Kuhl, T. G. Hardie, H. C. Tschirgi.

Kansas—L. T. Elliott, D. C. Knock, jr., J. H. Wintle, R. B. Little, H. Hull, A. B. Coxe, E. E. Burrowes, S. S. Dreauy.

Kentucky—W. C. Johnson, jr., H. E. Shelton, jr., R. L. Baker, L. A. Bryon, J. W. Ramey.

Louisiana Students.

Louisiana—S. S. Labauisse, J. Manholland, N. B. Rhoades.

Maine—P. W. Conn, J. Thompson, W. H. Weston, N. J. Nicholas, S. C. Delong.

Maryland—C. McCandless, A. W. Greenlee, L. S. Kintberger, J. T. West, T. W. Hopkins, W. A. Thorn, W. R. Miller, R. C. Williams, jr., G. S. James, jr., T. K. Bowers, I. H. Kerr, Lawrence Smith, J. H. Kauffman, H. G. Munson, L. W. Mang, W. W. Vauqis, W. T. Zink, F. N. Howe.

Massachusetts—R. H. Weeks, R. H. Lambert, M. T. Munger, G. M. Carroll, C. Brewer, C. M. Lyons, jr., S. P. Rounds, N. E. Blaisdell, C. E. Sollaway, R. A. Soule 3d, L. Williamson, T. D. F. Laugen, J. B. Smith, A. A. Wellings, A. A. Goadsue, L. S. McAlpine.

Michigan—V. B. McCrea, G. R. Beardslee, F. A. Van Styke, S. H. Johnson, John Vaughan, W. Winter, jr., R. C. Smith, B. L. Bailey, F. B. Schultz, J. S. Hoover, M. M. Koivisto, S. A. McCormick, S. A. Eroust, K. P. Letts, W. P. Schoaeder.

Minnesota—P. D. Williams, E. R. Eastwald, R. L. Gamble, D. L. Carroll, P. C. Goodman, J. R. Vanerva, M. W. Williamson, E. J. Munvoy, F. J. Bigaouette, D. R. Frakes.

Mississippi—W. A. Dobbs, H. O. Capperton, J. P. S. Johnson, W. J. Cattlett.

Missouri—H. H. Campbell, H. L. Sargent, C. R. Keen, O. A. Heinden, jr., M. G. Schmidt, J. G. Smith, R. S. Mayer, S. T. Klinksick.

Montana—A. P. Matter, L. O. Tucier.

Nebraska Classmen.

Nebraska—E. A. Lapidus, T. G. Warfield, J. G. Shangter, W. L. Tagg, R. O. Beer, W. J. Widhelm, C. E. Pasparek, F. L. Ruhlman.

Nevada—C. L. Hutchinson.

New Hampshire—R. A. Morgan, G. F. Rice, C. J. Halmer, J. M. Clement, R. D. Underwood.

New Jersey—P. D. Quolk, I. Chase, jr., J. I. R. Shiers, T. C. Toft, jr., J. F. Hacobs, E. A. Ruckner, J. C. Wylie, jr., R. H. Best, W. L. Richards, J. H. Hayes, F. O. Vaughan.

New York—C. R. Simmers, C. K. Mallory, jr., B. E. Close, F. D. Foles, P. R. Grouleff, T. H. White, W. B. Short, jr., F. M. Gramlich, P. S. Harrington, T. B. Hurley, L. A. Arthur, J. H. Hooper, H. E. Townsend, R. D. Roblin, L. I. Brown, W. T. Vrooman, J. L. Chittenden, W. C. Short, jr., F. C. Acker, D. W. Shumway, S. C. Small, B. J. Harral, G. L. Bellinger, A. Wildner, A. D. Caley, J. P. Lunger, G. Carson, H. W. Seeley, jr., R. Reilley, C. O. Cobb, O. E. Fang, P. G. Bunee, W. R. Franklin, T. D. Coolley, J. A. Flenniken, B. K. Atkins, E. C. Woodward.

North Carolina—E. W. Snowden, W. R. Cox, R. C. Leonard, D. C. McIvar, J. L. Everett, jr., R. B. Moore, S. A. Van Every, jr., J. C. Myers, M. H. Tuttle, C. E. Perkins.

North Dakota—C. P. Nelson, F. E. Neussle.

Ohio—P. L. Snyder, E. T. Hydeman, S. M. Archer, J. C. Bigler, C. W. Musgrave, H. T. Utter, E. C. Asman, T. M. Fleck, J. M. Lietwiler, W. E. Townsend, W. F. Pavlic, J. D. Davis, T. J. Montgomery, W. J. Dimitvijevic, H. Sasmaski, J. H. Thomas.

Youths From Oklahoma.

Oklahoma—R. L. Strickler, H. Kretz, G. E. Greene, G. E. Hughes, W. M. Holmes, C. H. Everett.

Oregon—D. G. Burdick, M. B. O'Connor, G. W. Sugarman, G. W. Underwood.

Pennsylvania—J. J. Loughlin, W. H. Raymond, jr., R. B. Lyons, J. W. Humrichhouse, J. A. McGoldrich, W. D. Kelly, H. H. Bush, jr., P. J. Tucker 2d, J. R. Leeds, D. S. Gothie, J. D. Lamade, J. A. Kirk, G. H. Mitchell, G. L. Raring, J. J. McCormick, R. E. Vandling, R. D. Adams, P. E. Emrich, C. C. Gold, R. M. Wilson, S. W. Brown, C. J. Weschler, H. C. Hummer, G. E. Porter, I. J. Schwartz, A. L. Boswer, jr., J. O. Sheer, W. H. Lewis, O. G. Dibsell, jr., F. Solsieffer, C. L. Murphy, P. Shovestal.

Porto Rico—J. P. Domenech.

Rhode Island—J. H. Fahy, J. Corry, E. P. Finney.

South Carolina—W. W. Bowle, J. H. Morse, jr., S. L. Snow, L. B. Halsey, H. H. McCarley, L. E. Wagnon, T. P. Lowndes.

South Carolina—G. C. Hunter, D. D. Scott, E. W. Hurst.

Tennessee—T. E. Chambeers, G. M. Ottinger, R. E. Goodgame, J. G. Marshall, W. W. Brown, J. G. Craig, jr., A. W. Slayden, R. D. Harwood, D. H. McDonald, J. M. Crider.

Students From Texas.

Texas—H. L. Hendrick, jr., D. F. Smith, jr., J. P. Road, R. U. Pitts, T. R. Leverett, E. W. Taylor, R. T. Simpson, R. E. Stieler, J. S. Muller, G. W. Kehl.

Utah—F. H. Maher, G. W. Bailey.

Vermont—T. E. Carpenter, R. E. Coombs, F. N. Douglas.

Virginia—W. D. Innis, G. W. Pressey, B. W. Freund, D. L. Thomas, R. H. Blair, S. F. Quarles, D. S. Crowley, S. P. Moncure, O. D. Waters, jr., A. S. Major, jr., W. B. Perkins, M. T. Young, C. K. McLeod, J. F. Fairbanks, R. V. Gregory.

Washington—S. K. Gibson, F. E. Wigelius, G. W. Jewett, jr., D. G. Kinnert, O. A. Schernini, M. T. Starr, H. E. Baker, R. L. Evans, H. A. Knoertzer.

Wisconsin—H. F. Dorn, A. H. Dropp, L. J. Kirn, E. G. Konrad, A. A. Ovrom, R. R. Porter.

Last year's graduating class numbered 443, of whom 365 were commissioned.

Warwick and Its Peony Gardens Open Tuesday

Accomac, Va., May 28 (A.P.).—Warwick, famous and historic old home of the Eastern Shore, will be opened Tuesday for the benefit of the Accomac-Northampton Memorial Hospital.

Hundreds of "Del-Mar-Va" citizens are expected to be attracted to the beautiful old estate for this rare occasion, when the home and its famous peony gardens are thrown open to the public from 2 to 5 p. m. Tuesday.

650 WILL GRADUATE FROM MARYLAND U.

College Park and Baltimore Units to Hold Exercises in Ritchie Coliseum.

Joint commencement exercises will be held by the College Park and Baltimore branches of the University of Maryland in Ritchie Coliseum at College Park next Saturday. More than 650 students, about equally divided between the two branches, will receive degrees and diplomas. Incidental exercises will start on Thursday and continue through the three days.

The Rev. Charles E. McAllister will deliver the baccalaureate address in the university auditorium on Thursday at 4 o'clock. The commencement address will be given by Dr. John Finley, associate editor of the New York Times, and Gov. Albert C. Ritchie will be present to greet the assemblage.

An address of appreciation of the 125th anniversary of the school of medicine will be delivered Saturday by Dr. William H. Welsh, director emeritus of the school of hygiene and public health of Johns Hopkins.

Other leading events at College Park will be:

Thursday, June 2, 3 p. m.—Initiation by women's senior honor society; 6 p. m., dean of women's supper to senior girls. Friday, June 3—4 p. m., class reunions in auditorium with award of prizes and honors; 9 p. m. to 1 a. m., commencement ball in gymnasium. Saturday, June 4—9 a. m., registration of alumni; 10 a. m., annual meeting of Alumni Association and election of officers; 12:30 p. m., alumni luncheon, with talks by President Raymond A. Pearson, of the university, and L. B. Towers, '91; 2:30 p. m., class reunions; 6:30 to 10:30 p. m., supper dance.

Events at Baltimore: Thursday, June 2—7 p. m., Alumni Association banquets, school of nursing at Southern Hotel and school of pharmacy at Emerson Hotel. Friday, June 3—7 p. m., Alumni Association banquets, school of dentistry at Southern Hotel and school of medicine at Lord Baltimore Hotel.

Dr. Finley, a graduate of Knox College, has served as president of that institution as well as of City College of New York, and for eight years before taking up the position with the New York Times was commissioner of education of the State of New York.

Dr. McAllister for a number of years was rector of St. Michael's and All Angels Episcopal Church of Baltimore. Recently he has been in the Middle West.

Methodists Near Frederick Parley

Rev. Dr. A. A. Stockdale to Address League on June 11.

Frederick, Md., May 28 (A.P.).—Reservations are being made by clergymen from Maryland and elsewhere who will attend the 148th session of the Baltimore Conference, Methodist Episcopal Church, to be held in Calvary M. E. Church here June 7 to 13. Approximately 250 clergymen and their wives will be registered at Frederick hostelries, and many other ministers and laymen will motor here for events to be held with the sessions.

It is believed that Bishop Edwin H. Hughes, of Chicago, will preside. Bishop Hughes was elected bishop in 1908. One of the features of the sessions will be a semicentennial address to be given by the Rev. Edward L. Watson on Thursday morning, June 9. He is pastor of Waverly M. E. Church, Baltimore.

The Rev. Dr. Allen A. Stockdale, pastor of the First Congregational Church, Washington, will speak at the meeting of the Epworth League and young people of the Baltimore Conference Saturday night, June 11. In the morning the Laymen's Association will be addressed by the Rev. Dr. Oscar T. Olson, Baltimore, and by Camilo Osias, Washington, resident commissioner from the Philippine Islands.

Oldest Annapolis Alumnus Is Buried

Capt. W. W. Carnes, 90, Was Confederate Soldier; Lived in Florida.

Bradenton, Fla., May 28 (U.P.).—Capt. William Watts Carnes, oldest living former student in the Naval Academy at Annapolis, was buried at Macon, Ga., today with simple funeral services he had prescribed a year before his death.

Capt. Carnes died here Friday at the age of 90. His body was sent to the Georgia city where burial was without flowers, at his request.

He was one of the heroes of the Confederacy. He was born at Somerville, Tenn., in September, 1841, and received his appointment to Annapolis when he was 15 years old. He resigned when the Southern States seceded.

He was wounded while one of the youngest artillery captains in the Confederate army during the battle at Perryville, October 8, 1862. He saw service at the Battle of Murfreesboro and was cited for bravery by Gen. Bragg at the Battle of Chickamauga.

After the war he entered business in Memphis where, in 1896, he was elected sheriff of Shelby County Tenn. He lived for some time in Macon, Ga.

Nurse's Death Laid To Heart Disease

Margaret O'Connor Dies After Collapse While Seeking Employment.

A certificate of death by natural causes was issued by Deputy Coroner Christopher J. Murphy yesterday in the death of Miss Margaret O'Connor, 22 years old, of Falls Church, Va., who collapsed in an elevator at an apartment house at 3220 Connecticut avenue northwest, Friday night.

The young woman was identified by her uncle, Private Jerry Broderick, a District policeman assigned to duty at the District Building. He notified the girl's mother, Mrs. Mary O'Connor. The young woman was said to have been suffering from a heart ailment for some time.

It was understood that Miss O'Connor was going to an apartment in the building, where she collapsed, to seek employment. Her family said she was a graduate nurse.

HOLIDAY IS GENERAL IN ADJACENT COUNTY

Montgomery Schools to Stay Open to Hold Formal Memorial Rites.

Montgomery County Bureau of The Post, 9103 Conn. ave., North Chevy Chase, Md. Telephone Wisconsin 4205.

Montgomery County will honor its warrior dead today and tomorrow. Special services will be held in practically every church in the county this morning in observance of Memorial Day. County offices closed yesterday to remain closed until Tuesday morning. Banks and most business houses will remain closed tomorrow.

The Montgomery County schools will remain open as usual, however. In accordance with a bill passed at the last session of the State Legislature, the schools will be forced to remain open in order to hold appropriate Memorial Day exercises.

The Sandy Spring and Rockville Posts of the American Legion have completed arrangements to decorate the graves of war veterans buried in Montgomery County cemeteries.

The Service Company, Maryland National Guard, of Silver Spring, will attend memorial services this morning at Grace Episcopal Church, Woodside, at 11 o'clock.

Following the church services, the company will form in front of the church and march to the American Legion Memorial Stone in front of the armory. Here they will be joined by members of the Cissel-Saxon Post, American Legion, for joint memorial services at the stone. A wreath will be placed on the stone, while salutes are fired by a firing squad and the soldier's last farewell, "Taps," is sounded. Silver Spring ministers will conduct the services. These ceremonies will begn at 12:30 o'clock.

The spring flower show of the Montgomery Suburban Garden Club will be held Saturday and Sunday at the Somerset School, according to an announcement by H. D. Scantlin, chairman of the exhibition committee. No regular meeting of the club will be held in June. The show will include flowers, fruits and vegetables. Exhibits will be received from 8 a. m. to 3 p. m. Saturday, at which time the judging will commence. Premiums in the form of ribbons, first, second and third in each class, will be awarded. The show will be open to the public Saturday evening and Sunday. Information regarding the show may be obtained from Mr. Scantlin, 29 Drummond avenue, Chevy Chase, Md., telephone, Wisconsin 3495-W.

Two charges of forgery have been placed against Charles McCarlin, 1317 M street northwest, who is alleged to have worked a check racket on merchants of suburban Montgomery County and Washington. He is in the Montgomery County Jail at Rockville awaiting preliminary hearing in County Police Court. McCarlin is alleged to have made purchases at the stores and to have paid for them with forged checks bearing the name of C. E. Moffit. County police had been looking for him for a week.

J. Bond Smith, chairman of the legislation and legal action committee of the Montgomery County Civic Federation, has written to Senator Arthur Capper, chairman of the District committee of the Senate, requesting that the federation committee be given an opportunity to be heard on the Mapes bill when hearings are held in the Senate committee.

Mr. Smith stated that many Montgomery County residents are interested in the measure which, he says, in a communication to members of the federation, retains certain objectionable features which the federation had opposed, principally an income tax which would affect Maryland residents employed in the District.

The annual meeting of the Montgomery County Social Service League will be held June 7 at the Manor Club, near Norbeck. The meeting will begin with a dinner at 6:30 o'clock.

Dr. Frank Bane, director of the Association of Public Welfare Officials of America, will speak on "Coordinating Public and Private Forces Toward More Effective Social Service." Those who can not arrive in time for the dinner will be on time for the meeting if they arrive before 8 o'clock, according to an announcement by Dr. J. W. Bird, chairman of the league. Reports of the success of the annual drive for funds also will be made.

The Ladies' Aid of Trinity M. E. Church, Germantown, will serve a ham and chicken supper Thursday night at 5 o'clock in the Junior Order of American Mechanics Hall, Germantown.

A baked chicken supper will be served June 9 at 5 p. m. by the Ladies' Aid of Grace M. E. Church, South Gaithersburg, in the basement of the church. Strawberries, ice cream and cake will be on sale.

The E. V. White Chapter, Daughters of the Confederacy, of the upper section of Montgomery County, will follow its usual custom and sponsor services at the Monocacy Cemetery, Bealsville, in honor of the Confederate dead Friday afternoon, Confederate Memorial Day.

A member of Congress is expected to deliver an address. Music will be provided by the Poolesville Band. Judge Charles W. Woodward, of Poolesville, will preside. The graves of the Confederate soldiers and others buried there will be strewn with flowers.

The annual flower show of the North Woodside Citizens Association will be held June 1 at Grace Parish Hall. The show will be open for the reception of entries until 2 p. m. of that date, according to Earl A. Brown, chairman of the home grounds committee.

The exhibits will be judged by Prof. W. R. Ballard of the University of Maryland, who will talk at the meeting of the association at 8 p. m. of the same day on beautification of the home grounds. The usual May meeting was postponed in order that the association could take advantage of Prof. Ballard's presence.

A flower show will be held under the auspices of the Bethesda Community Garden Club, Wednesday, from 3 to 9 p. m., at the Battery Park Clubhouse. Mrs. William E. Lee is chairman of arrangements. Other members of the committee are: Mrs. Louis A. Gravelle, Mrs. Elijah Anthony, Mrs. George F. Hane, Mrs. J. Eliot Moran, motor committee; Mrs. Ray Brown, Mrs. R B Looker, house and materials; Mrs. Benjamin T. Elmore, classification; Mrs. J. Wilbur Green, publicity and entry; Mrs. Roert Bondy, junior exhibit; Mrs. Ford E. Young and Mrs. T. H. MacDonald, arrangement of exhibits. The judges will be Miss Margaret Lancaster and Mrs. John Guill.

Dr. A. A. Scherr, 54, Dies in Keyser, W. Va.

Special to The Washington Post.

Keyser, W. Va., May 28.—Dr. Arnold A. Scherr, 54, native of Washington, D. C., World War veteran, died last night of heart trouble. He attended West Virginia University and later graduated from the University of Maryland School of Medicine. He practiced at Fairmont and Eglon, W. Va., prior to coming to Keyser 12 years ago.

Surviving are his widow, who was Miss Zella Shaffer of Oakland, Md., three children and the following brothers and sisters: Dr. William B. Scherr, Charleston; Miss Alma Scherr, Morgantown, and Mrs. Julius C. Renninger, Oakland, Md. He will be given a military burial tomorrow afternoon at Aurora, W. Va., near Oakland.

INSTALLMENT PLAN ALLOWED FOR TAXES

Alexandria's City Council Authorizes Easy Payment of Bills Due.

THE WASHINGTON POST BUREAU, 907 Prince St., Alexandria, Va., Phone Alexandria 523.

City Collector Purvis Taylor, of Alexandria, has been authorized by the city council to accept payment of taxes for 1931 on the installment plan—weekly or monthly payments to suit the taxpayer. This action was decided upon by the council at an informal meeting Thursday, and was to have become effective Friday, but through a misunderstanding Mr. Taylor was not notified until yesterday after the closing of his office.

Similar authority had been previously given in regard to the taxes for all years up to and including 1930, and had resulted in increased collections.

Taxes are payable in two equal installments, and for the first half of 1931 taxes a penalty aggregating 7 per cent had been assessed on December 31, 1931, and on January 1, 1932, interest of 6 per cent per year was added. With the installment payments, the interest will be prorated, but the penalty of 7 per cent will stand and be collected.

The 1932 taxes, the first half due April 15 and payable May 15 without penalty, may only be paid in two semiannual installments, with the 7 per cent added May 15, and the 6 per cent interest also added if not paid by the date named.

The twelfth annual convention of the Virginia State Federation of Postoffice Clerks, the Women's Auxiliary to the State Federation, and the Virginia State Branch, National Association of Postal Supervisors, will meet in Alexandria tomorrow, with sessions being held in the auditorium of the Virginia Public Service Co.'s Building on Washington street. More than 200 delegates are expected to attend.

The convention will be called to order at 9 o'clock by R. D. Clark, president of Local No. 505. Invocation will be by the Rev. P. C. Duborg, of the Mount Vernon Baptist Church, and the visitors will be welcomed on behalf of the city by Wallace Lawrence, city manager. A welcome on behalf of the local postoffice employes will be extended by City Postmaster F. Clinton Knight, and on behalf of the Alexandria Chamber of Commerce by J. William May, president. The response will be by George M. Bacon, president of the State Federation for that organization; by J. Coleman Weiss, president of the Virginia State Federation of Postal Inspectors, and by Mrs. J. Waddy Nixon, president of the State Auxiliary.

Addresses will also be delivered by Thomas J. Flaherty, secretary and treasurer of the Federation of Clerks; Representative James M. Mead, chairman of the House committee on postoffices and post roads, and by E. J. Shave, secretary and treasurer of the Virginia Federation of Labor.

There will be a sightseeing trip for the delegates in the afternoon, and at 6:30 p. m. there will be a banquet in the Lee-Jackson High School Building, with Thomas J. Flaherty as toastmaster. An extensive entertainment program has been prepared.

Memorial Day services will be conducted at noon tomorrow in Gadsby's Tavern by Alexandria Post No. 24, American Legion, with Commander John S. Arnold conducting the special ritual of the Legion.

Services will also be conducted at the National Cemetery in Alexandria by Cushing Camp, of Washington, at 3 p. m. Miss Annie L. Smith, of Del Rey, will be the accompanist for the choir.

The day will be observed generally in Alexandria, with all banks, city and government offices and the city postoffice closed for the day.

Four of five persons cited into Police Court in Alexandria yesterday forfeited collateral of $2 each for alleged overtime parking on King street, the other case being dismissed. Judge William S. Snow, presiding, announced that, effective Tuesday, the one-hour parking rule on King street will be strictly enforced. This rule has been in effect for several years, on King street from Fairfax to Fayette street, but few arrests for overtime parking have been made heretofore.

The Virginia State Council, Knights of Columbus, will meet in Alexandria Tuesday for its thirty-second annual convention, with a large number of delegates from the various councils throughout the State. The session will open at 9 o'clock with a high mass in St. Mary's Catholic Church, the celebrant being the Rev. Father Gregory, O. S. B., State chaplain.

Garden Exhibition Will Be Repeated

Another Tour to Be Held in Chevy Chase Area Next Tuesday.

Because heavy showers conflicted with the first day of the Chevy Chase Garden tour held on Friday and yesterday, it has been decided to hold the tour again on next Tuesday so garden enthusiasts may make the full rounds of the gardens as originally planned.

Not only will the gardens opened on Friday be included in the tour, but two of the largest "show places" of the Saturday group, Abremont, the large estate of Mr. and Mrs. Henry Parsons Erwin, and the historic Hayes manor, home of Mr. and Mrs. George T. Dunlop, will also be thrown open again for the "garden tourists."

Tickets may be obtained at the information arbor at Chevy Chase Circle as on the previous days of the tour.

NEXT WINTER'S JOB OF RELIEF PLANNED

Prince Georges' Community Council Starts to Coordinate Program.

Formation of a committee to confer with the various relief workers of Prince Georges County with a view to coordinating and financing the county relief work next winter was authorized at the semiannual meeting of the Prince Georges County Community Council yesterday in St. Luke's Parish Hall, Bladensburg, Md.

Dr. C. P. Close, president of the council, was authorized to appoint the committee at a later date. The action was decided upon following an address by Miss Willie Greene Day, executive secretary of the Montgomery County Social Service League. Miss Day spoke on "How Montgomery County Is Organized for Relief Work."

Nicholas Orem, county superintendent of schools, addressed the council on "The Future of the High Schools of the County." Mr. Orem stressed the need for consolidation of county schools in the interests of economy and efficiency. Kent Mulliken, member of the Maryland House of Delegates and of the county Bicentennial committee, spoke on the travels of George Washington in Maryland.

Oliver Metzerott, also a member of the House of Delegates from Prince Georges, reported on the proposed establishment of eight dumps in the county for trash disposal, his report and recommendation being approved by the council. Dr. A. B. Hooton, county health officer, spoke on the development of county health work.

Dr. Close reported on the activities of the Red Cross in the county and Mrs. Retta D. Morris on the Associated Charities of Hyattsville. A musical sketch was offered by the Beltsville Grange.

Organization of the Prince Georges County Chapter of the Reserve Officers Association was effected at a meeting held in Hyattsville. The following officers were chosen: Col. E. Francis Riggs, of Chillum, president; Lieut. Col. James E. Bentley, Laurel, vice president; First Lieut. K. A. McRae, Riverdale, secretary and treasurer.

Members of the executive committee are: Maj. Geary Eppley, College Park; First Lieut. E. A. Le Lacheur, Lanham; Second Lieut. R. W. Lockbridge, Hyattsville.

The association adopted a resolution opposing congressional interference with the Reserve Officers Training Corps and Citizens Military Training Camps and other inroads into the national defense.

James Taylor, 630 N street northwest, was arrested yesterday by Prince Georges County Policeman William E. Clifton, of the Hyattsville substation, after a chase on the Baltimore boulevard, which terminated at Laurel. The policeman found 48 quarts of alleged liquor in the car, he reported.

Taylor was charged with transportation and possession of intoxicants and reckless driving and posted bond of $1,000 for his appearance Wednesday in county police court at Hyattsville.

Fork Military Will Graduate 30

Commencement Exercises to Begin at Virginia School Friday.

The Fork Union Military Academy will graduate 30 students at the commencement exercises Monday, June 6. Diplomas, medals and other honors will be awarded at the graduation ceremonies of the academy at Fork Union, Va.

The activities will begin Friday, when the literary societies will hold their annual oratorical contest. On Saturday there will be campus maneuvers and a parade. The baccalaureate sermon will be delivered Sunday by Dr. George T. Waite, of Richmond, Va.

Dr. John J. Wicker, president of the school, reports that the enrollment of new students trebled that of last year.

Man and Woman Injured in Crash

Langley, Va., Is Scene of Head-On Collision of Two Autos.

A head-on collision between two automobiles at Langley, Va., last night sent a man and a woman to Georgetown Hospital with serious injuries.

The accident happened as Robert St. Clair, 35 years old, of Lucketts, Va., turned into the McLean road in front of Simpson's garage and crashed into another automobile operated by Robert Robinson, colored, 50 years old, of McLean, on his way home from Washington.

St. Clair suffered a fractured jaw, and a 6-inch piece of wood was driven through the lobe of his ear. He also was cut badly. Robinson's wife, Sarah, was lacerated badly. The injured were brought to Georgetown Hospital by Albert Moore, of 1744 Columbia road northwest.

L. L. PERKINS
WILL BOND YOU.
United States Fidelity & Guaranty Co.
Phone National 0913. Southern Bldg.

SMITH AUTO LAUNDRY
AUTOS POLISHED (BEST GRADE)
AUTOS OILED AND GREASED, $1.25 UP
REAR 1012 14TH ST. N.W.
Rear Arlington Hotel

MORGANTOWN
(Old Cedar Point)
OPENS MAY 28TH
Bathing—Boating—Fishing
Beautiful Picnic Grounds
Furnished Cottages Dining Room
Easy Drive via Anacostia and La Plata

L-A Psyllium Seed Concentrate
REGULATES BOWEL MOVEMENT.
If you are troubled with constipation, chronic or occasional, you will find that L-A Psyllium Seed Concentrate will remedy existing conditions. In preparing L-A Psyllium Seed Concentrate the outside husk is removed, leaving unadulterated the active principle of the seed itself. It works on nature in a natural way, creating no habit—just giving satisfactory elimination. Phone us to make delivery.
60c Per Pound.
NAT. VACCINE & ANTITOXIN INST.
1515 You St. North 0059.

Good Paint
Is always part of a pleasing picture.
Spare the brush and spoil the whole effect of your home setting . . . for shabbiness has no place under summer sun.
"Murco" is Good Paint
"Murco" is right at home, on any home, in any season and particularly right now. "Murco" is 100% pure . . . it wears longer, its beauty satisfies. Use "Murco" to save paint dollars.
E. J. Murphy Co.
INCORPORATED
710 12th St. N. W.
NAtional 2477

Leesburg to Hold Memorial Service

Dead of Confederacy and World War Are to Be Lauded Tomorrow.

Leesburg, Va., May 28.—Wilbur C. Hall, delegate from Loudoun County in the General Assembly, will be the principal speaker at Memorial Day exercises Monday afternoon in Leesburg. The program, which will honor the Confederate dead and Loudoun men who gave their lives in the World War, is sponsored by Loudoun Chapter, United Daughters of the Confederacy; Clinton Hatcher Camp, Sons of Confederate Veterans, and Loudoun Post, American Legion.

Preceding the address by Mr. Hall, in the courthouse, a bugler from the Legion post will sound assembly on the court lawn, to be followed by the placing of a wreath on the monuments to Confederate and World War dead. The Rev. D. Campbell Mayers, of Middleburg, post chaplain, will introduce the speaker. The Rev. J. A. Welbourn will pronounce the benediction.

Following this, a parade to the cemetery by the Drum and Bugle Corps of Legion Post, Firing Squad, members of Legion, Children of Confederacy, American Legion, Confederate veterans, Daughters of Confederacy, Sons of Confederate veterans, and friends will take place, and exercises at the cemetery will include singing and the benediction by the Rev. G. Peyton Craighill, rector of St. James' Episcopal Church, Leesburg. Exercises will come to a close with the strewing of flowers by children over the graves.

Prizes Offered to 4-H Clubs.

Leesburg, Va., May 28 (Special).—Plans for the summer meetings of the 4-H Clubs are being made by the officers and Miss Penelope Morgan, county home demonstration agent. Two contests with attractive prizes offered by several commercial firms have been announced. All 4-H members of the county are eligible

41 Will Graduate At Bridgewater

Dr. Frank J. Wright Speaks at Final Exercises on June 6.

Bridgewater, Va., May 28.—The fifty-second annual commencement exercises of Bridgewater College will be held this year on Monday, June 6, at 10 a. m. Degrees will be awarded to 41 graduates. The commencement speaker will be Dr. Frank J. Wright, professor of geology of Denison University.

The baccalaureate sermon will be delivered Sunday morning, June 5, at 11 o'clock by Dr. Paul Haynes Bowman, president of the college. The commencement program will be next Friday night with the annual concert. The music department will give a sacred concert on Sunday night, June 5, at 8 o'clock.

In addition to the commencement address and exercises on June 6, the day will be a big event for the alumni. The directors of the Alumni Association will meet at 12:30 in the afternoon. At 3 o'clock in the afternoon class reunions will be held and field events will be staged. Classes in reunion this year are 1887, 1892, 1897, 1902, 1907, 1912, 1917, 1922, 1927, 1930 and 1931.

Virginia Group Indorses H. F. Byrd for President

Lexington, Va., May 28 (A.P.).—Resolutions supporting Harry F. Byrd, former Virginia governor, for the Presidency of the United States were adopted today by Rockbridge County Democrats, who named 32 delegates to the State convention at Richmond June 9. High tariff barriers were denounced as standing in the way of economic recovery.

The convention commended Gov. Pollard for his accomplishments and expressed pleasure at the recovery of Representative Tucker who had been ill.

HEADACHES
Are Common Symptoms
Don't call your child's headaches "growing pains." They doubtless indicate strained eyes, and a need for proper glasses. Let us examine your child's eyes and prescribe correctly.
Leese Glasses Cost No More Than the Ordinary Kind
Expert Optometrists Always Available
M. A. Leese Optical Co.
614 Ninth St. N.W.

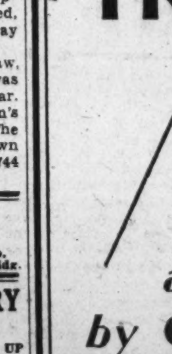

DICK TRACY
a new Comic Strip by CHESTER GOULD
DICK TRACY is a self-appointed vigilante and star sleuth who determines to rid his community of gang-grip on law and order. Raiding gangland's haunts, he becomes involved in a series of breath-taking adventures that will thrill every reader. Every page is crammed with action, adventure, suspense and surprise—but nothing cheap, tawdry or merely sensational—in this great new feature . . . Be sure to see the first cartoon strip and follow DICK TRACY, every day—
BEGINNING MONDAY IN
The Washington Post
"The Capital's Greatest NEWSpaper"

NEWS FEATURES AND SPORTS

The Washington Post.

NEWS FEATURES AND SPORTS

M WASHINGTON: SUNDAY, MAY 29, 1932. 9

13.9 PER CENT CUT IN WAGES IS SHOWN BY NATIONAL STUDY

Salary Reductions Range From 15.9 to 20.3 Per Cent in Survey.

26.6 PER CENT DECLINE IN EMPLOYMENT FOUND

Retrenchment Moves Delayed Until Second Year of Depression.

New York, May 28 (A.P.).—Wage rates have been cut 13.9 per cent, executives' salaries 20.8 per cent and other salaries 15.9 per cent during the past two years, the National Industrial Conference Board estimated today on the basis of special reports from 1,718 business concerns.

The figures deal only with the rate of payment. They do not attempt to show the decline in actual payments brought about by reduction in time worked, extra vacations without pay or other methods of reducing the actual amount of money received by the wage and salary earner.

The board feels that the statistics answer quite conclusively the vast amount of speculation about the extent and severity of wage and salary cuts, since the coverage represents 16 per cent of those gainfully employed in 1929 in the six major business fields studied, which except principally agriculture and personal or professional pursuits.

Drop in Employment.

The 1,718 concerns studied employed 3,258,666 persons in 1929. In 1932 the number employed dropped to 2,391,009, a decline of 26.6 per cent in employment.

The board made no estimate at the total number of unemployed in the country on the basis of these figures. A generally accepted estimate of all the gainfully employed in the United States in 1929 is 45,000,000. If the board's 26.6 per cent decline for its sample is applied to the 1929 employment total, the result might indicate that over 11,000,000 have no work now, although this would probably be excessive in view of the fact that the rate of decline is exclusive of agricultural and professional pursuits.

The report showed that for companies that made no reduction in wages the decline in employment between 1929 and 1932 amounted to only 14.7 per cent as compared with 26.6 per cent for all companies in the survey.

Move in Second Year.

For example, while in food product plants that did not reduce wages, employment fell only 2.8 per cent, it fell 11.4 per cent for all reporting plants in the industry. Thus the degree of decline in employment gives some indication of how severely a plant has been hit by the depression.

There was no general movement to reduce salaries and wage rates until the depression had gone into the second year. Only about 12 per cent of the reported reductions in salaries and 11 per cent of the wage rate reductions were made in 1930. Also, in contrast with earlier depressions, salary reductions tended to precede wage adjustments, since among the 1,718 companies 211 reduced salaries in 1930 as against 148 that reduced wage scales.

Adjustments in both types of compensation increased in number rapidly during 1931 and seemed to reach a peak at the beginning of 1932. For all concerns studied the average month for the first reduction in salaries was May, 1931, and for wages, June, 1931.

Northern West Virginia Coal Scale Is Extended

Fairmont, W. Va., May 28 (A.P.).—Forty coal miners and 40 operators met in Fairmont today and agreed to extend the present wage scale in northern West Virginia for one year.

The scale is 22½ cents per ton of coal loaded. The labor wage scale is $2.70 per day. The agreement is between the operators and the United Mine workers.

Rice Millers Indorse Dry Repeal Movement

Beaumont, Tex., May 28 (A.P.).—The annual convention of the Rice Millers Association expressed unanimous favor today for repeal of the Volstead act.

Telegrams were sent all members in Congress from Louisiana, Texas and Arkansas advising them the millers in those States will engage actively in the repeal movement.

Contracts Signed For 4 Buildings

Federal Triangle Units to Cost $16,488,000 and Require 2 Years.

Contracts for the construction of four large Government buildings in the center of the Federal triangle have been signed by Assistant Secretary of the Treasury Ferry K. Heath. The buildings will be completed in two years, according to estimates.

McCloskey & Co., of Philadelphia, was awarded the contract for the construction of the Postoffice Department building, between Twelfth and Thirteenth on Pennsylvania avenue. Their bid was $7,642,000.

The three other buildings in the group, the Interstate Commerce Commission, Government Auditorium and the Department of Labor, which will extend from Twelfth to Fourteenth streets along Constitution avenue will be erected by the Great Lakes Construction Co., of Chicago, who were awarded the contract with a bid of $8,846,000.

CAPITAL ECHOES

By EDWARD T. FOLLIARD

Borah, the Champion, Gets One on the Chin.

As an orator, Senator William E. Borah, of Idaho, has everything—an eloquent tongue, a lightning-like mind, and a commanding presence. In addition, he is painstaking. He never goes into a debate without first posting himself thoroughly on the question at issue. These things—the man's natural gifts and his industry—make him what he is, the champion orator in Congress.

Senator Borah.

They say that a crowd turns out to see a champion prizefighter for two reasons: First, to behold the fighter's skill, and second, in the hope that he will get a good clout on the chin.

After that beer debate in the Senate last Wednesday, and after the gallery demonstration that accompanied it, I am convinced that as between a prizefight crowd and a crowd of spectators at the Capitol, there is no essential difference.

For Wednesday's outbreak in the Senate, the handclapping and the squeals of delight that swept the galleries, came at the very moment that Champion Borah, pugilistically speaking, took one on the chin.

* * * *

The Senate had before it at the time the tax bill amendment of Senator Hiram Bingham, that rangy, white-haired member from Connecticut. Bingham's amendment would legalize 2.75 per cent beer and put an estimated $375,000,000 of revenue into the Federal Treasury.

Borah, a personal dry all his life and an ardent friend of prohibition, entered the arena ready to blow Bingham's arguments to smithereens. He was prepared to do it not only by his eloquence but with figures and facts which, with his usual resourcefulness, he had troubled himself to compile.

Senator Bingham.

Bingham's brief for his beer amendment consisted of these arguments: That it would raise revenue for a sadly-dented Treasury; that it would help the farmers by

Continued on Page 15, Column 7.

ABYSSINIAN REVOLT IS SEEN IN ARRESTS

Seizure of Province Governor Brings Story of Former Emperor's Escape.

Addis Ababa, Abyssinia, May 28 (A.P.).—Ras Hailou, governor of the Abyssinian Province of Gojjam, and his son were arrested tonight while reports of all sorts of political disturbances and plots were current.

One rumor was the former Emperor Lidj Jeassu, who was deposed in 1916, and since then has been held in captivity in northern Ethiopia, had won his freedom. He has long been considered a possible source of danger to the government.

Another unconfirmed report was that an attempt had been made to poison Emperor Selassie, whose ostentatious and colorful coronation ceremony in 1930 drew attention from all parts of the world.

In Addis Ababa, the capital, everything was quiet.

Lidj Jeassu is a grandson of the late Emperor Menelek, who made a powerful nation out of the group of semi-independent kingdoms that existed in Abyssinia. When Menelek died in 1913 there ensued a period of political chaos. Finally Lidj Jeassu got control of the State, but he was a hated monarch.

One of the principal reasons why his subjects turned against him was his inclination toward Mohammedanism. The people were very proud of their fifteen centuries of Christian tradition and when he attempted, with the "mad mullah" of Somaliland, to build up a federation of Islamic states he was excommunicated by the head of the Abyssinian Church.

This act brought to an end the fealty owed to Lidj Jeassu by the leaders of the nation and they deposed him.

Ras Hailou is one of the most powerful chiefs in the nation. His son was engaged some time ago to marry the emperor's daughter.

Cotton Belt Lacks Refunding Support

Roads President Denies 90 Per Cent of Bonds Have Been Deposited.

New York, May 28 (A.P.).—Daniel Upthegrove, president of the St. Louis Southwestern Railway Co., in a statement today branded as "untrue" a report from St. Louis that the Mercantile-Commerce Bank & Trust Co. of that city has deposited enough bonds to assure the 90 per cent required under a recapitulation plan to avert receivership for the railway.

The statement, issued in Mr. Upthegrove's behalf by J. R. Turney counsel for the company, said: "at the present time there have been deposited unconditionally under the agreement a total of 88 per cent of the outstanding bonds, which includes only 350, or one-half of the Mercantile bonds."

He added that at least 348 additional bonds are required to make the plan operative, and said the company has until June 1 to get the required number of bonds in the recapitulation plan.

Mr. Turney said 200 of the 700 bonds deposited by the Mercantile-Commerce had been deposited subject to the condition "that no better offer be made any other holder, which condition could not be accepted by the depository."

Of the other 500 bonds, 150 were deposited "on condition that the plan be declared operative," and the remaining 350 bonds unconditionally.

500-Pound Bear Felled By Ax in Close Battle

Tallahassee, Fla., May 28 (A.P.).—Birdshot from Frank Williams' gun proved ineffective so he resorted to an ax and killed a 500-pound bear in a hand-to-hand encounter near here today.

Williams, a Negro, suddenly came face to face with the big bruin in a corn field and fired several volleys, but they did nothing more than irritate the bear and it charged. It was too late to run, so he swung mightily with the ax time and again. Finally the bear fell and lay still.

FERRARA MAY SEEK TO ALTER TREATIES

Cuba's Appointment of New State Secretary Focuses Interest on Pacts.

(Associated Press.)

Appointment of Dr. Orestes Ferrara, Ambassador to Washington, as Cuban secretary of state, has focused attention on the two traditional treaties which bind the island republic closer to the United States than any other country.

One is the reciprocity treaty of 1903, by which Cuba obtains a 20 per cent discount on all exports to the United States, except upon articles which were on the United States free list at the time the treaty was drafted. These latter exports continue to come in free. The United States, in return, is given preferences ranging from 20 to 40 per cent on exports to Cuba.

The second agreement is the permanent treaty, known throughout Latin-America as the Platt amendment. By this agreement the United States has intervened five times in Cuba, formally or informally.

Ferrara believes both of these should be changed, the first because commercial relations between Cuba and the United States could so be mutually improved, the second because Cuba is outgrowing the necessity for paternalistic watchfulness on the part of Uncle Sam.

In a study made for the Brookings Institution here, entitled "The Cuban Situation and Our Treaty Relations," Philip G. Wright pointed out last year that since 1909 Cuba had received very little benefit from the reciprocity treaty as far as it relates to sugar, which is by far the most important Cuban export crop.

Wright and other economists have advocated that Cuba free herself from the economic dependence of a "one-crop country." To a certain extent this has been done. Cuba is now producing for export a number of articles, many of which she once imported or produced for domestic use only, including shoes, porcelain products, copper and copper alloy products, tropical fruits, vegetables, tobacco, coffee, coconuts, cacao beans, iron, manganese, asphaltum, sponges, beeswax and forest and animal products.

Cuba has been one of the United States' best Latin-American customers. Commerce Department figures show exports to the island in the period 1921-25 averaged about $180,000,000 annually. By 1930 they had declined to $93,000,000.

Pershing and Lebrun Recall War-Time Session

Paris, May 28 (A.P.).—President Albert Lebrun and Gen. John J. Pershing swapped wartime reminiscences today when the president received the general in an audience. Ambassador Walter E. Edge and Norman Armour, counselor to the United States Embassy, also were present. Shortly after the American Army swept the Germans out of the St. Mihiel Salient in 1918, M. Lebrun visited Gen. Pershing in company with Raymond Poincare.

Mr. Edge, who will sail for home Wednesday, paid a courtesy call this afternoon on Premier Andre Tardieu. The Ambassador will remain in the United States until July. His wife and children will accompany him.

Earle Larrimore, Star, To Wed Selena Royle

Philadelphia, May 28 (A.P.).—Earle Larrimore, one of the stars appearing here in "Mourning Becomes Electra," and Miss Selena Royle, feature player in stage productions, obtained a marriage license today.

Larrimore said no date had been set for the wedding.

Zane Grey's Swordfish Record Catch Stands

The Post yesterday received a letter from Zane Grey, noted novelist, which said that The Post was in error on April 10, when it printed an Associated Press dispatch from Aukland, New Zealand, saying that his swordfish record had been broken.

The disputed story said that an 820-pound marlin caught there surpassed in size Mr. Grey's record fish. In the novelist's letter he inclosed a picture of the largest swordfish he has caught. It weighed 1,040 pounds.

DREAM OF ENGINEER SAID TO SPELL DOOM OF SUBWAY AND "L"

"Bi-Way" Hailed as Ultimate Solution of Municipal Problem.

PASSENGERS WOULD GO ON TWO MOVING BELTS

Many Advantages Are Seen in Revolutionary Plan of Rapid Transit.

Pittsburgh, May 28 (A.P.).—The subway and "L" of metropolitan centers are on their way to the limbo of Alexander's Bucephalus and Mohammed's Alborak, engineers said tonight in proposing a plan for the ultra-ultra in mass transportation—the "bi-way."

The newest departure in rapid transit, the "bi-way" is adapted to the needs of cities in that it provides transportation for millions in a fast, safe and comfortable way, engineers say.

The system, developed by engineers of Westinghouse Electric & Manufacturing Co., provides continuous mobility and thus makes it unnecessary for crowds to congeal at certain points.

This is how the "bi-way" operates: First, there is a continuous stationary platform entirely around the loop, or route, served by the system. Next to this platform is a moving "local" or transfer platform, which stops to receive passengers every 50 seconds. Between stops it reaches a speed of 17 miles an hour, which is the speed of a second continuous platform known as the express train.

Board Express in Motion.

Passengers board the first of the moving platforms or belts of cars at any point. When it is moving at the speed of the second parallel platform, gates open and they enter the express, remaining there for the trip.

Between its meetings with the local platform, the speed of the express increases to 22 miles an hour. It never stops. There is a loading and a transfer every 50 seconds. Since each of these movements lasts 10 seconds, no one ever waits for a train more than 40 seconds.

The "bi-way" could be constructed high above the streets, running from one skyscraper to another and on glass-covered bridges across the open spaces. It could even go through the buildings at any desired level. Or it could be underground.

Its sponsors say that the outstanding advantages of the "bi-way" are that its seating capacity will be nearly four times that of the Interboro Seventh avenue subway in New York and that construction and operating and maintenance costs would be only about 80 per cent those of the Interboro subway.

Shop As You Ride.

Entrances from the street would be at intervals of 100 yards or less. Those for subway express trains are a mile apart. The "bi-way" would also have entrances from practically every building along its route.

Engineers say an average ride on the "bi-way" would consume five minutes less time than the same ride on the subway, counting time from starting point to destination.

Frequent entrances and frequent stops would move dense crowds more rapidly than is possible with present systems.

To utilize the space on the stationary platform, it would be lined with shops and stores. Thus passengers could ride as long as they wanted to, get off and shop in the stores as often as they pleased, and return home—all for one fare.

Although no "bi-way" has yet been built, Norman Wilson Storer, consulting railway engineer for Weatinghouse, said the company is ready to offer the system to the congested metropolitan centers of the world as an entirely practical, workable, safe and desirable mode of mass transportation. He has spent several years evolving the "bi-way."

Carmel Myers Becomes Mother of 10-Pound Boy

Los Angeles, May 28 (A.P.).—A 10-pound son was born today to Carmel Myers, film actress.

She is the wife of Ralph Blum, Los Angeles broker. Physicians said mother and son are "doing nicely."

Observance of Memorial Day Begins With Cemetery Rites

Only 64 Union Veterans Are Now Living in Capital.

9 Have Died Since First of Year; W. S. Saxton Oldest Here.

By DAVID RANKIN BARBEE.

Sixty-seven long years have passed since Gen. Lee surrendered at Appomattox and the triumphant Blue Army has faded into a thin line whose marchers can no longer carry a musket and tramp to the shrill piping of a fife and the rat-a-tat-tat of a drum.

Tomorrow is the day of days in the military calendar of these veterans, for it is Memorial Day, and tomorrow the few of them left in the District of Columbia will ride in automobiles when the grand parade passes down the Avenue past the White House, to be disbanded at Seventeenth and E streets northwest. On January 1 last when the roll was called only 73 answered to their names. Since then nine of them have died, among the number Dr. William Tindall, who was the oldest servant of the District government under civil service.

Every one of these gallant old soldiers is well past fourscore years. If one of them had been 15 at the surrender, he would be 82 now; and most of them were of voting age and over that great day in May, 1865, when they marched past President Andrew Johnson, reviewing them from a stand in front of the White House, to lay down their arms and return to the occupations of private life. The oldest of the living veterans in the District is W. S. Saxton, 1347 Harvard street northwest, now well over 100 years old. He is in the Genesis class, now approaching the Methuselah age, and unable to take part in the annual celebration.

Godfrey Is Active.

Among the most active of the G. A. R. veterans is E. D. Godfrey, 1411 Monroe street northwest, who has seen no more than 90 birthdays and who looks good for 20 more. He is the life of the G. A. R. camp in the District, and for years the inspiration of the Memorial Day celebration. Now he sits in the amen corner, guiding the work of the younger men, and answering to the proud title of Comrade Godfrey. Reminds you of the French Revolution, does it not; or of Charles Dickens' celebrated drama of it?

Four or five years ago Comrade Godfrey had a "crick" in his knee, and a "stitch" in his back, and that impressed him with the fact that he was getting along in years. He had not noticed it up to that moment. But, somehow, all of us take note of the aches and pains of advancing age. So he looked about him among his comrades and saw that they too were growing old, and some of them using crutches and others using hickory sticks to assist their locomotion.

"Heigho!" said Comrade Godfrey; "this will never, never do! What will become of Memorial Day when we are laid under the sod and the dew?"

His comrades said "heigho!" and looked at Comrade Godfrey. It was his move. He was always moving in that camp.

There was no camp of the Sons of the Grand Army of the Republic to carry on the work of Comrade Godfrey and his comrades, and the nearest thing to it, among those who had worn the blue uniform of their country, was the veterans of the Spanish-American War. Among them were many sons of Confederate soldiers. But what did that matter? Why it mattered everything, for it brought about something that the "writing fellers" had been writing about for decades; another mark that sectionalism was dying, like Marc Antony, after he had fallen on his sword.

Five Bodies In All.

No sooner had Comrade Godfrey made known his wants than the Spanish War Veterans, as they miscall themselves, took up the white man's burden and went forward with the Excelsior banner in the forefront, right behind the fife and drum corps.

"Pretty soon," said Comrade Godfrey, "you boys will be getting old; then who will decorate the graves?"

"That's so," said the Spanish War Veterans, "let's call in more help."

And they called in the Veterans of Foreign Wars, the American Legion and the Disabled Veterans of the

Continued on Page 15, Column 4.

Memorial Day Program As Arranged for Today

Program of events scheduled for the Memorial Day observance today.

9 a. m.—Decoration of graves at St. Elizabeths Cemetery by Gen. Nelson A. Miles Camp No. 1 and the United Spanish War Veterans.

9:30 a. m.—Memorial services on board the U. S. S. Apache, United States Coast Guard vessel, at Navy Yard Wharf.

2 p. m.—Decoration of tomb of President Woodrow Wilson at Washington Cathedral by Veterans of Foreign Wars.

2:30 p. m.—Memorial services at St. Elizabeths Hospital, by United Spanish War Veterans.

2:30 p. m.—Decoration of Glenwood, Prospect Hill and St. Mary's Cemeteries, by Grand Army of the Republic and United Spanish War Veterans.

3 p. m.—Massing of Colors at Sylvan Theater, Monument Grounds, by the Military Order of the World War and the District of Columbia Bicentennial Commission.

5 p. m.—Sunset service at Arlington National Cemetery, by the Jane A. Delano Post, No. 6, of the American Legion.

5 p. m.—Decoration of the Payne Cemetery, by the James E. Walker Post, No. 26 of the American Legion.

8 p. m.—Memorial service held by the Daughters of America at the Ingram Memorial Church.

Graves of Soldier Dead Are Decorated During Services.

3-Day Tribute to Reach Climax Tomorrow as Veterans Parade.

Militant heroes who fought to preserve the freedom of their country received the gratitude of citizens and the tribute of their comrades as the Nation yesterday began a three-day pilgrimage to the graves of fallen veterans.

The annual observance of Memorial Day began yesterday with the visits of various organizations to the cemeteries, where floral decorations were placed on the graves of the soldiers. The climax of the national tribute will be reached tomorrow when the few surviving members of the Grand Army of the Republic will lead veterans of all wars toward Arlington National Cemetery in a Memorial Day parade.

The ceremonies began yesterday with services at the Northeast Arlington Cemetery, where the bravery of colored troops during the war was lauded. The tribute, held under the auspices of Gen. Guy V. Henry Garrison, the Army and Navy Union, the auxiliary and veterans of the Spanish and other wars, was consecrated to the tenets of Lincoln's Gettysburg address.

Special Services.

Special services were held at the graves of James Reese Europe and James E. Walker, World War dead, and at the grave of Col. Charles Young, who was an outstanding soldier of his race.

The William B. Cushing Camp, No. 30, conducted memorial ceremonies at the Oak Hill Cemetery, directed by John R. Wells, commander of the Sons of Union Veterans of the Civil War. Services were also held at the Lincoln Memorial Cemetery, where the Disabled American Veterans were led in services by Charles H. Toms, commander of the Charles Young Chapter, at the Holy Rood Cemetery, and the Mount Zion and Union Baptist Cemeteries.

Soldiers, sailors and marines who lost their lives at sea will be honored today when the Department of the District of Columbia Auxiliaries of the United Spanish War Veterans hold services on board the U. S. S. Apache. The vessel will leave the Navy Yard wharf at 9:30 a. m. and will proceed to the middle of the Potomac River, where flowers will be strewn on the waters to symbolize their tribute. Taps will be sounded and Janet M. Sikken, department president of the organization, and Katie Le Laurin, department chaplain, will conduct the ceremonies.

Representative Allard H. Gasque, of South Carolina, will deliver the memorial address. The United States Navy Band will participate in the program.

The most unique of all tributes will be the slow rhythmic click of a sentry's heels as the soldier slowly paces in front of the Tomb of the Unknown Soldier. Expressive of the

Continued on Page 15, Column 2.

Credit Bank Head Is Named in Chile

Alessandri Plans Change in Institution's Program; To Tighten Reins.

Santiago, Chili, May 28 (A.P.).—To Jorge Alessandri, member of the family famous for that name in Chile, has fallen the task of reorganizing the Mortgage Credit Bank (Caja de Credito Hipoticario), the semigovernment institution partly financed by bonds sold in many countries, including the United States.

As the bank's new director, Alessandri will change completely the institution's program of credit facilities in an endeavor to reconstruct the mortgage system started under the regime of former President Carlos Ibanez. He hopes to make the funds of the Caja available to the great mass of farmers and other property owners, instead of a favored few.

Investigating the bank's affairs, Alessandri said he found that instead of permitting the small landowner and farmer greater mortgage facilities, the bank under the former administration handed out large sums to large landowners, who already had an excess of credit. The new director said the holders of too much credit must pay at once.

Norman Davis Plans To Go to Paris Parley

Geneva, Switzerland, May 28 (A.P.). Norman H. Davis, a member of the American delegation to the disarmament conference, is going to Paris to participate Monday in a meeting of the League of Nations Council's mixed commission on relief for Austria, Greece, Hungary and Bulgaria. Subsequently he will return here.

Chile Lifts Tariff On Foreign Wheat

Agricultural Export Board Takes First Step to Lower Prices.

Santiago, Chile, May 28 (A.P.).—The Agricultural Export Board has wiped out duty on foreign wheat as the first step in the fight to bring down prices.

It is now possible for Argentina and other countries to ship wheat into Chile for the first time in a long period, the duty previously having been virtually prohibitive.

The Export Board said it believes importations will help even up prices and possibly force speculators to cease their activities because of the losses they may have to assume. The country this year may experience a shortage of native wheat, it said, and will have use for importations, regardless of the duties.

Business Increase Seen In Reports Over South

Atlanta, Ga., May 28 (A.P.).—The rat-tat-tat of the steel triphammer—regarded by many as a signal of the approach of better times—beat in ever-increasing crescendo in the South during April. The monthly review of the Federal Reserve Bank of Atlanta today reported an increase not only in building permits during April but indications of increased pig iron production, in consumption of fertilizer and in daily average department store sales, as compared with March.

Although the April total of building permits in twenty reporting cities was sharply under that of the same month last year, it was 64.1 per cent greater than in March. Contract awards in the Sixth Federal Reserve District as a whole likewise showed a gain over March.

Justice Cardozo to Get LL.D. at Pennsylvania

Philadelphia, May 28 (A.P.).—Associate Justice Benjamin Nathan Cardozo, of the Supreme Court of the United States, will receive the honorary degree of doctor of laws at the 176th commencement of the University of Pennsylvania June 22, it was announced today.

Indians Again on Rivers Spearing Tons of Salmon

Northwest Tribesmen, Under Protection of Treaty, Begin Renewal of Winter Supply of Smoked Fish in Annual Spawning Run to Headwaters.

Keller, Wash., May 28 (A.P.).—Indians and white anglers of the Northwest were drawn to the banks of Washington rivers today by the annual salmon run.

Hordes of silver salmon splashed up the streams, leaping the falls, while Indians leaned over the waters to take a heavy toll with spears and nets. The white men permitted to fish were restricted to rod and reel.

For centuries Indians have speared salmon and the right now is guaranteed to them by treaty.

Hundreds of tribesmen swarmed to Keller with net, club and spear to catch tons of the salmon as they go up the San Poil River to spawn at the headwaters.

The fish, some weighing 80 pounds, swim up the river to the falls, leap for split seconds into the air, flashing silver in the sunlight, then swim safely on—unless an Indian trident lashes out and spears them.

Coming in rickety cars, on pony and travois, the Indians pitched tepees and wickiups and started fishing while the squaws prepared to smoke the catch—food for the winter.

Modern Indians use wire nets placed just below the falls so that salmon failing in their giant leap upwards fall into the basket and are clubbed to death. The old-timers used to weave their nets of reeds and vines.

The most picturesque method of fishing is the two-pronged spear. An Indian, dressed in overalls and moccasins, will lean far over a platform built just above the water. Far down in the cold, blue depths he spies the shimmering sides of a salmon. His spear flashes into the water and the threshing fish is hauled ashore. It takes a keen eye, a swift hand and years of practice.

After the fishing the Indians will celebrate with pony races and stick games, pitting their luck and wits in contests hundreds of years old, in the playing of which Northwestern tribesmen used to lose their horses, wives and everything they had—some even gambling themselves into slavery.

Cathedral Deprived Of $937,500 Legacy

Hospital to Get Woman's Bequest Because Bishop Survives Her.

New York, May 28 (A.P.).—Because Bishop William T. Manning survived her, the will of Miss Laura Shannon, filed today, left $937,500 to St. Luke's Hospital, instead of to the Cathedral of St. John the Divine. In a codicil dated June 23, 1927, to her will, which was made April 16, 1924, Miss Shannon declared:

"For reasons which I have carefully considered and to my mnd warrant the conclusions I have reached, I make the following changes in my will: If the Right Rev. William T. Manning, present Bishop of the Diocese of New York, shall survive me, I delete Cathedral of St. John the Divine in each and every case in which it appears and substitute for it in each case St. Luke's Hospital. If, however, I shall survive the said William T. Manning, it is my will that each and every gift in my will made to the cathedral shall stand."

Miss Shannon left $350,000 in trust to the very Rev. Howard Chandler Robbins, who was dean of the cathedral when the will was made in 1924, and his wife, Mary Louisa, who are to receive the income during their lives. Because of the codicil, at their death the principal will go to St. Luke's Hospital.

Other bequests include $10,000 to the National Cathedral Association of Washington, D. C.

Soviet Tariff Agreement Is Signed by Germany

Berlin, May 28 (A.P.).—A Russo-German tariff agreement, based on the commercial protocol reached by the two nations last December, was signed today at the foreign office.

The protocol will become effective July 10, subject to final ratification.

Proposed Constitution Published in Portugal

Lisbon, Portugal, May 28 (A.P.).—A proposed new constitution for Portugal, under which the president would be elected by the people instead of by Parliament, as heretofore was published today for consideration by the public preliminary to its submission in a popular referendum.

The new basic code would grant the right of habeas corpus and provide for compusory education as well as compulsory military service. The president of the republic would be elected by the people for a term of seven years. He would appoint the cabinet, which would be responsible to him and could not be dismissed by the national assembly, which would be the country's Parliament. (Under the present constitution the cabinet is responsible to Parliament.)

BISHOPS POINT NEED OF SPIRITUAL AID IN SOLVING DEPRESSION

Recently Elected Methodist Prelates Urge Christian Ideals in Stress.

LEGISLATION IS VIEWED AS TEMPORARY REMEDY

Rebirth of Morals and Faith Held Imperative for Return to Normal.

Atlantic City, N. J., May 28 (A.P.). A moral and spiritual renaissance to solve the muddled problem of the existing economic situation is imperative in the opinion of the two new bishops of the Methodist Episcopal Church.

The new bishops, Dr. Ralph S Cushman, of Denver, and Dr. J. Ralph Magee, of St. Paul, discussed the subject here this week before departing for their new Episcopal residences after the close of the Methodist general conference.

Bishop Cushman, who prior to his election to the episcopacy was the pastor of the Asbury Church, Rochester, looks to the church to lead the way.

"This depression is a moral and spiritual breakdown," he said, "and will only be solved permanently by a rebirth of moral and spiritual vision. There are a lot of legislative and other measures that will help temporarily, but in the end we must make up our minds to follow better the ideals of Christian principles."

Says Church Has Led.

The church, Bishop Cushman stated, has been in the van of most moves to better the present conditions. Ninety per cent of unemployment contributions, he said, has come from church sources. "There is no denying, however," he added, "that the church has been very slow in doing anything to improve the industrial situation. It has taken us 1,900 years to get started."

Bishop Magee, the former district superintendent in Seattle, Wash., also looks for a spiritual readjustment and blames greed for delaying a business recovery.

"The main difficulty at present," Bishop Magee said, "is that men, having lost large sums of money during the crash, are making desperate efforts to recoup. They seize everything that looks like an upward market to enrich themselves, and their operation makes the market fall back again.

"That kind of practice can be described in one word—greed, which is a spiritual thing. In addition to that our economic situation is caused largely by a lack of faith. Faith is a spiritual thing also. The whole situation tends to create distrust of men and distrust is again a spiritual thing.

Need Spiritual Readjustment.

"What the world needs is a spiritual readjustment. It needs to be in mass, and mass adjustment can only take place by individual adjustment."

Both of the two new bishops refused to discuss their plans or program until they had time to study their new episcopal areas. "It would be poor strategy," Bishop Cushman said; "no man can tell what his program will be until he gets on the field."

Bishop Magee, who was president of the Washington State Antisaloon League while he was in Seattle, was asked if he had any particular plans for prohibition organization in his new territory, which is reputedly wet. The bishop replied that he was a "radical prohibitionist," but had made no plans on the subject. He also said that he had never heard of the St. Paul area being characterized as "damp."

At the conclusion of the conference Wednesday, Bishop Magee left for St. Paul, where he will stay for several days before continuing to the West Coast to wind up his affairs there. Bishop Cushman did not return to Rochester, but proceeded immediately to Salt Lake City to preside over a conference. He expects to take up permanent residence in Denver by June 26.

Frank Knox Denounces Democrats of Congress

Chicago, May 28 (A.P.).—Congress was called upon in a statement today by Frank Knox, chairman of the President's antihoarding committee and publisher of the Chicago Daily News, to balance the budget, cut Government costs by $250,000,000, enact a sales tax provide $300,000,000 for early relief of distress, and go home.

Knox was instrumental in calling together a group of newspaper publishers recently for a conference with President Hoover. Flailing the Democratic members of Congress under Speaker Garner's leadership for advocating a $2,100,000,000 relief bill, he accused them of "resorting to the discreditable device of sugaring all sections with proffers of postoffices and other substantial gifts from the Federal Treasury," by way of "preparing for the November harvest of votes."

Coal Mine Will Reopen After 2-Month Strike

Columbus, Ohio, May 28 (A.P.).—The Black Diamond Mine of the Black Diamond Coal Co. at Lathrop, Athens County, will reopen Tuesday morning after a strike of more than two months, Adj. Gen. Frank D. Henderson announced today.

Gen. Henderson said he had been advised by officials of the mine that they were preparing for operation under the "peace" proposal of Gov. White, which has been accepted by the coal miners on strike. The mine was the scene of a clash between deputy sheriffs, National Guardsmen and strikers several weeks ago, when other strikers in the Hocking and Sunday Creek valleys attempted to force the suspension of operations.

FIREMEN'S CARNIVAL EXEMPT UNDER LAW

Arlington Edict Made Clear, but State Rule Against Gaming Is Cited.

ARLINGTON COUNTY BUREAU OF THE POST.
Tel. Clar. 509. Clarendon Va.

Replying to a letter received from E. C. Johnson, president of the Cherrydale Volunteer Fire Department as to the law governing the operations of carnivals prior to the completion of their plan, Commonwealth's Attorney Lawrence W. Douglas made public last night the following letter to Mr. Johnson:

"The recent ordinance enacted by the Arlington County Board did not pertain to such carnivals as are held by the county fire departments. This ordinance prohibits traveling carnivals, medicine shows, and the like.

"There can be no question about ice cream, or popcorn stands, cake or candy stands, or a ferris wheel, or the dart game, providing the dart game is not based upon a system of concealed numbers or does not otherwise involve the element of chance. Section 4676 of the Virginia Code is very clear in providing that no table, bank or wheel of fortune of any name or description whatever shall be operated in the State of Virginia and prescribes a jail sentence of not less than two or more than twelve months and a fine of not less than $100 nor more than $1,000 for the operation of such games.

"In view of these provisions of the law I am of the opinion that any device or game operated upon the basis of chance is illegal.

"I have been a member of the Ballston Fire Department myself for a number of years and am actively interested in the work of the fire departments in the county, yet your county officers, including myself, have taken an oath to enforce the laws, and I do not see how we can do otherwise than to enforce all of the laws equally and impartially."

Harry K. Green, commissioner of revenue for Arlington County, announces that his office at the courthouse will be open Tuesday and Wednesday evenings from 7 to 9 o'clock to assist taxpayers in making their tax returns.

Commissioner Green further announces that all tax returns on tangible and intangible personal property and State income returns must be made on or before June 1. Penalty will be added after June 1, and all persons failing to make returns must be reported to the State examiner of records.

Delegates from Edward Douglas White Council, Knights of Columbus, of Clarendon, who will attend the annual State convention, which meets in Alexandria on Tuesday and Wednesday, are J. R. Mulligan, B. F. Toulotte and Stephen Childs. The alternates are Thomas J. C. Crack, J. Thomas Manning and Eugene Shreve.

All offices in the Arlington County courthouse will be closed tomorrow, a legal holiday.

There will be a special meeting of the Arlington County Board at the courthouse Tuesday evening at 7:30 o'clock. The meeting has been called to approve the pay roll for the month of May and to consider any other county matters that may be brought to their attention by County Manager Roy S. Braden.

Commissioned and noncommissioned officers of the cadet corps at Washington-Lee High School for next year, as announced by Lieut. Col. C. S. McNeill, professor of military science and tactics, are as follows:

Staff officers — Lieut. Col. Curtis MacDonald, Maj. Robert Rollings, Maj. Tazwell Watson, Capt. Frank Myers, First Lieuts. Elmer Wiseman and Bruce Kilgore

Company officers—Company A, Second Lieuts. Robert McAtee and Russell Chewning; Company B, Capt. John Green, Second Lieuts. Kenneth Byrnes and Elmo Legg; Company F, Capt. Solomon Iskew, Second Lieuts. Warren Dodd and Louis Schroff.

Band officers—Second Lieuts. Russell Springer, Philip Shreve and Joseph Francis.

Noncommissioned officers—Company A, First Sergt. Stuart Dowden, Sergt. William Helms, H. B. Brown, Temple Chewning, Wiltson Brown, Walter Rynex, Morton Cook, Leslie Robinson; Corpls. John Rixse, Henry Davis, George Brunner, Walter Bell, Frear King and Richard Yeatman. Company B—Sergts. Frank L. Ball, jr, Ischmael Goings, Fred Utterback, Churchill Miles, Oscar Pumphrey, Charles Bragg, Ashton Thompson; Corpls. Richard Strickler, Frank Holford, Norman Sims, Earl Wiltshire, John Roberts, Raymond Jackson, Robert King, William Burke, Giles Brown and Dan Dugan. Company C, Bryan Cordon and George H Dawson 2d.

Girls' auxiliary:

Commissioned officers—Capt. Hildagard Swanson, First Lieuts. Grace Waldon, Margaret Rice and Rae Potter; Second Lieuts. Helen Bragg and Alva O'Meara.

Noncommissioned officers — Sergt. Maj. Gertrude Pearson, First Sergt. Elsie Gardner, Sergts. Eloise Sunderman, Margaret Kishner, Wilda Goodrick and Mary Lee Tidler; Corps. Rita Flaherty, Flora Heins, Bernette Birch, Adelaide Houser, Catherine Dona'dson, Rebecca Henseley, Venie Robey, Dorothy Spitler, Gladys Burroughs, Esther Dorman, Margaret Bailey, Gertrude Finkelstein, Catherine Hagan, Ada Jones and Margaret Jane Reid.

Flower Show Is Set At St. John's College

Annapolis, May 28 (A.P.).—The beauty-loving public has something to look forward to in the flower show to be given by the Four Rivers Garden Club on June 10, in the St. John's College gymnasium.

Ever since the club has been organized these shows have been arranged without cost to the visitors, though the club has spent much effort and money to make them attractive.

A local firm will adorn one corner of the building with a Colonial cottage. Mrs. Edward McKeon, of Baltimore, will bring her model of suggested design for roadside stations, which has won much commendation.

Virginia Farmer Seized On Wife-Murder Charge

Winchester, Va., May 28 (A.P.).—Kermit Orndorf, 26-year-old mountain farmer, was arrested today for the murder of his wife who mysteriously disappeared last December.

Police admitted the body of the missing woman had not been found but intimated they had uncovered new evidence. Orndorff said he did not know where his wife is.

BERRYVILLE HIGH SCHOOL'S 1932 GRADUATES

Students who received their diplomas at Friday's commencement exercises of the Berryville High School. Hunter H. Burks, son of Mrs. Elizabeth Burks and the late H. H. Burks, was the valedictorian, and Miss Margaret Polhamus salutatorian. Miss Mabel Glasscock and Lawrence Castleman were awarded the citizenship prizes offered by Miss Rose MacDonald for the boy and girl selected by the class as representing the finest school spirit and leadership during the whole four years of high school. These prizes are gold pins in the form of the letter M which are given by Miss MacDonald in the name of her mother, Mrs. Marshall MacDonald. Left to right, back row—Hunter H. Burks, Jack Shepherd, Woodrow Lloyd, Lawrence Castleman, Linwood Barnett, Isabel Pitta, Vernon Pipher and Walter Blount, jr. Front row—Lucy Cochran, Ruhamah Henshaw, Lucille Snyder, Mabel Glasscock, Edith Foley, Margaret Polhamus, Anna Suddith and Ethel Heskett.

VIRGINIA COMPLETES MEMORIAL PROGRAM

Religious Rites Are Planned; Colorful Parades Are Also Arranged.

(Associated Press.)

In every corner of the State, Virginians today and tomorrow will join in annual celebration of Memorial Day.

In nearly every community, religious exercises have been planned for one of the days, when honor will be paid the memory of veterans of all wars. Tomorrow will be the day of gala moods, joined in some instances with more solemn memorial services.

Speed and color will reign in Richmond's celebration tomorrow, when the artists of the motorcycle track take off in an effort to shatter records in the five and ten mile national championship races.

More than a dozen of the leading names in motorcycle racedom will be in Richmond for the professional events, and a number of motorcycle clubs are sending entries for the amateur heats

Resorts to Draw Many.

In Norfolk, the celebration will be blended with the color incident to the opening of the seaside resorts, attracting hundreds of heat wearied inlanders as well as those of the Tidewater section to the cooling breezes and surf of Ocean View and Virginia Beach. In the City of Norfolk, the celebration will be climaxed by a colorful parade, participated in by the Navy, National Guard, Boy and Girl Scouts, and other organizations, which will end with memorial ceremonies at Elmwood Cemetery.

Eleven patriotic organizations are cooperating in sponsoring the ceremonies in Roanoke this afternoon when graves in the cemeteries of the city will be decorated, with the day's events under general direction of Dr. J. E. John.

Tomorrow will be observed as a legal holiday and will be celebrated with the first Roanoke horse show sponsored by the Junior League.

Program at Bedford.

A program of music, short talks and dancing is planned at Bedford by the William R. Terry Chapter of the U. D. C. Decoration ceremonies also will be held, followed by a dinner to veterans and their wives.

Maj. C. R. Hathaway, of Elizabethton, Tenn., a World War veteran widely known throughout eastern Tennessee and southwestern Virginia, will be principal speaker at Bristol's celebration this afternoon, in which all patriotic organizations of the city will participate.

After the program, a parade will be formed for marching to the cemetery for decoration services.

The Dickenson County Post of the American Legion will hold memorial services in the cemetery at Clintwood this afternoon, with the Rev. J. B. Thomas, of Bristol, as principal speaker.

Leaders Appointed For Trade Revival

Fleming and Graham Designated Here by Reserve Bank Governor.

Richmond, Va., May 28 (A.P.).—Governor George J. Seay, of the Federal Reserve Bank of Richmond, announced today that ten of the twelve Fifth District committeemen have been appointed to serve as leaders in the work of improving business conditions in their area in line with President Hoover's nation-wide appeal. Those already selected are:

Washington, D. C.—Robert V. Fleming, president of Riggs National Bank, and Edwin . Graham, president of National Electrical and Supply Company. Maryland—A. Hamilton S. Post, president of Mercantile Trust Company, Baltimore, and Charles M. Cohn, vice president of Consolidated Gas, Electric Light and Power Company, Baltimore.

South Carolina—A. L. M. Wiggins, vice president of Bank of Hartsville, Hartsville, and James C. Self, president of Greenwood Cotton Mills, Greenwood.

West Virginia—John M. Crawford, of Parkersburg Rig and Reel Company, Parkersburg, and H. B. Lewis, president of Clearing House Association of Charleston.

Virginia—C. Edwin Michael, president of Virginia Bridge and Iron Company, Roanoke, and Robert P. Beaman, president of Norfolk National Bank, Norfolk.

Dates Set for Carnival Of Firemen in Culpeper

Special to The Washington Post.

Culpeper, Va., May 28.—The Firemen's Carnival will be held here July 22-23, it was decided at a meeting of the firemen and firemen's auxiliary. The carnival has been an annual event here for some years and draws larger crowds every year.

The usual permit is expected from the town for the use of the block on Davis street, between Main and West streets. This space will be roped off from traffic for the occasion. The ladies of the auxiliary will have charge of the arrangements, assisted by the firemen. Proceeds of the carnival will go to the Culpeper Volunteer Fire Department.

NEW VIRGINIA LAWS EFFECTIVE JUNE 21

Bulk of Legislation Passed by Assembly Is Keeping Offices Busy.

Richmond, Va., May 28 (A.P.).—With the bulk of the legislation passed by the 1932 General Assembly to become law June 21, all State departments and agencies will be exceedingly busy during the next month adjusting governmental machinery to meet the requirements of more than 400 new laws.

The attorney general has ruled that unless otherwise specified, the new legislation will become law at midnight June 20.

Principal among the exceptions are the appropriations bill, carrying economy slashes, and the Byrd road plan bill, reducing local taxation by more than $3,000,000. Both of these measures, by specific language, are effective July 1.

Salaries Instead of Fees.

While the new law putting county treasurers and commissioners of the revenue on a salary basis, instead of fees, is effective June 21, the fee commission has decreed that it will not become operative until July 1, for bookkeeping convenience.

Another exception is the new congressional district law reducing Virginia's representation in the House of representatives from ten to nine. By special national Democratic committee action on a resolution by Vice Chairman Byrd, present districts will be continued until after the national Democratic convention in Chicago June 27.

New Motor Code.

The remainder of the more than 400 bills passed by the assembly and signed by the governor will be law in Virginia on June 21.

Outstanding among them are the new motor code, the optional county government measures, the provisions permitting the governor to remove defaulting officers from their positions, the bill making it misdemeanor and malfeasance for treasurers to hold out tax tickets, the general reduction in State paid fees, the page bill making lighter prohibition penalties, the new amateur boxing concessions, new measures designed to help county treasurers secure bonds, the Folkes bill increasing time off for well behaved prisoners, and hundreds of others.

License Ordinance Test Due Thursday

Truck Driver Is Charged With Failure to Pay Fee of $250.

Special to The Washington Post.

Charlottesville, Va., May 28.—When G. C. Fazenbaker, of Cumberland, Md., driver of a linen supply truck operating out of that city, is tried before Police Justice Brooks Thursday on a charge of doing business without a license, the constitutionality of the recently enacted ordinance placing an annual license tax of $250 on such businesses, will be attacked.

J. D. Burch, attorney for the defendant and his company, the Merchants Coat, Apron, Towel & Linen Co., said today that he would attempt to prove the ordinance unconstitutional on the grounds that it is an additional burden upon interstate commerce; that it is discriminatory and that it is unreasonable.

H. C. Ozersky, district manager for the Cumberland concern, says that orders are taken from barber shops and restaurants one week and that the deliveries of linen are made the following week. The statute applying to the above case has been compared to the huckster law that places a tax of $400 annually on trucks bringing vegetables in here for sale. This ordinance exempts farmers and truckers who raise their own vegetables.

VIRGINIA DISCIPLES TO MEET TUESDAY

Convention at Charlottesville Will Mark Centennial of Church in State.

Special to The Washington Post.

Charlottesville, Va., May 28.—The local Christian Church, which will be 100 years old in 1935, will entertain the fifty-seventh annual convention of the Disciples of Christ in Virginia next week, beginning Tuesday and lasting until Friday noon.

Various committees from the church have completed preparations for the gathering, which promises to be the largest the Disciples have ever held in Virginia. Homes for nearly all of the delegates have been secured by the committee, headed by Mrs. Bessie D. Page.

The Charlottesville Church, host to the convention, was organized in 1835. Two years ago the congregation erected a Bible school building, four stories in height and containing 30 rooms, at a cost of $25,000. This educational annex was dedicated November 9, 1930, the sermon being preached by Dr. J. T. T. Hundley, of Lynchburg College. This new unit is connected with the main auditorium of the old church building on the first floor, so there will be every accommodation for the sessions of the State body next week.

Church Marks Centennial.

The year 1932 marks the close of 100 years of the separate existence of the Disciples of Christ in Virginia. Previous to the year 1832, the followers existed as a reform movement within certain other churches of the State.

Dr. G. Edwin Osborn, pastor of Hanover Avenue Church, Richmond, chosen president of the convention at last year's session in the State capital, will preside over the coming convention. The subject of his convention sermon, to be delivered Tuesday night, will be "God Conscious."

The centennial address will be given Thursday night by Dr. J. T. T. Hundley, president of Lynchburg College, whose topic will be "A Century of Christian Service in Virginia."

The first out-of-State speaker to appear on the program will be the Rev. C. O. Hawley, of Indianapolis, who will speak at the morning session Wednesday on "Cooperation in Service."

Among Outstanding Speakers.

Among other outstanding ministers of the denomination who will be heard are the Rev. Raphael H. Miller, of Independence Boulevard Church, Kansas City, Mo.; Dr. B. A. Abbot, of St. Louis, Mo., editor of the Christian Evangelist, and former pastor of the Charlottesville church; the Rev. Donald A. McGavran, a missionary to India, and the Rev. W. R. Warren, of Indianapolis.

A special feature of the convention will be a laymen's session on Wednesday afternoon, with the program entirely in charge of the laity. N. M Fox, of Martinsville, second vice president will preside, and the song leader will be R. N. Redford. The general theme will be "The Church—Its Organization, Message and Mission."

G. O. Timberlake, of Richmond, will discuss "My Ideal Church for the Present Age." Others on the program are C. C. Boyer, of Woodstock; S. F. Landreth, of Galex; Dr. Sidney B. Hall, of Richmond; W. H. Norton, of Deltaville; R. G. Hawkins, of Sandston, and Mrs. J. O. Helsabeck, of Richmond, whose topic will be "Harnessing the Potential Power of the Women for the Local Congregation."

Sessions for Laity.

The session for the laity will be followed by a men's dinner, under the auspices of the Virginia Commission on Budgets and Promotional Relationships. Dr. J. P. McConnell, of East Radford, will act as toastmaster. The principal address will be made by T. G. Hobbs, of Lynchburg, on "The Layman's Responsibility in Promoting the Work of the Kingdom."

A simultaneous session for the women of the church will be held the same afternoon, with a woman's dinner under the auspices of the Virginia Women's Christian Missionary Society. Mrs. J. O. Helsabeck, Mrs. Percy Thomas, and Mrs. J. A. Carson, all of Richmond, will lead in this program, together with the secretary, Mrs. George W. Oliver, of Lynchburg.

A youths' session will be held on the afternoon of Thursday, to be followed by a dinner. Among the speakers will be W. W. Vines, of Beckley, W. Va.; Walter Harlow, of Richmond; M. E. Sadler, of Lynchburg; John Turner, of Clifton Forge, and Dr. R. H. Miller, of Kansas City, Mo.

ROCKINGHAM PARTY URGES BYRD AS PICK

Virginia County Democrats Say Former Governor Is Needed Leader.

Harrisonburg, Va., May 28 (A.P.).—Rockingham County Democrats in convention this afternoon elected 42 delegates to the State convention at Richmond and enthusiastically indorsed Harry F. Byrd for the presidency

Resolutions were adopted which said the former Virginia governor "will do for the Nation what he has done for Virginia. * * * His keen business judgment, his genius for political leadership, his Jeffersonian faith in the people and his example of personal honesty will bring a rebirth and rededication of America to those ideals which have made our country great in the past."

He was praised as a man who "will bring to this distressed nation in these dark hours an effective and inspiring executorship which will guide our country into an era of honest prosperity when man can again trust man."

In reviewing Byrd's governmental achievements in Virginia, the resolutions said he reduced State taxes, and had removed a total of $5,000,000 in State and local taxes from real estate, farm lands, city homes and personal property.

Harrisonburg Awarded Fall Poultry Convention

Charlottesville, Va., May 28 (A.P.). The Virginia State Poultry Federation in session here yesterday selected Harrisonburg for the joint convention of that body and the North-East Poultry Producers Council September 8, 9 and 10. Charlottesville and Roanoke also extended invitations to the poultrymen.

M. C. Kilpatrick, of Midlothian, and the out-of-State delegates will take a trip through this section of Virginia, visiting such shrines as Monticello and Ash Lawn. The North-East council is composed of a membership from Virginia and the other 12 States comprising the original Colonies.

Rosenwald Scholarships Are Won by 2 Virginians

Atlanta, May 28 (A.P.).—Two Virginia college students were announced today as among the winners of the $500 Rosenwald scholarships to the Emory University Library School for 1932-33. They are Randolph W. Church, of Lynchburg, B. S. and M. S., University of Virginia, and John Rochelle Lee Johnson, jr., of Franklin, A. B. and M. A., William and Mary College.

The scholarships are awarded annually to attract outstanding graduates of Southern colleges to professional library work.

28 TAKE CULPEPER HIGH EXAMINATIONS

Graduation Exercises Will Begin With Baccalaureate Tonight.

Special to The Washington Post.

Culpeper, Va., May 28.—Twenty-eight candidates are in the midst of examinations for their certificates of graduation from the Culpeper High School here this week. Examinations started here Friday and will finish Wednesday with the presentation of diplomas to the successful seniors.

The commencement exercises will start tomorrow evening at 8 o'clock in the school auditorium, when the Rev. Edward T. Clark, of the First Baptist Church, of Winchester, will deliver the baccalaureate sermon.

On Tuesday evening, at the same time and place, the class of 1932 will present its annual play, "Assisted by Sadie," a comedy in four acts. The conclusion of the program on Wednesday evening will be the presentation of diplomas by Superintendent of Schools T. W. Hendricks, an address to the seniors by Dr. J. L. Jarman, president of the State Teachers' College at Farmville, Va., and the class exercises with Billy Irvine, valedictorian, and Miss Letitia Nelson, salutatorian. Miss Nelson is also president of the class.

Thursday at 1 o'clock the rest of the classes of the high school and all grammar grades will receive their final reports and promotion certificates

Herndon Judging Team Will Go to V. P. I. Rally

Special to The Washington Post.

Herndon, Va., May 28.—The judging team of Herndon, composed of Henter Blevins, Graham James, John Peck, with Franklin Ellmore, substitute, will represent Herndon Future Farmers of America at the annual State rally at V. P. I. in Blacksburg June 14-16. Clark and Henter Blevins have been chosen delegates.

From the agricultural department of the Oakton School, Marcel Pfalzgraff, Lowell Riley and Willard Edwards will be the representatives, with Willard Edwards as delegate. They will be accompanied by W. R. Crabill, head of the agricultural departments of the Herndon and Oakton schools.

Representative Smith Will See Son Graduate

(Associated Press.)

Representative Smith, of Alexandria, will leave today for Lewisburg, W. Va., where he will see the graduation of his son, Howard W. Smith, jr., from Greenbrier Military Academy Wednesday.

Young Smith is a captain in the cadet corps.

Official Service
Stewart Speedometers
CREEL BROS.
1811 14th St. N.W.
Decatur 4220

PHOTOGRAPHS COPIED—RENEWED ENLARGED—BY —Bachrach—
1342 CONN. AVE. Phone Potomac 4470

WHARTON'S TOASTED WHOLE FRIED CHICKEN LOAF
SEALED HOT
12 to 14 Individual Pieces Delivered Hot Any Hour Till Midnight. Or Drive to 2213 14th St. N.W.
$1.00
Call North 6617.

OURISMAN DAY & NIGHT CHEVROLET SERVICE
610 H STREET, N.E.
LINCOLN 10200
ALWAYS OPEN

SCHOOLS AND COLLEGES.

EMERSON INSTITUTE
(Accredited)
Summer School
High School Subjects. Morning School—Late Afternoon School.
Begins June 15
1738-40 P St. Dec. 0551 (Br. 20)

LEARN ANOTHER LANGUAGE
By our easy conversational method, famous for 54 years. Private or class instruction. Moderate rates.
FREE TRIAL LESSON.
Berlitz School of Language
1115 CONNECTICUT AVENUE.
Telephone DEcatur 3932
Classes Limited to 8 Students

★★★★★★
Felix Mahony's National Art School
Our Eight Months Professional Courses Fit You to Accept a Position in Color Interior Decoration, Costume Design, Commercial Art, Posters. Children's Saturday Class. See Our Exhibit
1747 R. I. Ave. North 1114

SCHOOLS AND COLLEGES

The Washington Post EDUCATIONAL DIRECTORY

Accountancy

STRAYER COLLEGE OF ACCOUNTANCY Day and evening courses leading to B. C. S. and M. C. S. degrees. Walton courses. Every accounting instructor a C. P. A. 721 13th St. N.W. Nat. 1748.

Art

ABBOTT SCHOOL OF FINE & COMMERCIAL ART Summer session June 15. Landscape Painting and Commercial Art. 1624 H St. National 8054.

Business and Secretarial

BOYD SCHOOL New, easy Shorthand saves 2-3 usual time. Very easily learned Is rapid. Typewriting, English, Spelling, Bookkeeping, Gregg Shorthand. Individual and small class Instruction. Diploma. Positions guaranteed graduates. Enroll immediately, classes limited Boyd Secretarial School. 1333 F St. (opp. Fox). National 2342.

MARJORIE WEBSTER SCHOOL for SECRETARIES. 1 and 2 year courses. Fall term opens Sept. 19 Dormitory. Catalog. 16th and Kalmia Rd GE. 1700.

POTEET'S BUSINESS COLLEGE Individual Instruction. Start any time. Ask for free Secretarial bulletin. 14th and Eye Sts. N.W. National 4717.

THE TEMPLE SCHOOL, INC. Day, late afternoon and evening classes. Register now for summer classes. Telephone for catalogue. No solicitors. 1420 K St. Na. 3258.

Foreign Languages

DE JARDIN FRENCH LANGUAGE SCHOOL By Native Paris Graduate. Best results, shortest time. 908 14th St. Met. 1832.

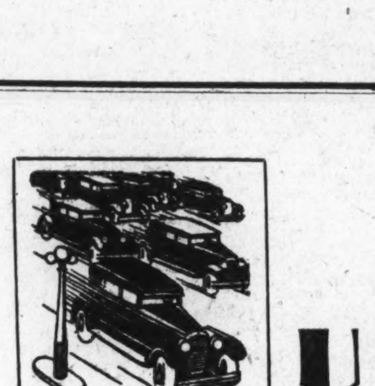

A Line-Up of
USED CAR
OPPORTUNITIES

that establish new value and economy standards. New models that are being shown and will shortly be sold means that many more cars will be taken in by dealers as "trade-ins." All models and makes . . . all outstanding values. Reliable dealers, in whose offerings you can place your confidence, advertise their used car buys in THE POST.

The car you want may be listed in the classified columns of The Washington Post.

THE CLASSIFIED PAGE
The Washington Post
The Capital's Greatest NEWSpaper

SPORTS
The Washington Post.

NATS TROUNCE YANKEES IN TWIN BILL, 5-1, AND 13-5

Withers Mile Annexed by Boatswain

Burgoo King Is Sixth as Man o' War Colt Wins at Belmont.

Victor Never Headed in Beating Osculator 1½ Lengths.

By ORLO ROBERTSON.

NEW YORK, May 28 (A.P.).—Shades of the mighty Man 'o War flashed across Belmont Park today as Walter M. Jeffords' Boatswain repeated the triumph of his famous sire and ended the reign of E. R. Bradley's Burgoo King in the fifty-seventh running of the Withers mile.

Burgoo King, conqueror of Boatswain in the Preakness, was not the same great horse that spread-eagled his field in the Kentucky Derby and a week later won a nose decision in the Preakness. He finished sixth in the field of seven, trailing the offspring of Man o' War by ten lengths.

Boatswain Always in Command.

Boatswain, split favorite with the King at 11 to 5, ran the same type of race that made his daddy famous. He broke from the barrier in front and never relinquished the lead as he stepped the muddy mile in 1:39 4-5.

Trailing by one and one-half lengths at the finish was Osculator, one-half of the W. R. Coe entry, while another half length to the rear followed Mrs. John D. Hertz's Pair by Pair, an outsider in the wagering. Then followed Willis Sharp Kilmer's Sun Melus, Coe's Pompeius, Burgoo King and the Anall Stable's Larranga.

The historic stake carried a purse of $21,600 to the winner's owner. It was Boatswain's third victory in six starts. He finished third in the Preakness, less than half a length back of the King, after setting the pace for a mile.

The King, again ridden by Eugene James, evidently did not like the heavy going as he never was a factor in the race. He got away fourth but quickly dropped behind and at one time mid-way in the race trailed the field. James went to the whip, rounding the bend, but the son of Bubbing Over failed to respond with his usual burst of speed. He was a tired horse at end.

"The race proves he does not like mud," said Col. E. R. Bradley after the race.

There were many backers in the group of 20,000 for Boatswain and he never once left his supporters in doubt. Breaking on top he soon opened up a three-length lead and swung into the stretch leading by the same margin.

Osculator's Challenge Fails.

Osculator made a brave effort to overhaul the leader but was not equal to the task. Under Sonny Workman's strong finish he did manage to pass Pair by Pair, which ran in second place for the greater part of the journey.

Meanwhile far back James was vainly trying to get Burgoo King to run. Time and again he cracked the Bradley colt with the whip but the son of Bubbling Over would not respond to the punishment. He did manage to beat Larranga but only because the Annall Stable representative also was mighty tired.

Negro Betters World Record for 220 Yards

Chicago, May 28 (A.P.).—Ralph Metcalfe, powerful Negro sprinter, from Marquette University, today raced 220 yards in better than world record time as the Hilltoppers overwhelmed Chicago, Illinois Normal and Loyola of Chicago, in a quadrangular track and field meet.

The Negro flyer sped over the cinders at Stagg Field in 20.4 seconds in the 220-yard dash, to better by two-tenths of a second, the world record established in 1926 by Roland Locke, of Nebraska.

Marquette scored 89½ points, with Chicago collecting 42½, for second place. Illinois Normal had 29½, and Loyola 28½.

Metcalfe's record will be offered for approval as a world record. There was no wind and he defeated Johnson, of Illinois Normal, by 6 yards.

De Forest Winner In British Amateur

Early Lead Holds Up in 3-1 Victory for Title in 6-Hour Match.

Muirfield, Scotland, May 28 (A.P.). In the longest final in the history of the British amateur golf championship, John de Forest, of Addington, London, defeated Eric Fiddian, of Stourbridge, 3 and 1, for the title today in a 36-hole match that lasted 6 hours and 35 minutes.

So bad were weather conditions during the long-drawn-out play that Fiddian wrapped towels around his neck to keep out the rain and both stopped frequently to dry clubs. The mists were so heavy it almost became necessary to play the rugged Muirfield links from memory.

De Forest, wealthy son of Baron deForest, lost in the final round last year to Eric Martin Smith, and today, under the worst possible weather conditions, he made certain of his victory early in the match.

He piled up a lead of seven holes in the first ten, and though Fiddian chipped steadily at a decreasing margin through the final 18, the issue was never in doubt after the first nine.

Major League Statistics

AMERICAN LEAGUE.
TEAM STANDINGS.

	W.	L.	Pct.
New York	25	11	.694
WASHINGTON	24	14	.632
Detroit	21	16	.568
Philadelphia	20	16	.556
Cleveland	21	18	.538
St. Louis	18	21	.462
Chicago	14	24	.368
Boston	6	29	.171

YESTERDAY'S RESULTS.

Washington, 5-13; New York, 1-5.
Detroit, 4-5; Chicago, 1-7.
Philadelphia, 8; Boston, 2.
Cleveland, 3; St. Louis, 1.

TODAY'S GAMES.

New York at Washington.
Philadelphia at Boston.
Cleveland at St. Louis.
Chicago at Detroit.

NATIONAL LEAGUE.
TEAM STANDINGS.

	W.	L.	Pct.
Chicago	24	14	.632
Boston	22	15	.595
Cincinnati	22	21	.512
Pittsburgh	17	18	.486
Brooklyn	18	21	.462
Philadelphia	18	22	.450
St. Louis	17	21	.447
New York	14	20	.412

YESTERDAY'S RESULTS.

Philadelphia, 4; Boston, 1.
Pittsburgh, 8; St. Louis, 6.
Brooklyn, 6; New York, 4.
Cincinnati, 9; Chicago, 3.

TODAY'S GAMES.

St. Louis at Cincinanti.
Pittsburgh at Chicago.
Boston at Brooklyn.
Philadelphia at New York.

MISS ORCUTT IS BRITISH MEDALIST

American Girl Adds 78 for 151 to Top Enid Wilson.

By FRANK H. KING.

SAUNTON, England, May 28 (A.P.).—The storm kings along Saunton's sandy wastes smiled again today on Maureen Orcutt, holding back the elements until the blonde American girl had added a fine 78 to a brilliant 73 of the first round to win the qualifying medal for the British women's golf championship.

Her total of 151 led the final 64 into the match play rounds which start Monday. In the field, tucked neatly away under the qualifying limit of 180 strokes, were all the members of American Team that defeated a British Girls' Team recently at Wentworth, with the sole exception of the nonplaying captain, Marion Hollins, of Santa Barbara, Calif.

Miss Hollins Fails By One Stroke.

Miss Hollins just missed the match play by a single stroke, with her score of 89—92—181. Mrs. Harley Higbie, of Detroit, shaved the line, taking a 96 today to bring her total to an even 180. She was tied with seven others for the last four qualifying places, which were awarded on the basis of the best last nine holes.

The remainder of the American team finished well within the limit. Virginia Van Wie, of Chicago, had rounds of 77-81 for 158, and Mrs. Leona Cheney, of Los Angeles, 78-81 for 159. Glenna Collett Vare, former national champion, finished with 80-88 for 168, and the present American titleholder, Helen Hicks, needed 88-86 for her total of 174. Mrs. O. S. Hill, of Kansas City, matched Miss Hicks stroke for stroke with 88-86, 174.

Miss Orcutt needed perfect conditions today to stave off the bid of Enid Wilson, defending champion, for the medal. The English girl added a fine 75 today to a 79 yesterday for a 36-hole total of 154.

But just as rain came down and the wind came up after the New Jersey girl shot her 73 yesterday under perfect conditions, so did the same storm cease abruptly today after raging all morning. Miss Orcutt had the luck to play the Saunton wastes in comparative calm and sun, and her 78, with almost all the course spectators following her, beat Miss Wilson for the medal by three strokes.

The Americans fared well in the draw for match play, and are scattered evenly through the four brackets.

Syracuse Crew Beats Cornell and Harvard

Cambridge, Mass., May 28 (A.P.).—The Syracuse varsity crew today jumped into the front rank of Eastern intercollegiate rowing by defeating Cornell's great eight by a half length and leading Harvard by two lengths in a record-breaking mile and three-quarters race on the Charles River.

The Orange oarsmen, paced by 200-pound Tom Lombardi, won as they pleased in 8 minutes, 48 2-5 seconds of rowing, bettering the old record for the course, made by Navy two years ago, by 23 seconds.

Pitt Triumphs In Baltimore Golf Play

Goes Extra Hole to Defeat Brinke, of Philadelphia.

Also Forced to 19th to Beat Stevinson in Semifinals

Special to The Washington Post.

BALTIMORE, Md., May 28.—Harry G. Pitt, Manor Golf Club, of Washington, repeated his victory in the Baltimore Country Club invitation golf tournament of last year at Five Farms today. He defeated Chris Brinke, of Philadelphia, in the finals, 1 up in 19 holes.

Pitt also had been forced to an extra hole in his semifinals match in the morning with Miller D. Stevinson, a fellow Washingtonian.

Brinke, meanwhile eliminated Ernie Caldwell, of Hillendale, the only Baltimorean to reach the semifinals, 2 and 1.

Brinke started off speedily, taking the first three holes in the final round. He reached the turn two up, but Pitt won the tenth and thirteenth, to square the match. Pitt continued the streak by winning the fifteenth and sixteenth, after a halved fourteenth in which his second putt rimmed the cup and stayed out. Brinke refused to concede defeat and won the seventeenth with a par three and the eighteenth with a par four when Pitt was in trouble with his tee shots on both holes.

On the extra hole both had good drives and Pitt's approach was slightly the better. Brinke's attempt to chip up was dubbed, and when Pitt sank a 10-foot putt for his fourth stroke the match was over.

THE CARDS.

Out—												
Par	4	4	4	3	4	5	4	4	3	—35		
Pitt	5	6	4	4	5	5	4	4	4	—41		
Brinke	4	4	3	4	5	6	5	4	2	—37		
In—												
Par	4	4	4	3	5	4	4	3	4	—35	—70	
Pitt	4	5	5	3	6	5	3	4	5	—40	—81	
Brinke	6	5	5	4	6	6	4	3	4	—43	—80	
Pitt	4											
Brinke	5											

Pitt's extra-hole match with Stevinson in the semifinals was a gruelling battle and it took a lot of the game out of the champion. The match seesawed back and forth.

Shooting a 37 on the outgoing nine, Pitt was one up at the turn. Stevinson, usually deadly with a putter and short irons, three-putted three greens on the outgoing nine. Pitt did not hit his usually long wood shot from the tee until he reached the nineteenth hole.

Stevinson won the eleventh, twelfth and thirteenth, after Pitt had increased his lead by taking the tenth, going to the sixteenth one up, Stevinson put his drive into the high rough at the right and lost, squaring matters.

Stevinson lost the seventeenth to Pitt's par three, but holed a four on the eighteenth, which was good enough to even the match.

Pitt won the extra hole when Stevinson failed to reach the green with his second and needed a five to Pitt's four.

Foxx Held Hitless, But Mackmen Win

Combine Hits With Errors to Rout Red Sox, 8-2; Simmons Hits Homer.

Boston, May 28 (A.P.).—The Athletics combined seven hits with three Boston errors to defeat the Red Sox, 8 to 2, today. It was the Mackmen's eighth win in nine starts against the Sox.

Simmons hit his seventh home run of the season off MacFayden, while Foxx, for the first time in eleven games, went hitless.

Phila.	AB	H	O	A	Boston.	AB	H	O	A
Bishop,2b.	4	1	1	1	V.Camp,1b.	5	0	10	1
Haas,cf.	5	0	4	0	Rhyne,ss.	4	1	1	0
Cochrane,c	4	2	8	0	McMa's,2b.	4	2	3	6
Simmons,lf	3	1	2	0	Jolley,lf.	4	2	2	0
Foxx,3b.	3	0	2	2	Oliver,cf.	4	1	3	0
R'ttger,1b.	3	1	5	0	Webb,rf.	3	1	0	1
Cramer,rf.	4	1	3	0	Picker'g,3b	2	0	3	1
McNair,ss.	4	0	2	1	Connolly,c.	1	0	4	0
Mahaf'y,p.	4	1	0	2	Tate,c.	3	0	1	0
Totals.	34	7	27	6	M'Fay'n,p.	1	0	0	3
					*Stumpf	1	0	0	0
					Kline,p.	1	0	0	1
					†Watwood.	1	0	0	0
					Totals.	34	7	27	13

*Batted for MacFayden in fifth.
†Batted for Kline in ninth.

Philadelphia	0	2	0	1	5	0	0	0	0	—8
Boston	0	0	0	0	0	2	0	0	0	—2

Runs—Haas, Cochrane, Simmons (3), Foxx (2), Mahaffey, Rhyne, McNair. Errors—Rhyne, Oliver, Pickering. Runs batted in—McNair, Simmons (2), Cochrane (2), Cramer (2), Jolley (2). Two-base hits—Cramer, McManus, Jolley. Three-base hit—Cochrane. Home run—Simmons. Sacrifices—Roettger. Double plays—McManus to Van Camp. Left on base—Philadelphia, 5; Boston, 8. First base on balls—Off Mahaffey, 3; off MacFayden, 3; off Kline, 2. Struck out—By Mahaffey, 7; by MacFayden, 4; by Kline, 1. Hits—Off MacFayden, 5 in 5 innings; off Kline, 2 in 4 innings. Losing pitcher—MacFayden. Umpires—Nallin and Ormsby. Time of game—One hour 42 minutes.

Manush Completing Nonstop Trip Around Bases

Post Staff Photo.

Heinie Manush is pictured being greeted by the Nats' bat boy in the second game yesterday after circling the bases on his home run over the wall off Pipgras in the fifth inning.

AUSTRALIAN TEAM BOWS TO U. S.

Allison-Van Ryn Win Doubles Following Vines' Triumph.

By GAYLE TALBOT.

PHILADELPHIA, Pa., May 28 (A.P.).—America's young tennis gentlemen today completed a crushing triumph over Australia's Davis Cup Team and practically assured this country's participation in the interzone finals next month at Paris, probably against England.

When Wilmer Allison and Johnny Van Ryn, stellar doubles team, overwhelmed the Australians' top pair, Jack Crawford and Harry Hapman, by scores of 6—0, 6—4, 5—7, 7—5, they rounded out a clean sweep over the vaunted players from "down under" in the three matches played yesterday and today.

Tomorrow's Matches Exhibitions.

The two remaining singles matches Monday will be little more than exhibitions, merely affording the invaders an opportunity to avert a complete blanking. On the strength of their play the last two days, it was exceedingly doubtful the "Aussies" would do even that.

Ellsworth Vines, jr., this country's youthful champion, prepared the Australians for the finishing wallop in doubles by completing a singles conquest of Crawford Zegun yesterday. Only four games were required to settle the match from the point where it was interrupted by yesterday's rainstorm, and the final score was 6—2, 6—4, 2—6, 6—4.

Frank Shields gave the United States its initial singles victory in the opening match of the series by crushing Hopman in three straight sets.

Vines gave a much finer exhibition in closing out Crawford today than in preceding sets of their match. The count was 3-3 in the final set when they started, and the invading star gave the gallery something of a thrill by taking the first game and leading, 4-3.

But at that point the slow-moving, seemingly careless Vines suddenly came to life and almost literally chased the Australian off the court.

Continued on Page 14, Column 1.

Robins Take 5th Place, Defeating Giants, 6-4

New York, May 28 (A.P.).—The Brooklyn Dodgers climbed up another step in the National League standing today, going into fifth place as they downed the Giants for the third time in a row, 6 to 4.

Tony Cuccinello hit a home run to top off a four-run rally in the sixth and Glenn Wright clouted another with one aboard in the eighth for the winning runs. Joe Stripp saved the game in the eighth with a brilliant stop of Jackson's hot smash when the tying runs were on base.

Brooklyn.	AB	H	O	A	New York.	AB	H	O	A
Freder'k,cf	3	1	2	0	Critz,2b.	5	1	2	2
O'Doul,lf.	5	2	0	0	Koenecke,lf	4	2	3	0
Stripp,3b.	5	3	2	5	L'dstrom,cf	4	3	2	0
Wilson,rf.	4	1	2	0	Terry,1b.	4	1	10	0
R'nfeld,rf.	1	0	0	0	Ott,rf.	3	0	0	0
C'nello,2b.	4	2	2	4	Hogan,c.	3	1	6	1
Wright,ss.	4	3	4	4	†Marshall.	0	0	0	0
Lopez,c.	4	1	3	1	O'Farrell,c.	0	0	0	0
Kelly,1b.	4	1	12	0	Jackson,ss.	4	1	3	5
Thurston,p	4	0	0	1	Vergez,3b.	2	0	1	2
					*Leslie.	1	0	0	0
Totals.	38	14	27	15	Gibson,p.	0	0	0	0
					‡Fullis.	1	0	0	0
					Walker,p.	2	0	0	2
					Moore,3b.	2	0	0	1
					Totals.	35	9	27	13

*Batted for Vergez in seventh inning.
†Ran for Hogan in eighth inning.
‡Batted for Gibson in ninth inning.

Brooklyn	0	0	0	0	0	4	0	2	0	—6
New York	2	0	0	0	0	0	0	2	0	—4

Runs—Frederick, O'Doul, Stripp, Wilson, Cuccinello, Koenecke (2), Lindstrom (2). Error—Cuccinello. Runs batted in—Terry, Ott, Stripp, Wilson, Cuccinello (2), Wright (2), Hogan (2). Two-base hits—Wright, Wilson. Home runs—Cuccinello, Wright. Stolen bases—Stripp (2), O'Doul. Double plays—Hogan to Vergez; Critz to Jackson to Terry; Jackson to Critz to Terry; Stripp to Cuccinello to Kelly. Left on bases—New York, 6; Brooklyn, 7. First base on balls—Off Thurston, 2; off Walker, 2. Struck out—By Walker, 3; by Thurston, 1; by Gibson, 1. Hits—Off Walker, 9 in 7 innings; off Gibson, 5 in 2 innings. Losing pitcher—Walker. Umpires—Barr, Rigler and Donnelly. Time of game—Two hours and 21 minutes.

Lacoste Winner In 4-Set Match

French Star Plays in First Match Since 1929; U. S. Girls Triumph.

Roland Garros Stadium, Auteuil, France, May 28 (U.P.).—Rene Lacoste, one of the famous "three musketeers" of French tennis, made his competitive comeback today, winning a first round French championship singles match over George Krasny, Czech Junior champion, 6—3, 6—1, 0—6, 6—0.

This was Lacoste's first public appearance since he won the title in 1929.

Mrs. Helen Wills Moody and Miss Elizabeth Ryan regained the women's doubles championship they held in 1930 by defeating the titleholders, Miss Betty Nuthall and Mrs. Eileen Bennett Whittingstall, 6—1, 6—3.

An all-French men's doubles final was provided when Henri Cochet and Jacques Brugnon eliminated Fred Perry and John Olliff, of England, 6—3, 8—6, 3—6, 6—3, while the left-handed pair of Christian Boussus and Marcel Bernard were beating Jean Borotra and Antoine Gentien, of France, 6—2, 6—1, 10—8.

Mrs. Whittingstall and Cochet won a quarter-final mixed doubles match over Mlle. Dorice Metaxa and Gentien, 6—4, 3—6, 6—2.

Sidney B. Wood, New York, won in the singles first round over Marcel Combemale, France, 6—4, 3—6, 6—2, 6—2.

Chisox Rally in Tenth To Split With Tigers

Detroit, May 28 (A.P.).—Detroit and Chicago split a double-header today the Tigers taking the opener, 4 to 1, and the White Sox winning the nightcap, 7 to 5 in 10 innings.

Milt Gaston lost a heartbreaker in the first, allowing only three hits, two of which were combined with two errors and walk by Detroit for the winners' only scores.

Chicago used 16 and Detroit 17 players in the second. Even Manager Lew Fonseca took a turn at bat. Pinch hitting for Frasier in the ninth he singled to score Hodapp with what proved the tying run for the Sox.

FIRST GAME.

Chicago.	AB	H	O	A	Detroit	AB	H	O	A
Funk,cf.	4	0	6	0	Davis,1b.	4	2	8	0
Selph,3b.	3	1	0	1	Rogell,ss.	4	0	3	6
Blue,1b.	3	1	7	0	Stone,lf.	4	1	1	0
Kress,ss.	4	0	3	1	Gehr'r,2b.	2	0	4	1
Foth'gill,rf	3	2	4	0	Walker,cf.	3	0	2	0
Appling,2b	4	0	0	2	Johnson,rf.	3	0	1	0
Hodapp,lf.	4	1	3	0	Rich'n,3b.	3	0	2	2
Grube,c.	1	0	1	0	Hayworth,c	3	0	6	1
Gaston,p.	2	0	0	0	Goldstein,p	3	0	0	3
Gregory,p.	0	0	0	0					
*Rothrock	1	0	0	0	Totals.	29	3	27	13
Totals.	29	5	24	4					

*Batted for Gaston in seventh.

Chicago	0	0	0	1	0	0	0	0	0	—1
Detroit	4	0	0	0	0	0	0	0	x	—4

Runs—Selph, Davis, Rogell, Stone, Gehringer. Errors—Selph, Gaston Gehringer. Runs batted in—Stone (2), Johnson, Richardson, Fothergill. Two-base hits—Fothergill (2). Double plays—Rogell to Gehringer to Hayworth to Gehringer; Richardson to Gehringer to Davis; Rogell to Davis. Left on bases—Detroit, 2; Chicago, 7. First base on balls—Off Goldstein, 6; off Gaston, 1. Struck out—By Goldstein, 4. Hits—Off Gaston, 3 in 6 innings; off Gregory, 0 in 2 innings. Umpires—Moriarty and Dineen. Losing pitcher—Gaston.

SECOND GAME.

Chicago.	AB	H	O	A	Detroit.	AB	H	O	A
Funk,cf.	4	0	6	0	Davis,1b.	3	0	8	1
Grube,c.	0	0	1	0	Rogell,ss.	6	0	1	4
Selph,3b.	5	3	3	0	Stone,lf.	5	2	3	0
Blue,1b.	5	1	8	1	Gehr'r,2b.	4	1	4	1
Kress,ss.	5	1	4	1	Walker,cf.	5	2	4	0
F'gill,rf.lf.	4	1	2	0	Johnson,rf.	4	1	6	0
Appling,2b	5	1	2	5	Rich'n,3b.	3	0	1	1
Hodapp,lf.	5	1	2	0	†Schuble,3b	1	0	1	0
Seeds,cf.	1	0	1	0	Ruel,c.	2	2	1	0
Berry,c.	4	3	1	0	Hayworth,c	0	0	1	0
Thomas,p.	0	0	0	1	Uhle,p.	2	1	0	2
Jones,p.	0	0	0	0	Hoggett,p.	0	0	0	0
Frasier,p.	1	0	0	2	Herring,p.	0	0	0	0
Rothr'k,rf	0	0	0	0	§Alexander	0	0	0	0
*Lyons.	0	0	0	0	White.	1	0	0	0
†Fonseca.	1	1	0	0	*Rhiel.	1	0	0	0
					Lawrence.	1	0	0	0
Totals.	40	12	30	10	Totals.	38	9	30	9

*Ran for Berry in ninth.
†Batted for Frasier in ninth.
‡Batted for Uhle in eighth.
§Batted for Richardson in eighth.
Ran for Alexander in eighth.
*Batted for Ruel in eighth.
Batted for Herring in tenth.

Chicago	0	0	2	0	1	0	1	0	1	2	—7
Detroit	0	0	0	3	0	1	0	0	1	0	—5

Runs—Berry (3), Selph, Kress, Appling, Hodapp, Stone (2), Gehringer, Walker, Johnson. Errors—Berry, Stone (2), Walker, Johnson. Runs batted in—Selph (2), Blue, Gehringer, Walker (2), Funk, Fonseca, Appling, Seeds. Two-base hit—Johnson. Three-base hits—Gehringer, Berry, Appling. Sacrifices—Frasier (2). Stolen bases—Walker, Johnson. First base on balls—Off Frasier, 3; off Thomas, 2; off Uhle, 1; off Jones, 1. Struck out—By Uhle, 1; by Herring, 1; by Jones, 2. Double plays—Gehringer to Davis, Thomas to Appling to Kress. Hits—Off Uhle, 7 in 8 innings; off Frasier, 7 in 8 innings; off Hoggett, 3 in 1-3 inning; off Thomas, 2 in 2-3 inning. Winning pitcher—Jones.

NATS' CHOICE OF PITCHER UNCERTAIN

Burke or Marberry May Oppose Yanks in Game Today.

WITH a small pitching staff, the least bit of extra work in the form of double-headers or failure on the part of any of the regulars puts Manager Walter Johnson, of the Nationals, in a quandary. He finds himself in this position this afternoon, when the finale of the series with the Yankees will be played.

Carl Fischer is just recovering from a grip attack and this means that only Fred Marberry or Bob Burke, neither of whom has been effective as a starter, will be available for mound duty. One of these will start today, with Vernon Gomez, Herb Pennock and Henry Johnson all ready to go for the New Yorkers.

And Johnson's troubles are not ended with today's contest, for ten are listed for decision within the next seven days. A Decoration Day double-header will be played against the Mackmen tomorrow in the Quaker City, a single game will be played there on Tuesday, the Nats hop to Boston for six games in four days and then return here next Sunday for another meeting with the Mackmen before hiking on their first Western invasion. Just what Johnson will use for pitchers over this stretch is not known—not even by him—unless some volunteer to attempt an "iron-man" stunt.

Two young pitchers were cut loose by the Nationals yesterday, Walter Masters, former Pennsylvania star, going on option to Youngstown, of the Central League, and John Boyle drawing his unconditional release. Masters is deemed not quite good enough to draw any assignments here and is sent away to get experience. Boyle had confined his efforts to batting practice and is drawing too high a salary for this class of work.

FIRST GAME.

Bluege went over behind third to make a good stop of Byrd's hopper, but could not get the ball to first in time to nip the runner.

Byrd, who alternates in center with Combs, working when southpaws oppose the Yankees, injured his foot on the bases in the first round and gave way in the field to Combs in the next inning.

On Cronin's bunt to Allen, which scored Manush in the third, the pitcher almost slugged the shortstop while touching him. The two squared off like they might battle by Umpire Guthrie and players from the Washington bench rushed between them.

Allen aroused Umpire Van Graflan's ire by making some comment when a ball was called on Myer opening the seventh, and the arbiter quickly hustled to the box and told the youngster what was what.

SECOND GAME.

Weaver walked Sewell on four successive balls in the opener, Then he

Continued on Page 13, Column 5.

BROWN AND WEAVER HALT NEW YORKERS BEFORE 15,000 FANS

Ruth's Homer in Each Game Unavailing, But Averts Shut-Out in First; Allen Hit Hard by Nats.

Manush Clouts Ball Over Wall in Finale as Pipgras Is Battered; Yanks' Lead Cut to Two Games.

By FRANK H. YOUNG.

IT'S "whole hog or none" when the Nationals and Yankees meet in double-headers this season and the boys seem to be taking turns. In New York last week, Washington won one twin bill and the Yankees another, a third being played at Griffith Stadium yesterday, with the home team copping the decision in both games. The score was 5 to 1 in the opener and 13 to 5 in the nightcap, with 15,000 fans leaving the park at the finish with their pennant hopes greatly revived. This double triumph, which gave the residents a record of seven out of twelve over the Yankees to date, cut their league-leading margin exactly in half and it now is but two games.

When the Yankees are not hitting they surely are a puny looking outfit and they neither hit nor fielded well yesterday. The Yanks and the Athletics are the only entries in the circuit who have not been shut out this season and but for Babe Ruth this record, as regards the New Yorkers, would have fallen in the opener. The Bambino inserted two homers during the afternoon, one in the sixth inning of each game, bringing his season's total to thirteen.

His first represented the only alien run of the opening contest, while his second looked as if it might avert a shutout until the Yankees managed to break through in the last two frames of the game.

Weaver and Brown Effective.

Lloyd Brown and Monte Weaver went the route for the Nationals. Brown hardly was in trouble and held the aliens to but seven hits, being master of the enemy throughout. He did not issue a single pass and always was able to tighten up before he got into any serious trouble.

Weaver was effective as long as he was strong, but he weakened perceptibly toward the finish and was staggering when the game ended. In the final round he started pressing, and as a result lost his control, walking three. At that, he would not have been scored on except for a two-base error by Manush. Until the eighth, however, the former Virginia professor performed brilliantly, keeping the few hits he allowed well scattered and fanning nine—within four of the season's record.

Heinie Manush was Washington's hitting hero. He poled a homer over the right field wall, with Myer on the runways, in the fifth frame of the second game and later singled twice, driving in four mates all told. He had a triple and one-baser to show for his efforts in the opener. Combs, with three for three in the first fracas, and Gehrig, with four for four in the second, led the Yankee attack.

The Nationals had the extreme pleasure of putting young Johnny Allen in his proper place in the opener, hitting him soundly. An injury forced him out in the seventh and Walter Brown and Ed Wells finished out the string. George Pipgras was pounded out in the second

Continued on Page 13, Column 5.

ONE-TWO PUNCH

FIRST GAME.

NEW YORK.	AB	R	H	O	A	E
Byrd, cf	1	0	1	0	0	0
Combs, cf	3	0	3	0	0	0
Sewell, 3b	2	0	0	2	2	0
Wells, p	0	0	0	0	1	0
Ruth, rf	4	1	1	2	0	0
Gehrig, 1b	4	0	0	9	0	1
Chapman, lf	4	0	2	1	0	0
Dickey, c	4	0	0	3	1	0
Lazzeri, 2b	3	0	0	5	3	0
Lary, ss	3	0	0	0	1	0
Allen, p	2	0	0	2	3	0
W. Brown, p	0	0	0	0	1	0
Crosetti, 3b	1	0	0	0	1	0
*Ruffing	1	0	0	0	0	0
Totals	32	1	7	24	13	1

*Batted for Sewell in eighth.

WASHINGTON.	AB	R	H	O	A	E
Myer, 2b	3	2	0	0	8	0
Manush, lf	3	1	2	0	0	0
West, cf	2	1	1	3	0	0
Cronin, ss	3	0	1	3	3	0
Reynolds, rf	4	0	0	5	0	0
Judge, 1b	3	1	2	12	1	0
Bluege, 3b	4	0	2	0	0	0
Berg, c	3	0	2	3	0	0
L. Brown, p	3	0	0	1	0	0
Totals	28	5	10	27	12	0

New York	000	001	000	—1
WASHINGTON	012	000	20x	—5

Runs batted in—Berg, Manush, Ruth, West, Cronin (2). Two-base hits—Judge, Chapman. Three-base hits—Manush, Cronin. Home run—Ruth. Sacrifices—Cronin, Berg, West, Manush, L. Brown. Double plays—Cronin to Judge, Lary to Lazzeri to Gehrig, Myer to Cronin to Judge. Left on bases—New York, 5; Washington, 9. First base on balls—Off Allen, 4. Struck out—By Allen, 3; by L. Brown, 2. Hits—Off Allen, 8 in 6 2-3 innings; off W. Brown, 1 in 1-3 inning; off Wells, 1 in 1 inning. Hit by pitched ball—By L. Brown (Sewell); by Allen (Myer). Wild pitches—Allen. Losing pitcher—Allen. Umpires—Van Graflan, Guthrie and Geisel. Time of game—One hour 50 minutes.

SECOND GAME.

NEW YORK.	A.B.	R.	H.	O.	A.	E.
Combs, cf	4	0	0	0	0	0
Sewell, 3b	4	0	0	1	2	0
Ruth, rf	4	1	1	3	1	1
Gehrig, 1b	4	1	4	8	1	1
Chapman, lf	5	0	2	3	0	2
Dickey, c	4	0	2	3	0	0
Jorgens, c	1	0	0	1	0	0
Lazzeri, 2b	5	0	0	1	5	1
Lary, ss	4	1	2	3	3	0
Pipgras, p	2	0	0	1	1	0
Rhodes, p	0	0	0	0	0	0
Murphy, p	0	0	0	0	1	0
*Saltzgaver	1	0	0	0	0	0
†Cooke	0	1	0	0	0	0
‡Johnson	0	1	0	0	0	0
Totals	38	5	11	24	14	5

*Batted for Rhodes in seventh.
†Batted for Murphy in ninth.
‡Ran for Ruth in ninth.

WASHINGTON.	A.B.	R.	H.	O.	A.	E.
Myer, 2b	3	3	2	3	1	0
Manush, lf	5	3	3	1	0	1
West, cf	4	0	2	4	0	0
Cronin, ss	5	1	1	3	2	1
Reynolds, rf	5	0	1	3	0	0
Judge, 1b	4	1	1	4	1	0
Bluege, 3b	5	2	2	0	2	0
Berg, c	4	2	2	9	0	0
Weaver, p	4	1	1	0	0	0
Totals	39	13	15	27	6	2

New York	000	001	013	— 5
WASHINGTON	120	024	13x	—13

Runs batted in—Cronin (2), Berg, Myer, Manush (4), Ruth, Weaver, Bluege, Chapman (3), West, Judge, Gehrig. Two-base hits—Cronin, Bluege, Berg, Myer, Judge, Gehrig, Reynolds. Home runs—Manush, Ruth. Left on bases—New York, 11; Washington, 5. First base on balls—Off Pipgras, 1; off Murphy, 1; off Weaver, 5. Struck out—By Rhodes, 1; by Weaver, 9. Hits—Off Pipgras, 10 in 5 1-3 innings; off Rhodes, 0 in 2-3 inning; off Murphy, 5 in 2 innings. Hit by pitched ball—By Pipgras (Judge). Passed ball—Jorgens. Losing pitcher—Pipgras. Umpires—Ormsby, Geisel and Vangraflan. Time of game—2 hours 21 minutes.

Indians Beat Browns On Montague's Triple

St. Louis, May 28 (A.P.).—Montague, Cleveland shortstop, tripled in the seventh inning to break a 1-1 tie and give the Indians a 3-to-1 victory over the St. Louis Browns today. His long clout, bringing in Morgan and Kamm, enabled the Indians to stow away their second game of the series.

Cleveland.	AB	H	O	A	St. Louis.	AB	H	O	A
Porter,rf.	3	0	5	0	Schulte,cf.	4	1	4	0
Cissell,2b.	4	0	2	1	Burns,1b.	4	0	10	0
Averill,cf.	4	2	5	0	C'pbell,rf.	4	1	3	0
Vosmik,lf.	3	0	0	0	Goslin,lf.	4	1	1	0
Morgan,1b	4	1	7	0	R.Ferrell,c.	4	1	5	0
Sewell,c.	4	0	4	0	Melillo,2b.	4	2	2	3
Kamm,3b.	3	1	3	1	Storti,3b.	4	0	0	2
M'tague,ss	4	1	1	2	Levey,ss.	4	0	2	3
W.Ferrell,p	3	0	0	2	Hadley,p.	2	1	0	0
					Gray,p.	0	0	0	1
Totals.	32	5	27	6	*Jenkins.	1	0	0	0
					Totals.	35	7	27	9

*Batted for Hadley in seventh.

Cleveland	1	0	0	0	0	0	2	0	0	—3
St. Louis	0	1	0	0	0	0	0	0	0	—1

Runs—Porter, Morgan, Kamm, Goslin. Errors—Montague (2), Storti. Runs batted in—Montague (2), Vosmik, Melillo. Two-base hits—Averill, Goslin, Melillo. Three-base hit—Montague. Double play—Melillo to Levey to Burns. Left on bases—Cleveland, 5; St. Louis, 7. First base on balls—Off Hadley, 3. Struck out—By Ferrell, 2; by Hadley, 4; by Gray, 1. Hits—Off Hadley, 4 in 7 innings; off Gray, 1 in 2 innings. Losing pitcher—Hadley. Umpires—McGowan, Hildebrand and Owens. Time of game—One hour 45 minutes.

Benge Defeats Braves, 4-1; Phils Sweep Series

Philadelphia, May 28 (A.P.).—Ray Benge limited the Braves to four hits and the Phils made a clean sweep of the three-game series by beating Boston today, 4 to 1.

Chuck Klein's eleventh home run of the season, with Bartel on base, in the first inning, gave the Phils their winning margin.

Boston.	AB	H	O	A	Phila.	AB	H	O	A
Knothe,3b	3	0	0	2	Mallon,2b.	4	0	1	2
Urb'ski,ss.	4	3	3	2	Bartell,ss.	4	1	3	4
Berger,cf.	4	0	5	1	Klein,rf.	3	1	2	0
Worth'n,lf	4	0	1	0	Hurst,1b.	3	2	8	0
Schul'ch,rf	4	1	3	0	Whitney,3b	3	1	0	1
Shires,1b.	4	0	8	1	Lee,cf.	3	0	2	0
M'nville,2b	4	0	2	3	Bressler,lf	3	0	3	0
Spohrer,c.	2	0	1	0	McCurdy,c.	3	1	8	0
*Leach	1	0	0	0	Benge,p.	3	0	0	2
Hargrave,c	0	0	0	1					
Seibold,p.	3	0	1	1	Totals.	29	6	27	9
Totals.	33	4	24	11					

*Batted for Spohrer in seventh.

Boston	0	0	0	0	0	0	1	0	0	—1
Philadelphia	2	0	1	0	0	0	0	1	x	—4

Runs—Knothe, Bartell (2), Klein (2). Errors—Urbanski (2), Mallon, Bartell (2). Runs batted in—Klein (2), Hurst, Berger, Whitney. Two-base hits—Urbanski (2). Home run—Klein. Stolen bases—Klein, Schulmerich. Struck out—By Benge, 7; by Seibold, 1. First base on balls—Off Seibold, 3; off Benge, 1. Left on bases—Philadelphia, 4; Boston, 6. Double plays—Urbanski to Maranville to Shires (2); Berger to Hargrave to Seibold to Urbanski. Umpires—Quigley and Reardon. Time of game—One hour 38 minutes.

Ruth Admits Friends Seek To Buy Boston Franchise

(Associated Press.)

BABE RUTH said yesterday he had discussed with friends the possibility of his becoming interested in the Boston Red Sox, but nothing had been done about the matter. He expects to remain a player for at least two more years before taking any other interest in baseball, he asserted.

"Some time ago," the Babe said, commenting on published reports that he might become manager and part owner of the Sox, "a couple of my friends in Boston asked me whether I would like to manage the Red Sox. They sort of gave me the idea they were trying to buy the club, and would like me to become part owner.

"I told them that I always thought the Boston franchise was a good one and could be made to pay if a lot of new material was bought, but I also reminded them that I still am the

Continued on Page 13, Column 7.

40 Drivers Vie Tomorrow In $100,000 Auto Classic

INDIANAPOLIS, May 28 (A.P.).—A week's bitter struggle for places in next Monday's 500-mile automobile race here ended late today with the completion of the fastest field in the history of the event.

Qualifying speeds ranged from Lou Moore's 111.363 miles per hour to 104.645 miles per hour made by Kelly Petillo, of Los Angeles, who got into the race just a few minutes before the dead line on time trials.

A record entry of 72 cars was cut down gradually during the week by accidents which took two lives and injured several others and by failures of motors or parts to withstand the punishment of the 2½-mile brick track.

Juan Guadino, South American driving champion, will be the only foreigner in the race, which will contain 40 starting cars.

Pitted against him will be Amer-

Continued on Page 13, Column 5.

LEADERS CLASH IN CAPITAL CITY LEAGUE GAMES TODAY

Servicenter Plays Col. Heights

Printers and Congress Heights to Meet in Unlimited Frays.

Promising Clashes in Other Classes of Title Play.

TODAY'S schedule of games in the Capital City League is crowded with feature attractions in three of the four divisions. The quest for the gold baseballs, offered annually to the various champions by The Post, hits its full stride today and many bitter fights are anticipated.

The Union Printer - Congress Heights game, and the fray between the Horning Jewelers and Ciro's Villagers in Section A of the unlimited promise to attract large crowds. Rock Creek Servicenter bumps into a wily old foe in Columbia Heights in the feature of Section B. The pair are deadlocked for the leadership of the section with two victories and no defeats.

Federal Storage In Action.

Federal Storage, which was returned victorious in its opening game, may encounter tough competition in the Federal Employe Team, especially if "Mat" Mattare goes to the mound for the Employes. "Mat's" work against the Franc Jewelers last Sunday stamps him as one of the leading twirlers in the series. The Dixie Pigs return to the baseball wars, clashing with the revamped City Cab tossers at Berwyn. The Cabmen proved conclusively that they can not be taken too lightly by the resistance they offered Ciro's Villagers last week.

The leadership of the senior division will be settled for the nonce when Miller Furniture and Koontz Service come to grips at Maryland University. "Tut" Turner, a slim right-hander with a traveling salesman's assortment of curves, will toe the mound for the Millers. Jack Davis, a youngster of no mean ability, will oppose him. The two teams hail from the Southeast section of the city and the game will be for blood. It was originally carded for the Fairlawn grounds, but shifted to Maryland because of the poor condition of the Anacostia field.

Dixie Polish Plays Georgetown.

Dixie Polish and Georgetown, the leading contenders for the junior flag, are expected to win their games today with little effort. Wheeler Club will oppose the Polishers, while Dor-A will furnish the opposition for "Buck" Trundle's hopefuls.

Bill Poole's Wonder Bread midgets get their first real test of the season today. They are scheduled to play Goodacre's. Together with the Wonders and the National Pale Drys, Goodacre's is rated as a likely champion. The team is composed of sluggers and plays a smooth game afield.

Capital City League Schedule for Sunday

UNLIMITED DIVISION.

SECTION A.

Union Printers vs. Congress Heights, Congress Heights, 3 p. m.

Horning Jewelers vs. Ciro's Villagers, No. 3, 3 p. m.

City Cab Co. vs. Dixie Pigs at Berwyn, 3 p. m.

Highway draws bye.

SECTION B.

Rock Creek Servicenter vs. Columbia Heights, North Ellipse, 3 p. m.

St. Joseph's vs. Franc Jewelers, No. 10, East Ellipse, 3 p. m.

Federal Employe, vs. Federal Storage, No. 10, 3 p. m.

SENIOR DIVISION.

Koontz Service vs. Miller Furniture, Maryland University, 2 p. m.

Clifton Barbers vs. Dor-A, North Ellipse, 1 p. m.

Swann Service vs. Takoma Tigers, East Ellipse, 1 p. m.

JUNIOR DIVISION.

Dixie Polish vs. Wheeler Club, No. 4, 1 p. m.

Dor-A vs. Georgetown, No. 3, 1 p. m.

Swann Service vs. Southwest Merchants, East Ellipse, 11 p. m.

Mount Rainier vs. Fussell-Young, No. 10, 1 p. m.

MIDGET DIVISION.

Goodacre's vs. Wonder Bread, North Ellipse, 11 a. m.

Thompson's Furniture vs. Arlington Post. No. 10, 11 a. m.

New Outboard Record Is Made by Spaniard

Gardone, Italy, May 28 (A.P.).—Soriano de Ivraney, Spanish driver, set a new world record for outboard motor boats over a mile run today when he was timed at 56.475 miles an hour.

The previous record was set by the Frenchman, Amedee Bouchon, at 55.364 miles per hour.

BELMONT PARK RESULTS.

FIRST—Seven furlongs; purse, $1,000; claiming; 3-year-olds and upward.
Sergt. Donaldson, 106 (Gilbert) 13-5, 1-1, 1-2
Portam, 105 (James) 6-5 3-5
Double Heart, 106 (Mills) 1-1
Jim Robin, Cheriton, Etcetera, Night Patrol, Scoutmaster also ran. Time, 1:25 2-5.

SECOND—About 2 miles; $2,500 added; Corinthian Steeplechase Handicap; 4-year-olds and upward.
†Beacon Hill, 162 (Smoot).. 1-1 2-5 out
Indigo, 156 (Byers) 1-1 1-2
Inception, 146 (Collins) 2-1
Rooney, Cree, Sydney also ran. Time, 3:51 3-5.
†Added starter.

THIRD—Four and one-half furlongs, Widener course; purse, $1,000; allowances; 2-year-old fillies.
Hastipast, 114 (Garner).... 7-10 1-4 out
Oh Baby, 114 (Sande) 8-1 4-1
Boy Crazy, 111 (Fator) 2-1
Moppet, Madame Snob, Wary, Via Appia, Favorite Lady also ran. Time, 0:54 3-5.

FOURTH—One mile; purse, $5,000 added; the Withers Stakes; 3-year-olds and upward.
Boatswain, 118 (Robertson).. 11-5 4-5 2-5
Osculator, 118 (Workman) 1-1 2-5
Fairbypair, 118 (Steffen) 8-5
Burgoo King, Pompeius, Larranaga, Sunmelus also ran. Time, 1:39 4-5.

FIFTH—One and one-sixteenth miles; purse, $1,200 added; the Whisk Broom Handicap; 3-year-olds and upward.
Raccoon, 118 (Fields) ...... 3-1 1-2 out
Sunvir, 126 (Robertson) .... 1-3 out
Barcelona Pete, 116 (Workman) ...... out
Only three started. Time, 1:47.

SIXTH—Four and one-half furlongs; Widener Course; purse, $1,000; conditions; maiden 2-year-olds.
Orphean, 119 (Knapp) 7-1 5-2 7-5
[illegible], 116 ([illegible]) 6-5 3-5
Mahomet, 116 (Workman) 1-1
[illegible]
Considerate, Rhodius, Nose In also ran. Time, 0:54 4-5.

Key to Asbestos' New Code

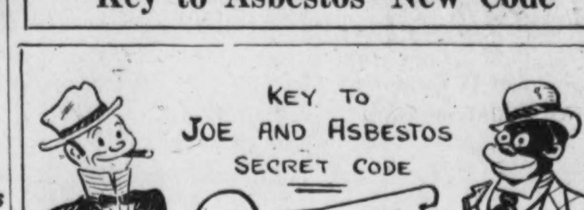

1	2	3	4	5	6	7
N	S	I	O	A	M	E
8	9	10	11	12	13	14
R	T	J	F	K	H	W
15	16	17	18	19	20	21
B	U	C	D	G	V	X
22	23	24	25	26		
Y	P	Q	L	Z		

- HOW TO DECIPHER CODE -

THE CODE WILL CONSIST STRICTLY OF NUMBERS, AND YOU WILL BE UNABLE TO DECIPHER THE CODE UNLESS YOU HAVE THE CORRESPONDING LETTERS THAT EACH NUMBER REPRESENTS - SO SAVE THE ABOVE KEY -

EXAMPLE CODE -- 23-13-5-8-25-5-23
THIS WOULD SPELL
SIMPLE, ISN'T IT? "PHARLAP"

Washington Park Charts

Associated Press

Saturday, May 28, 1932.

FIRST RACE—Seven furlongs. Purse, $1,000; claiming. For 3-year-olds and upward. Start good. Won driving; place same. Went to post at 2:19. Off at 2:21. Winner, Shandon Farm's b. g. (6), by Baby Grand—Slim Princess. Trained by J. J. Greely. Value to winner, $750; second, $150; third, $75; fourth, $25. Times, 0:23, 0:47, 1:12, 1:25 1-5.

Horses	Wgt.	Post	St.	¼	½	¾	Str.	Fin.	Jockeys	Straight
GRAND PRINCE	115	11	1	2h	1h	1h	1½	1h	W. Garner	$0.85
MASTER ACE	115	5	5	5h	3¼	3 1¼	2²	2⁸	Wright	69.40
ESSENTIAL	108	6	4	4h	6h	6¼	3²	3²	McCoy	4.26
BALDERDASH	110	9	10	10 1½	5¹	4 1¼	5²	4 1¼	Anderson	29.41
TUFINUF	110	10	2	1h	4 1¼	5h	4h	5 1¼	Neel	47.57
WORTHINGTON	111	2	9	9h	7h	8²	7²	6²	McAuliffe	11.23
FLY'G CHEROKEE	115	4	11	12	11²	11½	10¹	7¹	Fronk	18.76
CHECKERBERRY	115	3	8	11h	12	10²	8h	8²	Riley	16.22
HARD LINES	110	12	3	3 1¼	2¹	2¹	6¼	9¹	Laidley	*49.93
BLACK WEST	108	1	7	6 1¼	8¹	7h	9²	10²	Corbett	*
JACK B	103	8	12	8¹	10h	9¹	11⁴	11⁸	Salazar	14.60
HIGH POCKETS	110	7	6	7h	9h	12	12	12	Arcaro	*

*Field.

Two-dollar mutuels paid—GRAND PRINCE, $3.70, $3.32, $2.72; MASTER ACE, $35.24, $17.24; ESSENTIAL, $2.92.

GRAND PRINCE outbroke the others and, racing HARD LINES into defeat, had enough left to hold MASTER ACE. Latter, prominent from start, made a game bid in stretch, but could not get up. ESSENTIAL weakened slightly near end, but held others. BALDERDASH raced evenly. HARD LINES tired badly.

SECOND RACE—Five furlongs. Purse, $1,000; allowances. For 2-year-olds. Start good. Won easily; place driving. Went to post at 2:51. Off at 2:52½. Winner, C. C. Van Meter's ch. g. (2), by Whiskalong—Spider. Trained by owner. Value to winner, $750; second, $150; third, $75; fourth, $25. Times, 0:22 4-5, 0:47, 1:00 2-5.

Horses	Wgt.	Post	St.	¼	½	Str.	Fin.	Jockeys	Straight
RED WHISK	113	10	6	2²	2h	1²	1²	H. Fisher	$1.62
ROYAL BLUNDER	109	5	8	5 1¼	6h	4²	2ns	Martin	†71.15
LEVAAL	111	3	1	1h	1h	2 1¼	3¼	Pollard	4.80
DUSKY DEVIL	110½	2	3	8¼	7¼	5¹	4¹	Callahan	†
SUNGROS	111	11	9	10¼	10¹	6h	5h	Ambrose	‡5.83
OPINION	112½	4	11	11	11	9²	6²	Fronk	20.23
EPONA	108	8	10	7h	8h	7¼	7²	McCoy	62.22
MISS BRILLIANT	110	9	5	3¹	3⁴	3h	8²	Anderson	4.77
HILDUR ROCK	111	6	4	4 1¼	5h	8¼	9²	Clelland	44.46
SHAVINGS	110	7	7	9¹	9¼	10²	10⁴	Guerra	8.98
JUSTICE LOGAN	116	1	2	6 1¼	4²	11	11	Maiben	‡

*Audley Farm entry. †Gorham Bros. and Charles entry.

Two-dollar mutuels paid—RED WHISK, $5.24, $4.40, $2.96; ROYAL BLUNDER, $29.50, $13.88; LEVAAL, $4.14.

RED WHISK dashed into contention soon after the start and drew out to a handy win in the final furlong. ROYAL BLUNDER gained gradually and, finishing gamely on the inside, bested LEVAAL. Latter went to the front early, but was tiring at finish. DUSKY DEVIL made up ground. SUN GROS finished gamely on outside.

THIRD RACE—Six furlongs. Purse, $1,300; allowances. For 3-year-olds. Start good. Won driving; place same. Went to post at 3:21½. Off at 3:25½. Winner, Three D's Stock Farm's b. g. (3), by Eternal—Canadian Tetrarchia. Trained by J. F. Schorr. Value to winner, $950; second, $200; third, $100; fourth, $50. Times, 0:23, 0:47, 1:12 1-5.

Horses	Wgt.	Post	St.	¼	½	Str.	Fin.	Jockeys	St.
TRINCHERA	108	5	4	1¼	1¹	1²	1¾	Elston	$1.15
BIG BEAU	106	1	1	5h	6	3 1¼	2⁴	Corbett	16.92
LADFIELD	111	2	2	3¹	3¹	2²	3⁸	McAuliffe	2.25
BLACK STRAP	106	4	5	4 1¼	4 1¼	5²	4h	Jones	5.16
CAMP DOUGLAS	111	6	3	2¹	2¼	4¹	5²	Deprema	28.06
DORNOCH	106	3	6	6	5¹	6	6	Guerra	20.60

Two-dollar mutuels paid—TRINCHERA, $4.30, $2.96, $2.44; BIG BEAU, $9.16, $4.34; LADFIELD, $3.64.

TRINCHERA found an opening to get to the front early and, after setting the pace under slight restraint to the stretch, was shaken up and drew away from LADFIELD, but was under mild pressure at the finish to hold BIG BEAU.

FOURTH RACE—One mile out of chute Purse, $1,200; claiming. For 3-year-olds and upward. Start good. Won easily; place driving. Went to post at 3:53½. Off at 3:54. Winner, E. R. Bradley's b. g. (4), by Black Servant—Bit o' White. Trained by W. Hurley. Value to winner, $850; second, $200; third, $100; fourth, $50. Time, 0:23, 0:46 3-5, 1:11 2-5, 1:37 4-5.

Horses	Wgt.	Post	St.	¼	½	¾	Str.	Fin.	Jockeys	Str.
B'AR HUNTER	113	2	4	2¹	2¹	2²	2²	1 1½	J. Smith	$1.59
SILVERDALE	113	5	1	1²	1 2½	1 1¼	1¹	2 1½	Elston	1.24
SURF BOARD	115	1	2	4⁵	3 1½	3 1¼	3¼	3ns	Landolt	6.90
HIGH PROOF	105	4	3	3h	4⁴	4²	4²	4 1¼	Lewis	16.28
LOW GEAR	113	3	5	5	5	5	5	5	Clelland	17.83

Two-dollar mutuels paid—B'AR HUNTER, $5.18, $2.54, $2.34; SILVERDALE, $2.30, $2.16; SURF BOARD, $2.76.

B'AR HUNTER, racing as if best, permitted SILVERDALE to set the pace, but came strongly in the stretch to pass the latter and win easily. SILVERDALE opened up a long early lead, but faltered when put to a drive after entering the stretch.

FIFTH RACE—One mile and one furlong. Purse, $5,000. Robert M. Sweitzer Handicap. For 3-year-olds and upward. Start good. Won driving; place same. Went to post at 4:24. Off at 4:26½. Winner, A. Bartelstein's ch. h. (5), by Maintenant—Flittersan. Trained by H. Unna. Value to winner, $4,950; second, $1,000; third, $50; fourth, $25. Time, 0:24 1-5, 0:48 1-5, 1:12 4-5, 1:38 3-5, 1:52.

Horses	Wgt.	Post	St.	¼	½	¾	Str.	Fin.	Jockeys	Straight
SIDNEY GRANT	111	9	8	9	9	8h	4h	1nk	Maiben	†$18.99
SPANISH PLAY	116	1	1	3¹	3h	2¹	1h	2nk	Landolt	1.53
DR. FREELAND	118	3	2	2h	2h	3h	5¹	3¹	Salazar	11.56
PITTSBURGH	115	5	3	1 1¼	1¹	1¼	2h	4½	Jones	4.82
CANFLI	106	4	4	4h	4 1¼	4¹	3 1½	5¹	Elston	10.49
HILLSBOROUGH	106	2	6	8⁴	8⁴	6¹	6²	6²	McCoy	†
LADY BROADCAST	112	6	9	7h	7h	5 1¼	7²	7¼	Allen	5.11
PRINCE ATHELING	111	7	5	6¼	5h	7h	8⁸	8⁸	J. Smith	10.23
STREET SINGER	107	8	7	5¼	6h	9	9	9	Corbett	28.64

†Bartelstein entry.

Two-dollar mutuels paid—†SIDNEY GRANT, $39.98, $9.58, $5.32; SPANISH PLAY, $3.84, $2.62; DR. FREELAND, $5.28.

SIDNEY GRANT trailed the field half the distance, then came fast to get through an opening at the stretch turn and, when straightened out in the stretch, finished fast in the middle of the track to best SPANISH PLAY. Latter followed PITTSBURGER closely in the early running and took a short lead in the last furlong, but could not hold winner. DR. FREELAND remained close up from start and held on well. PITTSBURGHER went to the front, entering the back stretch, but weakened in the last furlong. CANFLI raced gamely to the last sixteenth where she tired. STREET SINGER was shut off on far turn and lost all chance.

SIXTH RACE—One mile and 70 yards. Purse, $1,200; claiming. For 3-year-olds and upward. Start good. Won driving; place same. Went to post at 5:00½. Off at 5:03. Winner, Lone Star Stable b. c. (5), by Broomstick—Indian Rose. Trained by J. B. Theall. Value to winner, $850; second, $200; third, $100; fourth, $50. Time, 0:23, 0:46 3-5, 1:11 3-5, 1:38 2-5, 1:43.

Horses	Wgt.	Post	St.	¼	½	¾	Str.	Fin.	Jockeys	Straight
TOTEM	112	4	7	7⁵	7⁴	6 1¼	3²	1nk	Richard	$7.44
PORTMANTEAU	112	3	2	3¹	3h	2 1¼	1²	2 1¼	Jones	4.36
CHOKOLOSKEE	112	6	3	5¼	5h	4¼	2h	3²	Allen	2.20
FINNIC	112	7	1	1h	2h	3¹	4²	4⁴	King	5.94
ENGLEWOOD	107	1	7	7	7	7	5¹	5 1¼	Meade	27.26
LADY DEAN	109	5	6	6²	6 1¼	5²	7	6²	Elston	23.50
CHENE	107	5	6	6²	6¹	6¹	8	7¹	G. Elston	7.02
DODGSON	112	2	5	2¼	1¼	1h	6½	8	Fronk	8.20

Two-dollar mutuels paid—TOTEM, $16.88, $9.96, $6.02; PORTMANTEAU, $6.38, $4.08; CHOKOLOSKEE, $2.94.

TOTEM, never far from leaders, responded gamely to urging after entering the stretch and, wearing down PORTMANTEAU, was going away at finish. PORTMANTEAU was close up on the outside to the stretch, then went to the front and opened up a good lead, but could not last. CHOKOLOSKEE improved his position in the stretch and was going well at the finish. FINNIC tired in the run home.

SEVENTH RACE—One and one-eighth miles. Purse, $1,000; claiming. For 3-year-olds and upward. Start good. Won driving; place same. Went to post at 5:34½. Off at 5:37½. Winner, F Wilson's ch. g. (8), by Peter Pan—Riga. Trained by J. J. O'Byrne. Value to winner, $750; second, $150; third, $75; fourth, $25. Time, 0:24 2-5, 0:48 3-5, 1:13 4-5, 1:40 4-5, 1:54 1-5.

Horses	Wgt.	Post	St.	¼	½	¾	Str.	Fin.	Jockeys	Straight
PETER PETER	112	10	9	8 1¼	7¹	2²	1²	1h	Pichon	$16.46
TIGER FLOWERS	112	2	2	7 1¼	8²	6h	3¹	2⁸	McCoy	2.82
DIFFERENT	105	4	7	1h	4¹	7h	5 1¼	3h	Lewis	55.78
SCARLET BRIGADE	112	11	4	6¼	6¹	1h	2²	4¹	Clelland	17.50
ZEVAR	106	9	5	4²	3h	5²	4h	5h	Corbett	2.57
CRESCENT CITY	105	1	8	9²	9²	9²	6²	6⁵	Arcaro	55.16
CRUSHED STONE	112	3	1	2h	1h	4h	7h	7h	Meade	7.66
RUGARTINE	100	5	11	11	11	10¼	10²	8²	King	*54.54
HARVEST SUN	112	8	6	5²	5h	8¹	9¼	9²	Critchfield	*
HAL RILEY	112	6	3	3h	2 1¼	3¹	8¼	10⁴	J. Smith	3.34
OPEN GO SHUT	112	7	10	10⁵	10²	11	11	11	Tilden	54.64

*Field.

Two-dollar mutuels paid—PETER PETER, $34.92, $11.30, $7.70; TIGER FLOWERS, $4.52, $2.98; DIFFERENT, $17.28.

PETER PETER came fast after leaving back stretch to pass SCARLET BRIGADE and open up a good lead, but was slightly best to hold TIGER FLOWERS. Latter in close quarters on back stretch and shut off on far turn, but came fast on the outside in stretch and would have won in a few more strides.

KINGS PARK RESULTS.

(Associated Press.)

FIRST—Six furlongs; purse, $400; claiming; for 3-year-olds and upward.
Vendee, 109 (McQuay).... 32.45 11.80 7.10
Fife, 109 (Feeney) 4.25 3.50
Lawless, 114 (Aimers) 3.90
Reighburn, Flying Ambassador, Duanic, Trifle, Wolverine, Quadroon and Wind Flower also ran. Time, 1:22 1-5.

SECOND—One mile and fifty yards; claiming; for 3-year-olds and upward.
Brick Kiln, 113 (Paradise).. 9.90 7.35 3.70
Pomfret, 117 (Dupuy) 16.00 7.70
Whoopteedoo, 112 (Mitchell) 8.20
Peter Prim, Torrito, Tempter, Guarany and Jean Gaffney also ran. Time, 1:54 3-5.

THIRD—Six and a half furlongs; purse, $400; claiming; for 3-year-olds and upward.
Pottery, 113 (Almers) 4.10 3.10 2.85
[illegible], 109 (Mitchell) 3.80 3.20
[illegible], 109 (B[illegible]) 5.30
Princely Pal, Mongolian, Illumination, [illegible] Span and Airport also ran. Time, 1:[illegible]

FOURTH—About five and a half furlongs; purse, $400; claiming.
Black Vim, 103 (Ross) .. 5.05 3.60 3.05
Venarock, 111 (Connors) 4.90 3.15
Justa Queen, 101 (Feeney) 4.80
Sunview, Silver Salver, Orkin, Knave of Clubs and Morover also ran. Time, 1:13 1-5.

FIFTH—[illegible] purse, $500; [illegible] 3-year-olds and upward.
[illegible] 8.00 4.10 2.25
[illegible] 2.60 2.05
[illegible] 2.10
[illegible] Flag and As[illegible] also ran. Time, 1:37 2-5.

SIXTH—[illegible] 50 yards; purse, [illegible] 3-year-olds and upward.
Chrysanthemum, 108 (Dupuy) 28.80 16.25 7.15
[illegible] 10.20 4.95
[illegible] 3.80
[illegible] Woolorac, Dusky [illegible] and Hanky Rice also ran. [illegible]

SEVENTH—[illegible] one-half furlongs; [illegible] 3-year-olds and upward.
[illegible] 51.95 23.30 8.65
[illegible] 7.35 4.60
[illegible] 6.40
[illegible] Bad News, Silver [illegible] Stylish Mack and [illegible] also ran. Time, 1:28 4-5.

JIM LONDOS HERE AGAIN THURSDAY

Tackles Grobmeier in Mat Feature at Stadium.

THE most ambitious rassling card Promoter Joe Turner has lured to Washington since the historic days of the Londos-Dusek feud last summer, will be rounded up and transported to Griffith Stadium Thursday night.

Jim Londos, who has come out of his California hiding place and promised to "play ball" once more with the lairds of quaint old Curley College, will meet Fred Grobmeier in the feature bout. Grobmeier is one of the strangest matmen of them all. He appears, and probably is, pounds under the 200 at which he is generally introduced. He has a ghastly scissors hold and can "take it."

Grobmeier has been on the shelf for the last month with a snapped tendon in his ankle. Matchmaker Turner reports that he has been keeping in good shape. So far as is known, this is the first meeting between Londos and Grobmeier, which is something of an innovation in this circuit, traffic being what it is. Grobmeier has lost only two matches in about six months, one to Strangler Lewis and the other to Dick Shikat.

The most enjoyable matman of them all, pugnacious old Chief Whitefeather, comes back to town, sinisterly to club the gnarled ears of Jim Corrigan in the main preliminary. A boy who is every bit as rough as the chief, Frank Brunowicz, rassles Jim McMillen in the semiwindup, to a finish.

A fourth bout concerns a couple of newcomers, George Cochran and Jack Olsen. Nobody connected with wrestling here seems ever to have heard of them.

With all these high-salaried boys assembled on one mat, the women customers will be asked to pay this week.

KINGS PARK ENTRIES.

(FOR MONDAY.)
(Associated Press.)

FIRST RACE—Four furlongs; purse, $400; for 2-year-olds.
1 Swifty Ann....103 | 9 Dorie 108
2 Sorcery ....108 | 10 Mast Man....108
3 Washout ....110 | 11 Skitler 108
4 Maeone ....108 | 12 Tee Off....108
5 Column Right..108 | 13 Wanderoo 108
6 Whizzing D....105 | 14 Maechute 108
7 †Sweet Bonny..105 | 15 †Luke Rose....108
8 ‡Land Girl....105 | 16 ‡Ruby Stone...105
†J. Mason entry.
‡J. Cattarinach entry.

SECOND RACE—Six furlongs; purse, $400; claiming; for 3-year-olds and upward.
1 Jonah ....113 | 10 Japlac 113
2 Dim Ray....117 | 11 Queen Towton.112
3 Cloirado ....103 | 12 Domineer 113
4 West Drift....113 | 13 French Brigade.113
5 *Golden Patch.103 | 14 Sam Sweeney..117
6 Sun Bonny.... 98 | 15 Thistle Gold...113
7 Some Time....113 | 16 Miss Avondale.102
8 Hat Brush....113 | 17 Rita Ann.... 98
9 Margaret Cal..108 | 18 John Robert...113

THIRD RACE—Six and one-half furlongs; purse, $400; claiming; for 3-year-olds and upward.
1 Rock Crusher..111 | 10 *Mental 106
2 Tuscan Knight.115 | 11 Taudlane 111
3 Little Jay....101 | 12 Mutual Friend.119
4 *Belmona ....101 | 13 Calzona 106
5 Bounder ....111 | 14 Silver Canopy..119
6 Burnt Copper..111 | 15 *Tom Ormont.106
7 Golden Sandals.104 | 16 Strikeout 110
8 Tannic ....111 | 17 F. Ambassador.115
9 Floss ....106 | 18 Fife 100

FOURTH RACE—About 5½ furlongs; purse, $400; claiming; for 3-year-olds and upward (Canadian foaled).
1 Rockealone ....108 | 8 Probate 118
2 Varsity ....118 | 9 Bonnet Piece..108
3 Airport ....113 | 10 Momus B....113
4 Sky's Window..108 | 11 Mongolian 113
5 Rose Spot....113 | 12 Yvonne M....108
6 Magna Charta..118 | 13 Retainer 108
7 Davenport 113

FIFTH RACE—Six furlongs; purse, $400; claiming; the Hillcrest; for 3-year-olds and upward.
1 *Prince Peter..106 | 8 *Orkin 109
2 Bal d'Or....108 | 9 Johnny 101
3 Monnie ....108 | 10 Suranto 97
4 Hattie Seth....102 | 11 *Patangon 95
5 *Noon Play....109 | 12 Crossbones 114
6 McKell ....110 | 13 Black Vim....103
7 Itso 110

SIXTH RACE—Six furlongs; purse, $400; claiming; for 3-year-olds and upward.
1 Shandygaff ....113 | 10 Ritzy 103
2 Saint's Fancy..108 | 11 Adair Louise...102
3 Mad Sketch....113 | 12 Iotal 108
4 *Carthusian ....108 | 13 Blanchette 105
5 Madge's Fellow.113 | 14 Lady Norris.... 98
6 Oregon Fir....113 | 15 Gate Boy....113
7 Spec. Vanity...103 | 16 Vesper Star.... 98
8 Stretcher ....113 | 17 Mapestine 98
9 Williford ....113 | 18 Black Abbot...113

SEVENTH RACE—One mile and 50 yards; purse, $400; claiming; for 3-year-olds and upward.
1 *Tempter ....104 | 8 Brick Kiln....112
2 Willrain ....109 | 9 Albert Blanton.109
3 *Fair Margery.. 99 | 10 Woolorac 109
4 Dusky Maiden..104 | 11 Peter Prince...109
5 Torrito ....107 | 12 Primlin 109
6 Quadroon ....109 | 13 Cano 109
7 Observation ....111 | 14 Pomfret 116
*Apprentice allowance claimed.

THORNCLIFFE ENTRIES.

(FOR MONDAY.)
(Associated Press.)

FIRST RACE—Four furlongs; purse, $1,000; for 2-year-old maiden fillies (Canadian foaled).
1 Fair Broom....115 | 6 †Attic Bird....115
2 Spot Crest....115 | 7 ‡Hidden City...115
3 †By the Sea....115 | 8 Jeanville 115
4 Hollandaise ....115 | 9 ‡Die Cast....115
5 Acajou ....115 | 10 Old Fashioned.115
†Riverdale Stable entry.
‡Thorncliff Stable entry.

SECOND RACE—Five furlongs; purse, $900; claiming; the Mimico; for 2-year-olds.
1 Toytown ....107 | 10 L'Erable 106
2 Downfall ....109 | 11 *Good Guess...104
3 Sinner ....106 | 12 L'some Glory..107
4 Fair Clark....109 | 13 Prin. Westend.107
5 Joe Macaw....105 | 14 Singing Heart..106
6 Bald Crest....104 | 15 Brown Torch...109
7 Fair Mole....106 | 16 *Skipsea 108
8 Wes.'s Twinkle.106 | 17 Rustic Lad....108
9 Lucy Menifee..107 | 18 Busy Ike....106

THIRD RACE—Six furlongs; purse, $1,000; claiming; the Hamilton; for 3-year-olds and upward.
1 †Blackboard ...106 | 8 Song Hit....114
2 †Gay Party....114 | 9 Fair Jack....117
3 Boscobel ....101 | 10 Omareen 120
4 McGonigle ....113 | 11 *Pennate 118
5 Ima Queen....111 | 12 *Schooner 111
6 Mexico ....111 | 13 Hieaway 111
7 Hobnob 106
†Lowenstein and Grayson entry.

FOURTH RACE—Seven furlongs; purse, $1,500; the Danforth; for 3-year-olds and upward (Canadian foaled).
1 Golader ....105 | 6 †Froth Blower..121
2 Aymond ....113 | 7 Cambridge 105
3 ‡Kingsway ....113 | 8 §Shady Well....101
4 §Young Kitty..103 | 9 †Star Crest....112
5 †Fragrant Gift. 98
†Hasting and Wright entry.
‡Cowie entry.
§Seagram entry.

FIFTH RACE—One and one-sixteenth miles; purse, $1,200; the Giulepp; claiming; for 3-year-olds and upward.
1 Br'dway Lights.102 | 4 Louis Merryman.109
2 Rubio ....110 | 5 Frumper 115
3 Uluniu ....113 | 6 Happen 100

SIXTH RACE—One and one-sixteenth miles; purse, $900; claiming; the Orilia; for 3-year-olds and upward.
1 Swt. Sentiment.113 | 10 Dark Nun....108
2 *Bud Broom....105 | 11 Margaret Mc...113
3 The Doctor....115 | 12 Dark Sini....110
4 Yankee Doodle.113 | 13 *Jorico 105
5 Horatia .... 98 | 14 Guide Right...113
6 Redivivus ....110 | 15 Traumagne 110
7 Prin. Attention.110 | 16 Bokie B.... 96
8 Burnside .... 98 | 17 Baltimore 110
9 General Toy...118 | 18 Montanaro 110

SEVENTH RACE—One and one-eighth miles; purse, $800; claiming; the Bronte; for 4-year-olds and upward.
1 Celeritas ....111 | 10 George DeMar.114
2 Homelike ....114 | 11 Diodoro 111
3 Parsnip ....114 | 12 *Billy Baughn.100
4 Rienzi ....111 | 13 Moonphase 111
5 Flying Zeno....111 | 14 †Isostasy 111
6 Torealong ....111 | 15 *†Star 106
7 *Top Hattie....104 | 16 Silvery 112
8 Bold Bendigo...111 | 17 Mainsheet 108
9 Fetish ....114 | 18 Friar Cliff....111
†Haymaker & Boyle entry.

SIXTH FOR GEORGETOWN.

Business.	AB	H	O	A	Geo'town.	AB	H	O	A
Miller,lf	2	0	4	0	Chaconas,c	3	1	6	0
Sher'n,1b	2	0	4	0	Gregorio,1b	3	1	6	0
Pradin,c	3	0	2	0	Luebkert,lf	3	1	0	0
Schne'r,3b	2	0	2	2	K.Nau,ss	3	0	1	0
Mitchell,ss	2	1	2	1	Ch'bris,2b	1	0	1	1
Ahern,cf	2	0	1	0	Wilson,rf	3	0	0	0
Trilling,2b	2	0	1	0	Bryant,cf	3	2	2	0
Pistolas,rf	0	0	0	0	L.Nau,3b	2	0	1	3
Silver'n,p	2	0	1	2	Hays,p	2	0	0	3
					Stant,p	0	0	1	0
Totals	17	2	18	5	Totals	23	5	18	7

Business Stars .... 0 0 0 0 0 1—1
Georgetown .... 0 0 1 1 2 1—5

Runs—Chaconas, Luebkert, Chumbris, L. Nau, Hays, Pradin. Errors—Mitchell, K. Nau. Two-base hit—Bryant. Home run—Luebkert. Stolen base—Gregorio. Sacrifices—Sherman, Mitchell. Double play—K. Nau to Chumbris to Gregorio. Left on bases—Business, 6; Georgetown, 2. First base on balls—Off Hays, 5; off Silverman, 1. Hits—Off Hays, none in 5 innings; off Stant, 2 in 1 inning. Hit by pitched ball—By Hays (Trilling), by Silverman (Chumbris).

Marine, 3d Corps Area Boxers Meet Thursday

The first meeting in several years of boxers of the Marine Corps and Third Corps Area is scheduled next Thursday night in Carlin's Park, Baltimer, where eight bouts will be held in an entertainment for veterans of the Second Division, who will open their reunion on that date in Baltimore.

Officials of the Marines and Third Corps Area are expected to discuss renewal of relations on a permanent basis.

Trap-Shoot Trophy Landed by Burrows

Showing once more the form which brought him the District championship last week, W. F. Burrows yesterday won the high scratch trophy by breaking 49 out of 50 clays at the Washington Gun Club.

R. P. Livesey, handicapped at 19 yards, led the second 50 target field.

Many local marksmen will compete in the Maryland championships next week-end.

	16 Yd.	Yd.	50 Hc.
W. F. Burrows	49	20	40
R. P. Livesey	45	19	47
Dr. J. C. Wynkoop	47	19	42
W. S. Wilson	43	19	44
Julius Marcey	45	15	41
Parker Cook	42	21	42
C. Scoon	46	22	30
Dr. A. V. Parsons	44	17	39
James M. Green	43	16	39
B. B. Jones	36	17	40
J. H. Hunter	44	..	..
J. R. Cain	44	..	..
J. H. Pearce	42	..	..
Dr. A. B. Stine	40	..	..
T. C. Pearce	40	..	..
R. D. Morgan	..	22	25
*Mr. Weightman	..	21	26

WESTERN NETMEN WIN.

Western's racqueters scored a 7—0 victory over Baltimore Poly in a match played at the Washington Golf and Country Club yesterday. It was the last regularly scheduled contest for the local netmen.

Latona defeated Brockman, 6—3, 6—4; Jacobs defeated Chapman, 6—1, 6—0; Howell defeated Betterfield, 6—1, 6—1; Langtry defeated Johnson, 7—5, 6—2; Corcoran defeated Suhr, 6—2, 6—2; Jacobs and Howell defeated Brockman and Betterfield, 6—4, 6—2; Langtry and Corcoran defeated Chapman and Johnson, 6—1, 6—8, 6—3.

SWANN SERVICE ON TOP.

Swanns.	AB	H	O	A	Army M. C.	AB	H	O	A
Seibert,2b	7	4	3	9	Pikert,2b	6	1	1	3
Pezzaro,3b	6	1	2	1	Brown,1b	6	2	10	1
Sachs,rf	5	1	1	0	Isom,3b	6	2	2	3
Eaton,cf	5	1	4	0	Franko,ss	5	2	1	4
Bragg,1b	6	3	14	0	Phipps,cf	3	0	1	0
Osborne,ss	4	4	0	4	Murphy,cf	3	0	1	0
Boaze,lf	6	1	1	0	Duke,lf	6	3	2	0
Har'gton,c	5	2	6	1	Woods,rf	4	1	1	0
Glossb'r,p	5	0	2	0	Verbitzky,c	5	1	12	0
					Lewis,p	3	1	1	1
					Goodill,p	2	1	0	2
Totals	49	17	33	15	Totals	48	14	33	14

Swanns ....0 0 0 1 0 6 2 0 0 0 1—10
Army M. C. ...3 0 0 3 0 0 2 1 0 0 0— 9

Runs—Seibert, Sachs, Eaton, Bragg, Osborne, Boaze (2), Harrington (2), Gloss, Brenner, Pickert (2), Brown, Isom (2), Franko, Duke, Woods, Verbitzky. Errors—Osborne (2), Pezzaro, Franko (2), Brown, Isom. Two-base hits—Seibert, Isom, Brown, Franko, Duke. Stolen bases—Osborne, Seibert, Boaze, Franko. Double plays—Glossbrenner to Seizert to Bragg (2).

BAINBRIDGE RESULTS.

(Associated Press.)

FIRST—Six furlongs; purse, $600; claiming; 4-year-olds and upward.
Finger Tips, 112 (Morrison) 21.00 10.00 7.60
Sandy San, 112 (Accardy).... 9.40 8.60
Giblets, 112 (Hardy) 7.60
*Borealis, Marabou, Balzar, *Green Ties, Celido, Ritter, Flying Fantom, Jacquelyn Coogle and *Lads also ran. Time, 1:14.
*Field.

SECOND—Six furlongs; purse, $600; claiming; 4-year-olds and upward.
Madelon, 110 (South).... 14.60 7.40 5.20
Alamae, 107 (Bauer) 6.60 4.60
Captain's Daughter, 107 (Lane) 5.00
Friar, Sun B., My Beauty, Oblique, Miss Peggy, Trice and Great Artist also ran. Time, 1:13.

THIRD—One mile; purse, $600; claiming; 3-year-olds.
Graphite, 110 (Day)...... 21.00 7.40 5.00
Kuvera, 105 (Cheatham) 5.40 4.60
*Shaun Padraic, 104 (Prior) 5.20
Joemma, Bourbonite, Singing Kid, Matagan, *Miss Mary Lou, Discobolus, Princess Nancy, Cousin Rogers and Virginia O. also ran. Time, 1:40.
*Field.

FOURTH—Six furlongs; purse, $600; claiming; 3-year-olds.
Noah's Pride, 109 (Russell).. 7.20 4.00 3.60
Most Wise, 113 (Gooler) 5.40 3.60
Bay Rose, 102 (Sylvia) 4.00
Norwalk, *Pagan Lady, Wise Cross, Bradsol, Zean, *Abe Furst, Nina's Baby and Ellen D. also ran. Time, 1:12 1-5.
*Field.

FIFTH—One mile and seventy yards; purse, $1,500 added; the Cleveland News Handicap; 3-year-olds and upward.
Minton, 104 (Seabo) 54.80 12.20 7.00
William T., 114 (Horvath) 3.80 2.80
Lucky Dan, 104 (Fowler) 3.40
†Merrily On, Madwind, †Prince Pest and Nyack also ran. Time, 1:42 3-5.
†Grossman entry.

SIXTH—Four and one-half furlongs; purse, $700; allowances; the Juvenile; for 2-year-olds.
Lady Chilowee, 101 (Nertney) 7.20 4.20 4.00
Figuriste, 101 (Fowler) 5.60 5.80
*Chilow, 101 (Sylvia) 4.20
Tabby, Mike Reynolds, Probationer, Blazing Crimp, Never Quit, Crucial Test, *Lady Trust and *Thorse's Girl also ran. Time, 0:53 4-5.
*Field.

SEVENTH—One mile; purse, $600; claiming; for 3-year-olds and upward.
Prince Farthing 104 (Fowler) 6.60 4.60 3.60
Dunes, 100 (Sylvia) 7.80 5.40
Westy's Fox, 103 (Seabo) 3.80
King Pin, Whowin, Little Toots, Mary's Toy, Claret and Agapanthus also ran. Time, 1:40.

EIGHTH—One and one-sixteenth miles; purse, $600; for 4-year-olds and upward; claiming.
Fair Manna, 116 (Harrison) 58.60 15.80 6.20
Morocco, 111 (South) 6.00 4.60
Jack Berry, 111 (Sylvia) 3.20
Nonenicer, Old Tuck, Griego, Thistle Dee, Curtain Call, *Francock, Corbeau, *Frank Hawley also ran. Time, 1:47 1-5.
*Field.

BAINBRIDGE ENTRIES.

(FOR MONDAY.)
(Associated Press.)

FIRST RACE—Six furlongs; purse, $600; claiming; for 4-year-olds and upward.
1 Water Lad....113 | 10 *Mrs. Foster...110
2 Downpour ....113 | 11 Birthday Gift..120
3 *Sun Worship..112 | 12 Fire Line....117
4 Balthasar ....117 | 13 *Chero. Ridge..103
5 Halliard ....115 | 14 *Agitate 103
6 Ed L....113 | 15 Wise Maid....108
7 Sir John K....113 | 16 Eunice Atwell..108
8 *Bill Lutz....108 | 17 *Delma Dunn..105
9 *Wega ....103 | 18 Dry Nation....116

SECOND RACE—Six furlongs; purse, $600; claiming; for 4-year-olds and upward.
1 *Wigrose ....103 | 10 Coots 113
2 Bounding Rock.108 | 11 Sky High....108
3 Forget Not....113 | 12 Hipplas 115
4 White Knee....113 | 13 Sporting Lady.108
5 *Shasta Lad....113 | 14 Zella K....108
6 Norias ....113 | 15 Jack Howe....107
7 Gold Finder....108 | 16 *Fort. Mann...108
8 Al Green....110 | 17 T'ps d'Amour..113
9 Harry Kuhns..113 | 18 Copper 113

THIRD RACE—Four and one-half furlongs; purse, $600; claiming; for 2-year-olds.
1 Most Always...109 | 10 *Modern Miss..101
2 Squak ....109 | 11 Bonnie Lillian.110
3 Billy Buford...112 | 12 Parkersburg ..109
4 Marion T....109 | 13 Suspense 106
5 Gladys F....106 | 14 Edna Carroll..110
6 Bub Ella....110 | 15 Prestige 113
7 *Merry Queen..108 | 16 Baldy Tinker..109
8 June G....109 | 17 *Emma June...101
9 Sweet Clair....108 | 18 Eda Wan....106

FOURTH RACE—Six furlongs; purse, $700; claiming; the Aurora; for 3-year-olds and upward.
1 *Justina ....106 | 8 *Green Wave..100
2 Step Sis....102 | 9 Indicative 105
3 *Penchant .... 99 | 10 *Orloff 100
4 Justa Princess..100 | 11 Bright Seas...105
5 Mill Hand....116 | 12 Brown Trap...120
6 Zean ....109 | 13 *Topsie H.... 95
7 Outer Harbor..116 | 14 *Faylin 108

FIFTH RACE—Six furlongs; purse, $1,500 added; the Decoration Day Handicap; for 3-year-olds and upward.
1 Peggy J....109 | 7 Hoops 108
2 Perkins ....101 | 8 †Most Wise.... 94
3 Silver Cord....116 | 9 Nyack 105
4 New Kuhlman..104 | 10 †Mad Wind....107
5 Dollar Princess.102 | 11 Our Fancy....106
6 Bay Angon....112 | 12 Mynheer 106
†Lemar Stock Farm entry.

SIXTH RACE—One and one-half miles; purse, $600; claiming; for 4-year-olds and upward.
1 *Ronald Grey..100 | 7 Harrisii 108
2 *Clownish ....103 | 8 *Frank Hawley.102
3 Super Toy....103 | 9 F. Impression..105
4 Adalor T....105 | 10 Pauline H....103
5 Sally's Hour...105 | 11 Bozo 112
6 Allegretto 105

SEVENTH RACE—One mile and 70 yards; purse, $600; claiming; for 3-year-olds.
1 Vesee ....110 | 8 Bag o' Gold...110
2 Prince Reno....107 | 9 St. Mica....102
3 Hasola ....105 | 10 *Bright Knot..107
4 *Jorghensen ..107 | 11 King Booter...110
5 *Santerno ....102 | 12 Prince Tommy.107
6 *Thistle Joe....105 | 13 Graphite 112
7 Peter G....110 | 14 *Singing Kid..110

EIGHTH RACE—One and one-sixteenth miles; purse, $600; claiming; for 3-year-olds and upward.
1 *Princess Dare.110 | 10 *Ninghal 110
2 *Vera C....110 | 11 *Sweepnet 110
3 Martha Long...115 | 12 Scala 115
4 *Aurica ....110 | 13 Little Hattie...115
5 *Arrowlike ....110 | 14 Evelyn L....115
6 Silkoline ....110 | 15 *Tang 110
7 *Sydka ....110 | 16 *Blk. Patricia..110
8 *Brown Maid...105 | 17 *Justa Flapper.110
9 *Hehukai ....110 | 18 *Kelly's Pride.110
*Apprentice allowance claimed.
Weather, cloudy; track, fast.

32 ROUNDS OF BOXING AT PORTNER'S

Schwartz and Kocsis, Strickler-Phelps to Clash Tuesday.

THE Day Nursery A. A. again bids for Washington and Alexandria patronage Tuesday night at Portner Arena when it stages a 32-round fistic card including a trio of all-star eight-round bouts. This will be the next-to-last indoor pugilistic offering of the season hereabouts and the Nursery officials promise to give the fans cool ventilation.

Matchmaker Mann has secured local and out-of-town favorites for this card which he foresees as the equal of any of the thrilling presentations that have graced the Alexandria house of punch the past six months.

In the featured eights Benny Schwartz will be tested by Antol Kocsis; Billy Strickler will oppose Cowboy Owen Phelps and Joe Fino will exchange punches with Midget Mike Dundee. A pair of preliminary four-rounders will present Donald First vs. Roddy Davis and Whitey Saylor vs. Oscar Voight.

Schwartz, who has been fighting 11 years, made a host of friends in his initial appearance for the Nursery on May 9 when he fought Billy Landers in a whirlwind eight-round clash. The crowd roared disapproval of the decision awarded Landers by Referee Charlie Short.

Schwartz Battles Kocsis.

Against Kocsis, ranked highly among the world's bantamweights, Schwartz will seek to prove the error of the Landers decision. Kocsis easily defeated Landers. The bout should develop lightning-fast action all the way, inasmuch as both Schwartz and Kocsis are speedy boxers.

A fine chance to gain prominence confronts Billy Strickler, Washington's rugged light-heavyweight. If Billy conquers Phelps, a nationally rated boxer, he will have accomplished something that no other local fighter of the same weight has done.

Phelps, who has beaten such light-heavyweights as Larry Johnson, Fred Lenhart, Charlie Belanger, Sammy Weiss and Roy Tiger Williams, will doubtless be the favorite. But some close observers believe Strickler will earn the decision on superior aggressiveness and stamina. Phelps lost to Bob Godwin a while back and didn't quite live up to expectations.

Little Joe Fino, beaten in his last Portner bout by Baltimore Kid Groves who had a 9-pound weight handicap, hopes to show his best form at the expense of Midget Mike Dundee, of New York. The Mexican bantamweight is a tireless glove tosser, who revels in difficult going.

First and Davis, leightweights, figure to stage a close battle in the main preliminary. First recently polished off Marino Marini, while Davis has won his last three contests.

WOODBINE RESULTS.

(Associated Press.)

FIRST—Five furlongs; purse, $1,200; Alexandra Plate; for 2-year-olds, Canadian foaled.
Happy Hopes, 110 (Mann)....5.30 2.15 2.10
Penswеep, 118 (Riley) 2.10 2.10
*Heap Good, 110 (Foden) 2.50
Phar Crest, *Our Sonny, Attic Bird and King's Bounty also ran. Time, 1:03 3-5.
*J. C. Fletcher entry.

SECOND—About 2½ miles; purse, $2,000 added; Woodbine Steeplechase Handicap; for 4-year-olds and upward.
*Crumpler, 156 (Harroway)..3.15 2.10 Out
†Muskogee, 146 (Moals) .... 2.40 Out
Channing L., 138 (Blackburn) .... Out
†Billycock, *Savanola, *Alpheus, Capt. Somers also ran. Time, 5:35.
*Mrs. F. A. Clark entry.
†J. Bosley, jr., entry.

THIRD—Six furlongs; purse, $1,000; Barrie Plate (first division); claiming; for 3-year-olds and upward.
Fair Jack, 125 (Ralls) 4.55 3.35 2.90
Big Blow, 108 (Foden) 4.65 3.55
Red Ronald, 116 (Legere) 7.75
En Avant, Bob's Best, Virado, Magical Image, Button Up, Mintmagi, Dark Altos, Plain Dealer and Little Gyp also ran. Time, 1:15 2-5.

FOURTH—One and one-sixteenth miles; purse, $2,000 added; William Hendrie Memorial Handicap; for 3-year-olds and upward, Canadian foaled.
*Shady Well, 107 (Kurtsinger), 6.85 3.90 4.65
Pat Galety, 108 (Abel) 5.30 3.85
*Young Kietty, 113 (Legere) 4.65
Easter Hatter, Aymond, Fragrant Gift, Quatra Bras and Gay Parisian also ran. Time, 1:49 2-5.
*Seagram entry.

FIFTH—One and one-eighth miles; purse, $3,000 added; Toronto Cup Handicap; for 3-year-olds and upward.
Tred Avon, 116 (Burke) 3.30 2.80 2.20
Frumper, 111 (O'Malley) 5.50 2.95
*Khorasan, 116 (Legere) 2.35
Scuttle, *Soll Gills, Pardee and Rideaway also ran. Time, 1:55 3-5.
*Seagram entry.

SIXTH—Six furlongs; purse, $1,000; claiming; Barrie Plate (second division); for 3-year-olds and upward.
Deduce, 111 (Mann) 8.55 4.05 3.40
Pennate, 117 (Battista) 4.15 3.10
Gay Party, 119 (Ralls) 4.50
Clarry, Common, Bud Broom, Bubbling Out, Princeton, Donny Johnny and Fantad also ran. Time, 1:14 3-5.

SEVENTH—One and one-eighth miles; purse, $1,000; claiming; York Downs Plate; for 3-year-olds and upward.
Top Hattie, 110 (Clancy).. 13.50 7.15 6.90
Wrack Royal, 112 (Legere) 9.50 5.90
Upset Lad, 110 (Dougherty) 10.75
Daddy Nelson, Little Scout, Celeritas, Bright Day and Judge Caverly also ran. Time, 1:56.

WASHINGTON PARK ENTRIES

(FOR MONDAY.)
(Associated Press.)

FIRST RACE — Six furlongs; purse, $1,000; the Stony Island; for 3-year-olds and upward, maidens.
1 La Fiesta....110 | 11 Ricciardo 110
2 Darwin ....110 | 12 Tweeny 105
3 Subtlety ....105 | 13 Flying Home....105
4 Sidestep ....110 | 14 Deever 110
5 Ever Gold....110 | 15 †Mannerism 110
6 Scotl'd Beauty.105 | 16 Scandal Sheet..110
7 Dawn Mist....105 | 17 Friar's Ph'tom.110
8 Village Vamp..105 | 18 Gold Tip....110
9 Prince Herbert.110 | 19 I Pass....110
10 Circus Parade.105 | 20 †Babe Wells...110
†H. Oots and C. E. Hamilton entry.

SECOND RACE—Five furlongs; purse, $1,000; claiming; the Washington Heights; for 2-year-olds.
1 Hasty Peter....110 | 11 Snorky 113
2 Whirling ....107 | 12 Monk's Dude...108
3 St.Christopher.113 | 13 *High Diver....103
4 Bun D....107 | 14 Strollalong 110
5 Sergt. Hill....113 | 15 Liqueur 113
6 Lee Gold....110 | 16 Hopulikit 110
7 *Lovely Hills..102 | 17 Axia 108
8 Gloritone ....110 | 18 Copley Square..107
9 Hernando ....110 | 19 Chuck B....113
10 Untimely ....105 | 20 Spot Pot....105

THIRD RACE—One mile; purse, $1,200; claiming; for 3-year-olds and upward.
1 *Nacho ....103 | 7 *P. and Poetry.111
2 Oh Dave....108 | 8 Billy Jones....108
3 Caius ....116 | 9 Blot 116
4 Barney Sexton.116 | 10 Pat. Marian...111
5 Gala Flight....103 | 11 Mad Career....111
6 Drastic Delight.116

FOURTH RACE—Six furlongs; purse, $1,500; the Memorial Day Handicap; for 3-year-olds and upward.
1 Ervast ....108 | 7 Justinian 104
2 Paul Bunyan...106 | 8 War Saint....111
3 Flag Bearer....112 | 9 Burning Up....111
4 Don Leon....111 | 10 †Sup. Sweet...105
5 Sherab .... 95 | 11 †Hyman 103
6 Wotan 108
†Superior Stable entry.

FIFTH RACE—Five and one-half furlongs; purse, $5,000 added; the Debutante Stakes; for 2-year-old fillies.
1 Patricia Grey.111 | 11 Indian Mist....114
2 ‡Good Scout..114 | 12 Baggage Miss..111
3 Nituma ....116 | 13 Technique 114
4 Spartan Lady.114 | 14 †Polly Cracker.111
5 Monk's Bela...111 | 15 Voltina 114
6 Stately Lady..111 | 16 ‡Black Squaw..114
7 Miss Bunting..114 | 17 Marwig 111
8 Whirling ....114 | 18 ‡Two Slipper..116
9 †Dusky Lass..111 | 19 Hilena 111
10 Girl Graduate.116 | 20 Miss Careful...116
†Eastman entry.
‡Three D's Stock Farm entry.

SIXTH RACE — One and one-eighth miles; purse, $1,000; claiming; for 3-year-olds and upward.
1 Garlic ....116 | 6 Worldly Lad...106
2 Scotl'd's Glory.113 | 7 Come On....116
3 Noel's First....111 | 8 El Puma....107
4 Brass Monkey..113 | 9 Habanero 107
5 Olamay ....102 | 10 Sunfire 113

SEVENTH RACE—One and one-eighth miles; purse, $1,000; claiming; for 4-year-olds and upward.
1 Hyannisport ..110 | 11 *Mas. Ogden...105
2 Chum ....115 | 12 Trieze 110
3 *Southl'd Belle.105 | 13 Blast 115
4 *Beekeeper ....105 | 14 *Freight Clerk.110
5 *Santa Sophia.105 | 15 Respond 110
6 Punishment ..110 | 16 *Peace Lady...105
7 *Plutarch ....110 | 17 *Comet 105
8 South Seas....115 | 18 *Gabbo 110
9 *Prin. Black..106 | 19 *Normahal 100
10 Winnie Jo....110 | 20 High Storm....110

Boxing Bits Hereabouts

By JACK ESPEY

WASHINGTON'S boxing cash customers will be asked twice this week to dig down, what with the Alexandria Day Nursery operating in Portner Arena Tuesday night, and the Twin City Arena staging its second show of the outdoor season Wednesday night.

This brings to mind the question, "Is the Washington ring worm sufficiently interested to support two shows a week?"

The same question asked last summer would have been answered in the negative, for when Fort Washington and Midcity asked for patronage within a period of four days, the result was a comparatively small attendance for each. That happened twice and Midcity collapsed, although lack of suppport was not entirely responsible for the Laurel catastrophe. Fort Washington survived and finished the season with well-filled coffers.

In the present case, we venture the belief that the two-a-week proposition will be favorably received. There is more interest in boxing in Washington today than there has been since the old Kenilworth days. New fans have been attracted through the steady fire of offerings from the Day Nursery during the indoor season. The weekly shows of the Alexandria organization from November to the present have averaged 1,500 in attendance, and considering the depression and the fact that the talent employed is not generally of major league caliber, that figure is something to boast of on the part of Tulloch, Martin, Mann, et al.

One thing is certain. Both organizations now bidding for patronage are soundly operated and are therefore prepared for the test. Fort Washington will take the Day Nursery's weekly date some time in June and, like the nursery, will have little overhead expense. The Laurel plant, while subject to a heavier overhead added to the Maryland Athletic Commission's "take," is financially sounder than it was a year ago when it was under different management and known as Mid-City.

Reds Barry was confronted with a new situation (for him) when he met Maxie Rosenbloom last Monday in Twin-City's inaugural. Theretofore it had always been a question of whether Reds could hit hard enough to stand his opponent off, but against Maxie it was another story. In the very first round Barry found extreme difficulty in even reaching Rosenbloom. This reacted badly on his mental condition and soon he was almost convinced that Rosenbloom was unhittable. But before the bout ended he discovered he could hit the champion, for instance, in the eighth and tenth rounds, when he got in several solid blows to Maxie's head and body.

The inferiority complex virtually had more effect on Reds than all the punches he caught. He realizes now, however, that it was a good experience.

Rosenbloom expressed praise for Cowboy Owen Phelps, who appears at Portner's Tuesday against Billy Strickler, local light heavy. Maxie stated Phelps is one of the toughest light heavies in the game today. The champion also talked sweetly of Bob Godwin, who held him to a draw the past winter in Florida. Harry Greb gave him his toughest battle, said Rosenbloom. That was when Maxie was 17 years of age.

Godwin may return to Portner's against Dave Shade, veteran middleweight, on June 6. Bob and his stablemate, Bob Tow, are now living in Alexandria. Tow may engage Barry on the same card.

Walter Kirkwood, who swaps wallops with Frankie Fullam at Twin-City Wednesday night, is making his home in Washington. Kirkwood's parents have lived here for years, his father being employed in the Navy Yard. Walter had been fighting around Norfolk before a slump set in in the Virginia city, causing him to join his parents.

Fullam, a former Catholic University student, made his professional debut at Laurel last summer when he defeated Sam Finazzo. Frankie has two brothers in the industry—Dick, a welterweight, and Martin, who manages the affairs of the three.

It was an artificial smile that Jimmy Lake wore last Monday night. The ringsiders at Twin-City realized it was due to the loss of his man Friday, Mannie Levine, who a few hours earlier had been killed in an automobile accident. Levine, who was treasurer of Lake's Gayety Theater, was best known to fight fans as Lake's pinch-hitting announcer, and to the world-at-large as a "regular."

JABS, HOOKS AND CROSSES—Sammy Britt delayed the proposed Van-Irving battle at least two weeks when he cut Van's ear. . . Joe Kelly and Maryland Athletic Commission congratulated Promoter Cornell on conduct of Twin-City's opening. . . . Buzzer Ryan, local representative of Billy Essinger and Ray Bowen, has taken Midget Mike Dundee under his wing. . . . Essinger packs the hardest wallop among local lightweights. Has had six kayos in ten wins hereabouts since last July. . . . Joe Smallwood, who was in Billy's corner last Monday, seeks another chance. . . . Lew Raymond, Baltimore, and Jimmy Reed, Erie, Pa., headline the opening show at Virginia Beach this week. . . . Johnny Smith, Baltimore business man who must have his boxing, will open a club of his own with Joe Chaney to handle his string of boxers. . . . Free Parking signs at Twin-City henceforth to gyp the littls gyps who paraded as bona fide employes last week, collecting dimes and quarters for showing you to free space. . . . Godwin has broken with Jimmy DeForrest.

WAR COLLEGE AHEAD.

Indianhd.	AB	H	O	A	Army W. C.	AB	H	O	A
Eger,lf,rf	3	0	0	0	Cole'n,ss,2b	4	1	2	4
Nairn,p,lf	4	1	0	5	Devers,3b	4	0	3	5
Sullivan,ss	4	1	2	1	And'son,1b	5	2	12	1
Mat'gly,cf	4	0	1	0	Beck,rf	3	1	1	0
Hood,c	4	0	8	2	Fl'chum,lf	3	0	1	0
Totten,1b	4	0	7	0	Vailati,p	4	3	1	2
Huen,2b	3	1	4	1	Bottazzi,c	4	0	1	2
Hottle,rf,p	4	0	0	0	Sp'lding,2b	3	1	4	3
Otto,3b	4	1	2	3	Lew,cf	4	0	2	0
Totals	34	4	24	12	Totals	34	8	27	17

Indianhead .... 0 2 1 0 0 0 0 0 0—3
Army War College 0 0 0 0 0 1 6 0 x—7

Runs—Mattingly, Totten, Huen, Coleman, Anderson (2), Beck, Flinchum, Vailati, Lew. Errors—Sullivan, Mattingly, Hood, Totten (2), Huen (2), Otto (2), Coleman (4), Devers (3). Two-base hit—Sullivan. Home run—Vailati. Stolen base—Huen. Double plays—Spaulding to Devers; Coleman to Anderson; Devers to Anderson to Spaulding. Left on bases—Indianhead Cards, 5; Army War College, 7. First base on balls—Off Nairn, 4; off Vailati, 1. Hits—Off Nairn, 7 in 6 1-3 innings; off Hottle, 1 in 1 2-3 innings. Hit by pitched ball—By Nairn (Coleman, Spaulding, Lew); by Vailati (Eger). Struck out—By Nairn, 3; by Hottle, 3; by Vailati, 1. Winning pitcher—Vailati. Losing pitcher—Nairn.

FULLAN AND KIRKWOOD BATTLE

Match is Cofeature on Laurel Card for Wednesday.

PROMOTER-MATCHMAKER C. E. CORNELL has corralled a quartet of crowd-pleasers as the principals in the two ten-round bouts featuring his second show at Twin-City Arena Wednesday night. Al Martin, left-jab artist from Baltimore, battles Nick Antonelli, Mohawk Club featherweight, in one clash, and Frankie Fullan, former Catholic University luminary, engages Walter Kirkwood, Washington middleweight, in the other.

The card is rounded out by a six-round affair between Al Nepolitane, stablemate of Fullam, from New York, and Roy "Kid" Manley, Oklahoma welterweight, and a pair of fours presenting Doug Swetman, Washington featherweight, vs. Joe Dody, Johnstown, Pa., and Roma Latbona, Mohawk Club lightweight, vs. Mike Scipio, Baltimore.

In scheduling two ten-round bouts, Cornell has taken care to bring together willing and well-matched boys. Martin and Antonelli are meeting in a return scrap, while Fullam and Kirkwood bear reputations for displaying plenty of action.

Antonelli Won Previous Match.

Antonelli was the winner in his last clash with Martin at Portner Arena in April, but the decision was unpopularly received by a majority of the fans present. Martin started at a whirlwind pace and had Antonelli guessing for the first four rounds by dint of keeping a left hand in Nick's face. In the second half of the bout Martin tired badly, while Antonelli grew stronger and punished him with a series of neat left hooks. Antonelli is rated one of the best in the business hereabouts when it comes to tossing a left hook.

Fullam is making his second professional appearance at Laurel. He showed there last year in his debut and won an easy decision from Sam Finazzo, of Baltimore. In Kirkwood, however, he should encounter a tougher job, as the Washington youth has beaten such good middleweights as Bob Turner, who recently defeated Joe Smallwood. Many Catholic University students are expected to view the bouts from a special section of seats arranged by Promoter Cornell. While at Catholic University, Fullam was an outstanding boxer, winning all of his bouts. After leaving the Brookland institution he won the national amateur middleweight championship.

Buses again will transport Washingtonians to and from the arena, the Mohawk Club, 516 Eighth street southeast, being the city terminal. Tickets are available at Vic's Sport Shop.

BELMONT PARK ENTRIES.

(FOR MONDAY.)
(Associated Press.)

FIRST RACE—Seven furlongs; purse, $1,000; the Flying Fairy; condtions; for 3-year-olds and upward, fillies.
1 Boiling Water..108 | 7 Dark Charmer.100
2 Seagoing ....106 | 8 Unique 114
3 All Rowes....104 | 9 White Flier....100
4 Sheltered ....108 | 10 Flag Trick....108
5 Bird Nest....108 | 11 Mabla 114
6 Canron ....114 | 12 Mareve 108

SECOND RACE—About 2 miles; purse, $1,300; conditions; the Westbury Steeplechase; for 4-year-olds and upward.
1 Outlaw ....144 | 4 ‡Drapeau 137
2 Trieste ....147 | 5 Hat Broom....140
3 †Portrait ....130 | 6 Purple Dust....133

THIRD RACE—Four and one-half furlongs; purse, $1,000; conditions; the Monitor; for 2-year-olds.
1 Bobbing ....113 | 6 Sun Archer....110
2 Bonsoir ....110 | 7 Clarify 117
3 Wrack On....110 | 8 Teralice 110
4 White Lies....114 | 9 True Sweep....110
5 Cantoria 117

FOURTH RACE—One and one-quarter miles; purse, $10,000 added; the Suburban Handicap; for 3-year-olds and upward.
1 Rocky News....106 | 7 Blenheim 108
2 Gallant Knight.123 | 8 Ormesby 107
3 Mate ....126 | 9 Osculator 106
4 Wh. Clover II...115 | 10 Pompeius 105
5 Sun Meadow....119 | 11 Polonaise 105
6 The Nut....110

FIFTH RACE—Seven furlongs; purse, $1,200 added; the Memorial Day Handicap; for 3-year-olds and upward.
1 Epithet ....120 | 4 Reveille Boy....114
2 Morsel .... 98 | 5 Footmark 108
3 Mr. Sponge....126

SIXTH RACE—Four and one-half furlongs (Widener course); purse, $1,000; conditions; the Blue and Grey; for 2-year-old maidens.
1 All Ablaze....117 | 10 Stealingaway ..117
2 Espinetta ....114 | 11 Lucky Chance.117
3 Octaroro ....117 | 12 Warren, jr....117
4 Wave On....117 | 13 Hedric 117
5 Parity ....117 | 14 Euryalus 117
6 Propontis ....117 | 15 Tickory Tock..114
7 Backstep ....117 | 16 Roman Holiday.117
8 Guardian ....117 | 17 Old Baldy....117
9 March King....117

SEVENTH RACE—One and one-sixteenth miles; purse, $1,000; claiming; the Potomac; for 3-year-olds and upward.
1 Phan. Legion..105 | 6 *Lucky Jack...105
2 El Cidio ....110 | 7 *Black Forest.111
3 Easy ....105 | 8 Negopoli 111
4 Swatter ....116 | 9 *Fleet Flag....106
5 Dunfern ....116 | 10 *Bonnie Prince.100
*5 lbs. apprentice allowance claimed.
†5 lbs. claimed for rider.
‡7 lbs. claimed for rider.
Weather, cloudy; track, heavy.

RACING SELECTIONS

THORNCLIFFE.
(FOR MONDAY.)
1—No selections.
2—Prince Westend, Bald Crest, Lucy Menifee.
3—Fair Jack, Pennate, Boscobel.
4—Kings Way, Aymond, Shady Well.
5—Uluniu, Frumper, Happen.
6—Horatio, Margaret Mc., Montanaro.
7—Silvery, Mainsheet, Homelike.
Best bet—Uluniu.
—Louisville Times (A.P.).

BELMONT PARK.
(For Heavy Track.)
1—Unique, Mabla, Canron.
2—Nat Broom, Outlaw, Bobbin.
3—Cantoria, Clarify, Bobbin.
4—Gallant Knight, Mate, Sun Meadow.
5—Epithet, Mr. Sponge, Reveille Boy.
6—Propontis, Parity, All Ablaze.
7—Swatter, Dunfern, Fleet Flag.
Best bet—Gallant Knight.
—Louisville Times (A.P.).

KING'S PARK.
1—Maechute, Ruby Stone, Sorcery.
2—Queen Towton, Hat Brush, Dim Ray.
3—Tuscan Knight, Silvery Canopy, Mutual Friend.
4—Varsity, Davenport, Itso.
6—Stretcher, Shandygaff, Black Abbot.
7—Woolorac, Torrito, Brick Kiln.
Best bet—Crossbones.
—Louisville Times (A.P.).

BAINBRIDGE.
(For Fast Track.)
1—Birthday Gift, Sun Worship, Balthasar.
2—Al Green, Coots, Jack Howe.
3—Baldy Tinker, Prestige, Bonnie Lillian.
4—Justinian, Zean, Indicative.
5—Bay Angon, Hoops, Our Fancy.
6—Bozo, Franc Hawley, Super Toy.
7—Hasola, Prince Reno, Bright Knot.
8—Black Patricia, Kelley's Pride, Evelyn L.
Best Bet—Al Green.
—Louisville Times (A.P.).

WASHINGTON PARK.
1—Tweeny, Scotland Beauty, Ricciardo.
2—Liqueur, Strollalong, Lee Gold.
3—Mad Career, Prose and Poetry, Blot.
4—Flag Bearer, Supreme Sweet, Don Leon.
5—Three D's entry, Nituma, Hilena.
6—Brass Monkey, Sunfire, Come On.
7—Blast, Chum, Gabbo.
Best bet—Three D's entry.
—Louisville Times (A.P.).

LOANS HORNING
South Washington, Va.
Diamonds—Watches—Jewelry
Take All Buses 10th St. and Pa. Ave.

LACK OF LONG DISTANCE HITTING IS BIG HANDICAP TO NATS

Chief Rivals Clout Many Homers

Yankees and Macks Produce Far More Telling Blows.

Nats Seek to Get by With Evenly Balanced Team.

By FRANK H. YOUNG.

SHOULD the Washington team win the pennant this year—and its officials and players believe that it has a good chance of doing so—it surely will cause a lot of wagging tongues, especially from those who contend that "power" hitting is an absolute essential to a winning team.

There is no question that the Nats are greatly handicapped in this respect in competing with such teams as the Yankees and Mackmen. True, Manager Walter Johnson's outfit is one of the best fielding teams in the league, if not the best, but neither infielders nor outfielders have much chance of getting drives hit out of the park or high on the fences.

Nat Homer Total Rated Puny.

Just to bring out the point in question, let's take up the averages released last week. They showed that the Washington team had made more hits than either the New York or Philadelphia teams. The Nats held their own fairly well as regards doubles and triples, but the difference in homers was as far apart as the two Portlands, and it is this that makes their road such a rocky one. Because of the Yankee and Athletic four-base habit they have been able to average a run on less than two hits, while an average of nearly three has been needed for the Nats to coin a marker.

Every time a homer is hit it means at least one run, while often there are men on the bases who are driven home. The Nats have made less than one-half as many homers as has either of their chief rivals, and indications are that they will hardly better this ratio as the season progresses.

A demonstration of the point made was furnished here last Thursday in the opening game of the current series with the Yankees. After two were out, an error by Cronin helped fill the bases, and then Gehrig came through with a homer over the right-field wall. This was only the third alien hit of the game, yet it scored exactly four runs for the visitors. In addition to Gehrig, the Yankees have Babe Ruth, even more likely to hit the ball out of the park, while several other members of their cast are potential home-run hitters.

Nat Hitters Don't Worry Pitchers.

With all due respect to the local pill-pounders, there is not one of them who causes the other team any worry as regards breaking up a game with a round-tripper, although Cronin, Myer, Manush, West and Reynolds may get one once in a while.

Washington fans were spared seeing the Yankees at their best in this respect in New York last Saturday, when the Nats dropped a double bill. In the first game four homers pounded off the alien bats, and these gave the Yanks no less than nine runs. In the second affair, Pitcher Johnny Allen won his own game by getting one with two mates on.

And the Nationals are almost as greatly handicapped in this "power" hitting race when they oppose the Mackmen. Jimmy Foxx alone has poled out almost as many four-baggers as has the whole Washington team, while Mack also has such sluggers as Al Simmons and Mickey Cochrane hanging around to do their stuff at intervals.

As though this handicap is not enough, the question of pitching also must be considered. With his flingers going right, McCarthy has a quintet in Gomez, Ruffing, Allen, Pipgras and Johnson, who stand more than an even chance of holding the enemy in check, while Connie Mack has Grove and Earnshaw. At this writing, Manager Walter Johnson can hardly match any two of the seven named above.

Nats' Attack Styled For Old Days.

There is no question but what the Nats have a well-rounded team and that, back in the days when smart baseball was played and not so much emphasis was placed on the long hit, it would have been a standout. As the writer views things, the fact that Washington has no home-run hitters is too big a handicap for it to overcome as the present-day game is played.

MARINE NINE COPS.

Quantico, Va., May 28 (A.P.).—The Quantico Marines defeated the Lorton Reformatory nine here today, 8-6, in their last home stand before leaving tomorrow for a six-game series in and around Norfolk.

BASEBALL TODAY, 3:00 P. M.
AMERICAN LEAGUE PARK
Washington vs. New York
TICKETS ON SALE AT PARK AT 9 A. M.

Washington Auditorium
Baseball
Colman's New Invention.
[illegible]
Admission 25c and 50c
Sundays and Holidays 50c
[illegible]

CALVERT TIGERS WIN.

[illegible]

EAGLES DOWN CAB NINE.

[illegible]

AUTOMOBILE TRUNKS
L. S. JULLIEN, Inc.
1443 P ST. N.W.—NOR. 8076

COMPLETE MAJOR LEAGUE AVERAGES OF ALL games played up to and including Saturday, compiled by The Washington Post Statistician.

AMERICAN LEAGUE

Club Batting.

Teams: New York, WASHINGTON, Philadelphia, Detroit, Cleveland, St. Louis, Chicago, Boston — [illegible]

FIRST BASEMEN.

Player and team: Foxx, Phila.; Gehrig, N. Y.; Burns, St. L.; Blue, Chi.; Alexander, Det.; Morgan, Cleve.; Roettger, Bos.; Judge, Wash.; Davis, Det.; Van Camp, Bos.; Reder, Bos.; Kuhel, Wash. — [illegible]

SECOND BASEMEN.

[illegible]

THIRD BASEMEN.

[illegible]

SHORTSTOPS.

[illegible]

CATCHERS.

[illegible]

OUTFIELDERS.

[illegible]

PITCHERS.

[illegible]

PITCHING RECORDS.

[illegible]

NATIONAL LEAGUE

Club Batting.

[illegible]

FIRST BASEMEN.

[illegible]

SECOND BASEMEN.

[illegible]

THIRD BASEMEN.

[illegible]

SHORTSTOPS.

[illegible]

CATCHERS.

[illegible]

OUTFIELDERS.

[illegible]

PITCHERS.

[illegible]

PITCHING RECORDS.

[illegible]

HORNSBY PLAYS TODAY.

Chicago, May 28 (A.P.).—The first appearance of Outfielder Rogers Hornsby, and the first appearance of the season of Hornsby in any position is set for tomorrow.

The Rajah, irked by the lack of base hits by his Cubs, said tonight he will play right field tomorrow in the double-header with the up-and-coming Pittsburgh Pirates.

Home Run Hitters

(Associated Press.)

HOME RUNS YESTERDAY.

Ruth, Yankees	2
Simmons, Athletics	1
Manush, Nationals	1
Collins, Cardinals	1
Klein, Phillies	1
Watkins, Cardinals	1
Cuccinello, Dodgers	1
Wright, Dodgers	1

THE LEADERS.

Foxx, Athletics	15
Ruth, Yankees	13
Collins, Cardinals	12
Klein, Phillies	11
Terry, Giants	10

FRENCH'S LEAGUE.

Shepherd.	AB	H	O	A
Wight,1b,p	3	0	0	1
Leizer,ss	3	1	1	2
Mullitz,rf	2	0	3	0
Fitzge'd,lf	4	2	1	0
Bassett,cf	4	2	3	0
Clark,2b	2	0	0	2
Pritch'd,c	3	0	3	1
B'vitch,3b	3	1	3	2
Neely,p,1b	2	0	6	0
Br'kdoff,rf	0	0	0	0
Em'rich,1b	1	0	1	0
Totals	27	6	21	8

Wonder.	AB	H	O	A
Webb,lf	5	0	0	0
Bohnke,3b	3	0	4	1
W.J'son,1b	4	2	7	0
Crenshaw,c	5	5	11	1
G'keyson,cf	4	3	1	0
T.J'nson,rf	2	1	0	0
Williams,ss	3	1	1	1
Batten,2b	3	3	0	3
Stewart,p	4	1	0	3
Wiles,p	0	0	0	1
Totals	33	16	24	10

Shepherd B. 0 0 2 2 0 0 1 0—5
Wonder Bread 0 7 0 2 2 0 0 x—11

Runs—T. Johnson, Williams, Batten, Stewart, Bohnke, W. Johnson (3), Crenshaw (2), Guckeyson, Pritchard, Bozsvitch, Bassett, Pritchard, Mullitz. Errors—Bohnke, Batton, T. Johnson. Two-base hits—Crenshaw, Batten. Stolen bases—T. Johnson, Williams, Guckeyson, Batten, Leizer, Emmerich. Left on bases—Wonder Bread, 7; Shepherd Barbecue,

Eastern.	AB	H	O	A
Palmer,3b	5	0	4	1
C.DeG'n,c	4	4	11	3
Beck,1b	3	0	5	1
R.DeG'n,p	4	2	2	0
Glae,2b	4	0	1	2
Barnes,cf	4	1	2	0
Th'pson,ss	4	[illegible]	2	0
Matley,rf	4	1	0	0
Weikel,p	3	1	0	2
Burke,lf	1	0	0	0
Totals	36	11	27	9

Food Spec.	AB	H	O	A
F.C'kley,cf	4	2	1	0
G.C'kley,2b	5	1	2	0
Shapiro,lf	3	0	1	0
Smith,ss	3	2	1	4
Hayes,rf	5	3	1	0
Whiting,1b	3	1	9	0
Kepley,c	3	0	6	3
Graves,p	3	0	0	4
Ey,3b	4	0	3	3
Totals	33	9	24	14

Versis 1 0 0 0 1 1 0 3 0—6
East. A. C. 1 1 2 0 1 0 2 0 x—7

Runs—C. De Guilain (4), Beck, Thompson, Weikel, Coakley, Smith (2), Hayes (2), Whiting. Errors—Smith, Ey, Kepley, Thompson. Two-base hits—R. De Guilain, Hayes. Home run—C. De Guilain. Stolen bases—C. De Guilain, Beck. Sacrifices—Palmer, Thompson. Double play—Weikel to Beck to Palmer.

NATS DEFEAT YANKEES TWICE

Brown and Weaver in 5-1 and 13-5 Victories.

Continued from Page 11.

game, although he received miserable support from his mates, who were charged with five errors. Gordon (Dusty) Rhodes and Johnny Murphy saw action in this game before the end. Rhodes fanned the only two to face him, but every Nat managed to get at least one bingle off the slants of the other two.

The Nationals stepped right out in the second game and were leading, 5-0, when Ruth stepped in with his second homer of the day. The home crew became 1 up in the very first round when a tally was made from an error, sacrifice, and Cronin's double. One was dead in the next round when two more runs were added to the home total. Then Bluege doubled to left and carried on to third on Chapman's error, Berg doubled and, after Weaver rolled out, Myer singled. Ruth errored on this drive but it did not figure in the run-making.

Brown pitched such a masterly game in the opener that, aside from Ruth, who scored the only alien run with his homer, only one other traversed as far as third base. The Yanks had at least one man on the runways in six of their nine frames, but the young home southpaw always seemed to have some reserve strength on which to fall.

Conditions were quite different in the case of the Nationals. They were a constant threat, but managed to score in only three frames, although having men on the sacks in every round. Judge opened the second with a double, Bluege singled him to third and he registered when Berg hit into a double-play.

Round 3 saw the natives become 3 up. Myer was hit and counted on Manush's hump-back grounder over Gehrig's head, which went as a triple when it did some weird tricks in skidding off one of the gates in right. After West fanned, Cronin scored Heinie on a squeeze bunt to Allen.

Walk to Myer Starts Rally.

Allen opened the seventh by passing Myer and this started another two-run rally by the residents. Manush sacrificed and West singled Myer home, counting himself on Cronin's three-base drive over Ruth's head. Reynolds then topped one in front of the plate and a really sensational play by Allen nipped the Nat shortstop. The Yank pitcher hustled in fast, grabbed the ball and dove for Cronin, getting him but injuring his left wrist while doing so and being forced to retire.

Chisox Buy Daglia, Oakland Mound Star

Oakland, Calif., May 28 (A.P.).—Sale of Pete Daglia, right-handed pitcher, to the Chicago White Sox on option was announced today by officials of the Oakland Baseball Club. Terms were not made public, but the deal is understood to involve around $25,000 if the American League Club retains the moundsman after July 15.

As part of the deal the White Sox will farm out Clarence Feiber, 18-year-old southpaw recruit recently signed out of the University of San Francisco, to the Oaks for development.

Daglia, property of the Oaks since 1925 and a regular since 1928, will leave for Chicago Monday. He has won 7 and lost 4 games this season. His complete record in the Coast circuit is 73 games won and 68 lost.

FORTY CARS READY AT INDIANAPOLIS

Continued from Page 11.

ica's greatest pilots, among them three former winners here—Louis Meyer, Billy Arnold and Louis Schneider.

Approximately $100,000 in prize money and trophies is at stake.

The track was closed to the drivers at the conclusion of today's qualifying trials until tomorrow afternoon so that oil spots could be removed. The drivers and their riding mechanics and pit crews will be given final instructions at a meeting tomorrow.

IN THE WAKE OF THE GAME

Continued from Page 11.

fanned Ruth on three strikes in a row.

Reynolds backed up to the right-field fence to make a pretty one-hand catch of Lazzeri's looper in the second.

The Yankee defense was not so hot in the first two innings. Gehrig was charged with a miscue in the opener and both Chapman and Ruth were guilty in the second.

When West sacrificed in the first, it was the sixth Nat suicide of the day, five having been recorded in the first game.

Ruth came in fast to make a fine catch of Cronin's foul pop in the third.

The wind caught Gehrig's pop in the fourth and blew it back over Judge's head for a single. Myer could have made the catch, but he was waved off.

The game was delayed fully five minutes starting the home fourth when a policeman was warmed up and hustled to the stands in left to keep the youngsters in the stands from running on the field. Several previously had done so for a foul off Bluege's bat. The new ground rules provide that a fair ball is dead the minute a fan rushes out and touches a ball. In this event, all base runners must return to the last base touched after the interference.

Lazzeri raced to right and muffed a pop from Bluege's bat in the sixth. Judge, on first at the time, had to hold up because it looked as though the catch would be made and was nipped at second when Ruth grabbed the ball and hustled it there. So the tap was recorded as a fielder's choice, just as though it were an infield force play.

Chapman gave the fans a laugh when he was charged with his second miscue of the game in the seventh. While fielding Bluege's single, the ball slipped out of his hand, giving the runner an extra base.

Reds Check Cubs With Rally, 9 to 3

Chicago Lead Is Erased in Sixth; Heilmann Gets Two Doubles.

Chicago, May 28 (A.P.).—Held to one hit in five innings today by Charlie Root, the Cincinnati Reds broke loose in the sixth and battered out a 9-to-3 victory over the Cubs.

Dan Howley, pilot of the Reds, benched Mickey Heath and Leo Durocher for lack of hitting, sending Harry Heilmann to first and Joe Morrissey to short. Heilmann contributed two doubles to the attack.

Cincinnati.	AB	H	O	A
Crabtree,cf	4	0	3	0
G'tham,2b	5	1	4	1
F.Her'n,rf	5	2	0	0
Hafey,lf	5	3	2	0
Lombardi,c	3	1	3	0
Heilm'n,1b	5	2	13	0
Gilbert,3b	4	2	1	3
M'rissey,ss	3	0	1	4
Frey,p	4	1	0	6
Totals	38	12	27	14

Chicago.	AB	H	O	A
Moore,cf	5	0	2	0
W.Her'n,2b	4	0	1	3
English,3b	4	2	0	1
Steph'n,lf	3	2	3	0
Gudat,rf	3	0	1	0
Grimm,1b	4	2	12	0
Hartnett,c	3	0	6	0
Jurges,ss	4	1	2	4
Root,p	2	0	0	4
*H.Taylor	1	0	0	0
May,p	0	0	0	1
†Hack	1	0	0	0
Totals	34	7	27	13

*Batted for Root in seventh inning.
†Batted for May in ninth inning.

Cincinnati 0 0 0 1 0 4 4 0 0—9
Chicago 0 0 0 1 0 0 0 2 0—3

Runs—Grantham, F. Herman (2), Hafey (2), Lombardi (2), Heilman (2), English (2), Stephenson. Error—Jurges. Runs batted in—Grimm (2), Hafey, Heilman (3), Gilbert (3), Lombardi, Stephenson. Two-base hits—English, Heilman (2), Gilbert, Stephenson, Grimm. Three-base hits—F. Herman, Hafey. Stolen base—F. Herman. Sacrifice—Crabtree. Double play—W. Herman to Jurges to Grimm. Left on bases—Cincinnati, 6; Chicago, 9. First base on balls—Off Root, 2; off Frey, 4. Struck out—By Root, 4; by May, 1; by Frey, 3. Hits—Off Root, 10 in 7 innings; off May, 2 in 2 innings. Hit by pitched ball—By Root (Morrissey); by Frey (Stephenson). Passed ball—Hartnett. Losing pitcher—Root. Umpires—Klem, Pfirman and Stark. Time of game—One hour and 45 minutes.

Detroit Wolves Here Tomorrow in Stadium

The Detroit Wolves and Washington Pilots, entrants in the Colored East-West League, will play a double-header tomorrow at Griffith Stadium. "Cool Papa" Bell, recognized as the swiftest of colored baseball players; "Mule" Suttles, and "Devil" Wells are among the stars who will appear with the Wolves.

The Pilots have been strengthened by the addition of George Sias and "Long Sam" Hughes. Webster McDonald or "Chet" Brewer will hurl in the first game, while "Nip" Winters is expected to get the call in the nightcap.

League-Leading Wolves Defeat Pilots, 6 to 5

Special to The Washington Post.

Detroit, Mich., May 28 (A.P.).—The league-leading Detroit Wolves had to go ten innings today to eke out a 6-to-5 victory over the Washington Pilots at the Hamtramck Stadium. Four runs piled up by the Washington team in the ninth inning tied the score and the rally was stopped just in time to snatch a victory from the visitors.

Wash.	AB	H	O	A
Jones,rf	4	0	2	0
O'Bry't,ss	4	2	3	2
Warm'k,cf	5	2	2	0
Johnson,lf	5	3	1	0
Sias,3b	4	0	1	3
Durant,1b	0	0	6	0
Hampton,c	5	2	5	3
Wa'd,2b,ss	4	0	3	1
Winter,p	4	2	1	5
Hughes,2b	1	0	0	0
*McDon'd	1	0	0	0
†Kennard	1	0	0	0
Brewer,1b	0	0	3	0
Rich'son,p	0	0	0	0
Totals	38	11	27	14

Detroit.	AB	H	O	A
Bell,cf	4	2	1	0
Young,c	2	0	11	0
Wells,ss	5	2	3	3
Suttles,1b	4	0	10	0
Troupe,2b	5	3	1	2
Brown,rf	5	2	3	0
Creacy,3b	4	1	0	2
Hunter,lf	3	0	1	0
Trent,p	3	0	0	5
‡J.Will'ms	0	0	0	0
L.Will'ms,p	0	0	0	0
Totals	35	10	30	12

*Batted for Durant in eighth.
†Batted for O'Bryant in ninth.
‡Batted for Trent in ninth.

Washington 0 1 0 0 0 0 0 0 4 0—5
Detroit 0 0 2 0 0 0 1 0 2 1—6

Runs—Warmack, Johnson, Warfield, Hughes, Brewer, Bell (2), Young, Wells, Troupe, L. Williams. Errors—Suttles, Jones (2), O'Bryant (2), Warmack, Durant. Two-base hits—Troupe, Wells, Brown. Stolen bases—Durant, O'Bryant, Bell. Double play—O'Bryant to Durant. Left on bases—Washington Pilots, 10; Detroit Wolves, 9. First base on balls—Off Winters, 5; off Trent, 4. Struck out—By Trent, 9; by Winters, 3. Hits—Off Winters, 6 in 8 innings; off Trent, 10 in 9 innings; off Richardson, 4 in 2 innings; off L. Williams, 1 in 1 inning. Winning pitcher—L. Williams. Losing pitcher—Richardson. Umpires—Taylor and Gholston. Time of game—Two hours 15 minutes.

Straight Set Victories In Prep School Tennis

Matches were decisively won yesterday as the annual prep school tennis championship got under way at Georgetown Prep and Friends. The second round will be played Wednesday.

Yesterday saw Reese, McCaffrey and Cannon, of Georgetown Prep, turning in victories in singles over, respectively, Nelson, Kendall and Hayes, of St. John's, Devitt and Friends.

First round—Reese (Georgetown Prep) defeated Nelson (St. John's), 6—0, 6—0; Boye (Friends) defeated O'Hanlon, 6—0, 6—4; Scheele (St. John's) defeated Shotwell (Friends), 6—4, 6—2; McCaffrey (Georgetown Prep) defeated Kendall by default; Cannon (Georgetown Prep) defeated Hayes (Friends), 6—1, 6—2.

Minor League Results

INTERNATIONAL LEAGUE.

		R.	H.	E.
Baltimore	100 300 000—4		10	0
Jersey City	000 100 000—1		6	0

Smythe and Hinkle; Morrell and Veltman.

Rochester at Buffalo, postponed; rain.

		R.	H.	E.
Newark	200 000 210 0—5		13	1
Reading	020 000 210 1—6		11	2

Weaver, Brennan and Hargreaves; Milstead, Miller and Legett.

		R.	H.	E.
Toronto	000 001 002—3		8	0
Montreal	000 000 010—1		5	0

Barnes and Stack; Brown and Head.

AMERICAN ASSOCIATION.

		R.	H.	E.
St. Paul	101 000 030—5		17	0
Minneapolis	100 002 31x—7		10	0

Munns, Strelecki and Snyder, Fenner; Benton, Hensick, Brillheart and Griffin.

		R.	H.	E.
Toledo	200 002 000— 4		10	3
Indianapolis	230 410 10x—14		15	0

Bean, Winegarner, Lee and O'Neil, Henliner, Cooney and Angley.

		R.	H.	E.
Milwaukee	030 000 010—4		8	2
Kansas City	001 010 05x—7		11	1

Hillin, Nelson and Young; Smith, Fette and Collins.

		R.	H.	E.
Columbus	000 000 001—1		8	0
Louisville	002 000 00x—2		6	2

Fowler, Grabowski and Spring; Hatter and Erickson.

EASTERN LEAGUE.

		R.	H.	E.
Richmond	100 010 010—3		3	0
Albany	000 101 000—2		2	2

Ferguson and Dannin; Waterman and Munn.

		R.	H.	E.
Springfield	001 100 21x—5		11	0
Norfolk	210 001 000—4		10	1

Newkirk and Glenn; Fishbaugh and Neibergall.

		R.	H.	E.
Allenton	031 120 200—9		11	0
Hartford	001 000 100—2		5	5

Tate, Knowhoven, Marleau and Bird; Byman, Vickers and Cochlin.

SOUTHERN ASSOCIATION.

		R.	H.	E.
Chattanooga	202 210 000—7		12	3
Atlanta	200 000 012—5		6	1

Mails and Bolton; Blethen and Rowland.

		R.	H.	E.
Birmingham	000 101 000—2		5	0
Memphis	000 000 000—0		9	1

Hasty and Berres; Jacobs, Granger and Berger.

		R.	H.	E.
New Orleans	000 000 205—7		12	2
Little Rock	101 000 002—4		5	3

Perrin, Moore, Gliatto and Autry; Hughes and Harper.

First game—

		R.	H.	E.
Nashville	200 001 000—3		8	0
Knoxville	000 400 00x—4		11	1

Shealy and Gooch; G. Smith and Thompson.

Second game—

		R.	H.	E.
Nashville	001 010 13—6		10	1
Knoxville	100 200 01—4		8	1

Larsen, Miller and Gooch; G. Williams, Roy and B. Williams.

NEW YORK-PENNSYLVANIA LEAGUE.

Harrisburg, 9-1; Wilkes-Barre, 7-0. York, 2; Scranton, 1. Williamsport, 5; Binghamton, 4. Elmira, 3; Hazleton, 2.

Bucs Again Check Cardinals by 8 to 6

Barbee's 4 Hits, Swetonic's Hurling Aid in Fifth Win in Row.

Pittsburgh, Pa., May 28 (A.P.).—Aided by four hits from the bat of Dave Barbee, Pacific Coast importation, the Pittsburgh Pirates today annexed their fifth consecutive game by trimming the St. Louis Cardinals, 8 to 6. It was the eighth victory for the Buccaneers out of their last nine combats.

Steve Swetonic, who twirled for the Pirates, chalked up his fifth win in six starts, three of the victories being over the Cardinals. Swetonic lacked his usual effectiveness, weakening in the latter stages after whitewashing the Cards for six innings.

Five of the St. Louis markers were due to home runs. Watkins connected for a four-bagger in the seventh with two mates on the hassocks and Collins crashed his twelfth of the season in the ninth with one man on.

Pie Traynor, Pirate captain and third baseman, had his consecutive playing streak of 317 games snapped. A shoulder injury kept him out of the game. Thevenow took his place.

St. Louis.	AB	H	O	A
Orsatti,lf	4	0	3	0
Martin,cf	3	0	3	0
Hendr'k,3b	5	0	1	1
Collins,1b	5	2	6	1
Watkins,rf	4	2	1	0
Mancuso,c	4	2	3	0
Gelbert,ss	3	0	5	0
Delker,2b	2	0	2	2
*Wilson	1	0	0	0
Cunn'm,2b	0	0	0	2
Dean,p	2	2	0	2
†Bottomley	1	0	0	0
Lindsey,p	0	0	0	1
Totals	34	8	24	9

Pittsburgh.	AB	H	O	A
L.Waner,cf	5	1	3	0
P.Waner,rf	5	2	5	0
Vaughan,ss	2	1	1	1
Barbee,lf	4	4	3	0
Suhr,1b	4	1	7	0
Piet,2b	4	1	2	4
Theve'w,3b	4	0	0	2
Grace,c	3	1	6	0
Swetonic,p	4	1	0	1
Totals	35	12	27	8

*Batted for Delker in eighth inning.
†Batted for Dean in eighth inning.

St. Louis 0 0 0 0 0 0 4 0 2—6
Pittsburgh 1 0 0 0 3 2 2 0 x—8

Runs—Martin, Hendrick, Collins (2), Watkins, Dean, L. Waner, P. Waner, Vaughan (2), Barbee, Thevenow, Grace, Swetonic. Errors—Martin, Watkins, Gelbert. Runs batted in—Barbee (3), Vaughan, Swetonic, L. Waner, Collins (3), Watkins (3), Suhr, Piet. Two-base hits—P. Waner, Watkins, Grace, Swetonic, Mancuso. Three-base hit—Barbee. Home runs—Watkins, Collins. Sacrifice—Dean. Left on bases—St. Louis, 9; Pittsburgh, 6. First base on balls—Off Swetonic, 7; off Dean, 2. Struck out—By Swetonic, 1; by Dean, 2. Hits—Off Dean, 11 in 7 innings; off Lindsey, 1 in 1 inning. Hit by pitched ball—By Dean (Grace). Losing pitcher—Dean. Umpires—Magerkurth and Morgan. Time of game—One hour and 53 minutes.

RUTH HAS DISCUSSED BUYING BOSTON CLUB

Continued from Page 11.

property of the Yankees and told them that I want to play for Col. Ruppert in 1933 and the year after that, if he wants me to.

"I don't consider that my playing days are over, by a long ways. I've often said that some day I want to become a major l gue manager. Maybe I'll even buy into a club. Right now, though, I haven't the dough to put into any kind of team.

"I understand Bob Quinn wants to sell his Sox team, but I think he wants too much money for it because so many new players would have to be obtained for the Red Sox."

DANISH MATMAN DIES.

Copenhagen, Denmark, May 28 (A.P.).—Aage Torgensen, finest amateur wrestler in Denmark and the nation's chief hope for victory in the Olympics at Los Angeles, died today of blood poisoning.

MULHALL EAGLES WIN.

Eagles.	AB	H	O	A
Smallw'd,ss	4	1	1	2
Davis,3b	5	1	2	2
B'khaus,rf	5	1	1	0
Gorman,lf	4	1	1	0
Lawsen,cf	4	0	1	0
Clark,1b	5	2	4	0
Watson,2b	3	0	1	1
Hummer,c	4	2	12	0
C.Wil'ms,p	4	3	0	0
J.Wil'ms,2b	1	0	0	0
Brooks,ss	1	0	0	0
Totals	40	11	23	5

St. Theresa.	AB	H	O	A
DeMarco,cf	3	0	0	0
Brosnan,ss	4	1	0	2
Brash'rs,p	4	2	0	1
Weaver,1b	4	0	10	0
Lewis,3b	4	0	2	2
Cirfasi,2b	4	[illegible]	2	3
Howard,c	4	1	12	2
Goss,lf	3	0	1	0
Burnett,rf	2	0	0	2
Loughery,rf	1	1	0	0
Collins,cf	1	0	0	0
Totals	34	5	27	12

Mulhall Eagles 0 2 2 0 0 1 0 3 0—8
St. Theresas 1 0 0 0 0 1 0 1 0—3

Runs—Smallwood, Brooks, Gorman, Lawsen, Clark (2), Hummer (2), C. Williams, Brosnan (2), Loughery. Errors—Smallwood, Davis, Cirfasi (2), Howard (2). Two-base hits—Smallwood, Hummer. Home run—Clark. Sacrifices—Clark, Hummer.

D. C. OLYMPIC QUOTA IS SOUGHT

Golf and Horse Show to Aid in Raising Funds Here.

A PLEA for immediate and substantial financial assistance to the American Olympic committee to defray expense of American participation in the forthcoming Olympiad at Los Angeles was issued to Washingtonians last night by Arthur Carr, chairman of the Washington Olympic finance committee.

Commenting on the recent statement of Avery Brundage, president of the national organization, to the effect that reduction in American participation at Los Angeles will be necessary if receipts of funds do not increase materially in the next few days, Mr. Carr said:

"The difficulties of the American Olympic finance committee make it imperative that Washington reach and pass its quota. The local committee has sought to raise these funds in manners which will appeal to Washington sports lovers and to give them full value for their money in addition to the satisfaction to be derived from supporting so worthy a cause.

Full Team Seen Necessary.

"It will be most unfortunate if America, heretofore the dominant nation in Olympic competition, is inadequately represented this summer when, for the first time in 28 years, the games are to be celebrated in this country. All foreign countries of any athletic prominence will send representatives and it will be indeed a travesty on the traditional liberality of American sports lovers, if, through indifference to the Olympic committee's financial plight, numerous American athletes of Olympic caliber are denied the opportunity to compete for an Olympic victory on American soil."

Within the next week, Mr. Carr revealed, Washingtonians will have two opportunities of contributing funds. On Decoration Day, the member clubs of the District Golf Association will conduct individual handicap or blind bogey tournaments with all the entrance fees going to the Olympic committee. On Saturday, June 4, a military gymkhana and horse show will be held at Fort Myer, to which the public will be admitted at a low admission. Col. Harry Cootes, commanding officer of Fort Myer, has arranged the show at which the superb Army horsemanship that thrilled thousands during the past winter will be exhibited.

Marine Shots Win Open Service Event

Led by Sergt. Blakely, who shattered 140 targets, the Marines carried off top honors in the open service rifle team match fired at the Camp Simms range under the auspices of the National Rifle Association yesterday. The winners scored 814 points, a single point more than District of Columbia National Guards, team No. 1. West Point was third with 798.

The other teams finished in the following order: District of Columbia National Guards, team No. 2, 796; New York Stock Exchange, 791; George Washington University, 776; Third Cavalry, 735; Maryland National Guards, 725. Lieut. Water Stokes, of the District of Columbia Guardsmen, won second high individual honors with a score of 138.

The match consisted of 10 shots at 200 yards; 10 shots, kneeling, at 300 yards, and 10 shots, prone, at 600 yards.

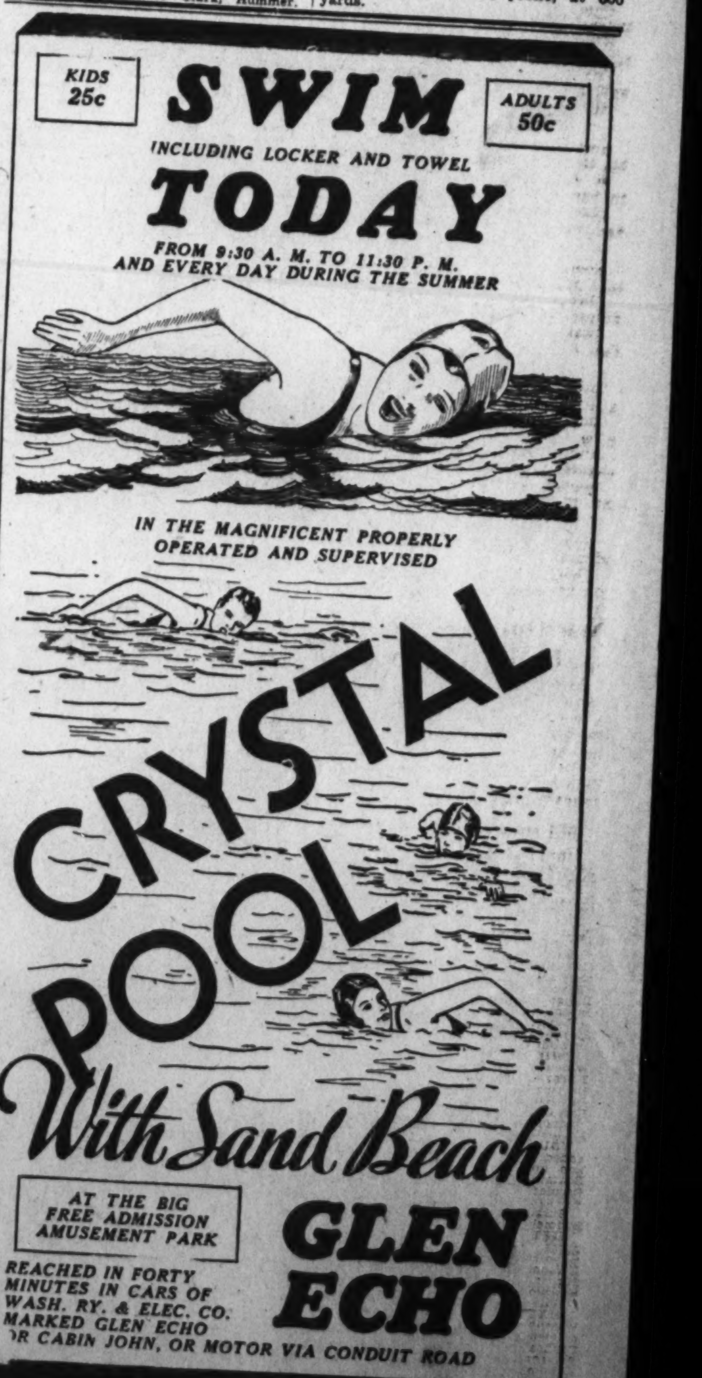

MITCHELL AND CONSIDINE WIN WAY TO CITY TENNIS FINALS

Stars to Play For Title Today

Hermann and Smith Are Semifinals Victims.

Considine, Mitchell Each Seek Second Trophy Win.

A RENEWAL of the long-standing tennis feud between Dooly Mitchell and Bob Considine, current champion and former champion of the city, is scheduled this afternoon at 2:30 o'clock on the Reservoir Courts Sixteenth and Kennedy streets, where the two rivals meet for the singles championship of the City of Washington tournament and a year's sovereignty over the massive Jock McLean Trophy.

Both will be trying for their second leg on the trophy, which was placed in competition in 1929 by the former Middle Atlantic boys champion. The other winner was Tom Mangan.

Mitchell Eliminates Hermann.

Mitchell blasted his way into the final round yesterday afternoon with a 6—4, 6—3 victory over Gene Hermann chop-stroking public parks star. Mitchell playing close to the peak of his game, always held the upper hand, his terrific placement shots showing a satisfying edge over the number of errors he committed.

Considine, who is essaying something of a comeback after a miserable 1931 record reached the final round at the expense of Lieut. Gerald Smith, husky Navy medico, 7—5, 6—4.

Mitchell's potent service placed him in the van at the start of yesterday's match with Hermann and he refused to let up. Once out in front he hit out for all he was worth, maintaining fine depth and crippling the craftiness of Hermann, with shots much too speedy to handle.

Hermann chopped into the teeth of Mitchell's driving, but only now and then was he able to find a vulnerable opening. He was rarely able to assume his favorite net position, so busy did Dooly keep him in the back court. Withal, the loser put up a grand, but always losing, battle.

Lieut. Smith developed a strange habit of missing easy shots at the start of his match and it dogged him until the end. Intent only upon keeping the ball in play, Considine won on the errors of his rival rather than on any particular strength of his own.

Considine's Volleying Worries Smith.

Smith, helped by fine charging to the net, led at 5-4 in the first set, but grew wild when Considine retaliated with a volleying game. The straight-arm serving of the loser, extremely difficult to handle, was spectacular.

Mitchell and Considine have not met in tournament play since the 1930 season, when they battled it out for the championship in three of the four local tournaments and in the national public parks championship. Mitchell is a handy favorite today.

Reba Kirson, who scored a big upset in beating the defending champion, Mrs. Charles Stone, in singles, paired with Sara Moore to accomplish one as big late yesterday, beating the District outstanding women's doubles team, Mrs. Ruth Martinez and Frances Walker. Kirson and Moore won 11—9, 1—6, 7—5, actually losing one more game than the losers!

Lieut. Smith and Maj. Dorst forged into the finals of the men's doubles, beating Bat Deck and Bill Seidel, 6—4, 6—1. Alan Staubly and Freddy Sendel, seeded No. 1 in doubles, beat John Ladd and Joe Rutley, 2—6, 6—2, 6—3. Reba Kirson and Gilbert Hunt beat Mr. and Mrs. Deck in mixed doubles, 7—5, 7—5.

Sendel and Staubly will play Hunt and Dick Mason today in a semifinal men's doubles, after the singles final.

Mrs. Beyer Wins Golf Title at Hot Springs

Hot Springs, Ark., May 28 (A.P.).—Reeling off par after par with deadly consistency, Mrs. Walter Beyer, of Tulsa, scored an 8 and 7 victory today over another Oklahoma woman, Mrs. Tom Wallace, of Sapulpa, in the 36-hole finals of the women's trans-Mississippi golf tournament.

The victory added another title to that of Oklahoma champion held by Mrs. Beyer. She succeeds as trans-Mississippi champion Mrs. Opal S. Hill, of Kansas City, who is in England with the United States women's golf team.

DOR-A OPENS PARK.

Magruder Park, new sports center located in Hyattsville, will be opened officially tomorrow, when the Dor-A baseball teams play a double-header. T. A. Magruder, who gave the ground to the town for a park, will throw out the first ball of the opening game, in which the Dor-A Juniors meet King's Garage nine. The senior team will engage Ciro's Villagers in the second game, which is scheduled to start at 3 p. m. The Hyattsville High School Band will furnish music for the occasion.

AMERICA CLINCHES AUSTRALIA MATCH

Continued from Page 11.

He ran off three games so quickly and easily it scarcely was a contest, scoring six placements and a service ace and losing only 4 points as he sounded taps for Crawford.

Van Ryn-Allison Brilliant.

As usual, Van Ryn and Allison looked like the world's greatest double pair as they scored their triumph. Their strokin- and all-around workmanship approached perfection, and it was only in the third set th t Crawford and Hopman were able to prevail in the pinches. Even then many in the crowd thought they detected a letdown in the American's game.

Pairings for the concluding singles matches Monday will send Shields against Crawford and Vines against Hopman.

The next and final step for the United States team in its campaign to reach Europe and the interzone matches will be taken week after next, when it encounters Brazil's tardy squad at Forest Hill, N. Y.

Net Finalists

DOOLY MITCHELL.

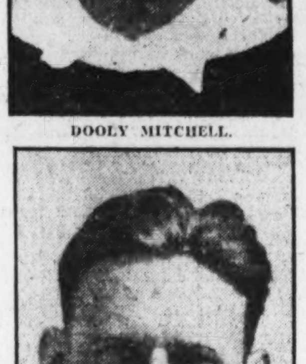

BOB CONSIDINE.

CELTIC CLUB SEEKS 5TH VICTORY

Alexandria Nines in Many Games Over Week-End.

Special to The Washington Post.

ALEXANDRIA, Va., May 28.—Charlie Corbett's St. Mary's Celtics bid for their fifth consecutive win on the diamond Sunday, mixing with the Fort Meade Tank Corps nine in the feature semiprofessional tussle here.

Les McMenamin, who starred for the Columbia Firemen in 1931, will toe the slab for the Green and Gold.

The Tank Corps team has won four games. They have several new players from Fort Eustis and are bidding for the title in the Third Corps Area.

On May 30, Memorial Day, the Celtics travel to Fredericksburg, Va., for a morning and afternoon game with the White Oak nine.

The morning game will be played at Goulman Park and the afternoon tussle in Sullivan's Stadium. It is expected a good-sized crowd from here will journey with the team to witness the contests.

Two contests are listed for the Del Ray Athletic Club over the holidays. Tomorrow the Red Birds play Cherrydale on Duncan's Field, while Monday they will trek to Lorton, Va.; for a game with the Reformatory nine.

Larry Curtiss will pitch Sunday's fray here, which begins at 3 o'clock.

The Virginia Juniors have elected Fred Pullman as captain, Kenneth Mumford, assistant captain, and Paul Humphreys, manager, for the season.

They play the Palisade A. C. tomorrow at Hunton Field, while Monday they meet the Horning Jewelers on Duncan Field.

The Engineers Detachment School team of Fort Humphreys will meet the Fort Hunt Rangers on the latter's field at 2 o'clock Sunday.

Ashby Wood has been selected to pitch for the Fraters in their game Sunday at Front Royal, Va., against the Front Royal All-Stars, undefeated in previous tussles this season.

The Fraters will leave here at 9 o'clock for the scene of the fireworks.

The Nation-Wide tossers trek to Triangle, Va., Sunday, for a game with the village team. This contest was booked by Manager Beach today.

On Monday, the Storemen will play the Foxall A. C. in a double-header on Haydon's Field.

Jack Lynch's Nationals will play the Cubs Sunday on the high school field at 10:30 o'clock Sunday. The Nationals have won six games and lost one this season. They won the insect title of the city in 1931.

D. C. Golfer Beaten In Richmond Finals

Special to The Washington Post.

Richmond, Va., May 28.—Shooting the last seventeen holes in three strokes over par figures, Roland Wright, of the Home Club, today turned back the determined bid of L. C. Stewart, Jr., Washington star, in the final round of the Hermitage invitation tournament.

Passing the turn with a one-hole deficit, Wright more than matched the stubborn competition of his opponent on the back nine and eventually triumphed by the margin of 2 up.

It was a nip-and-tuck battle all the way, with neither rival ever having more than a two-hole lead. The scoring was a bit higher than it might have been, but the pins were placed in the most difficult locations and the rigors of match play conditions combined to cause a few extra strokes that might have been obviated in medal competition.

Wright eliminated Philip Riegel, 2 up, in the morning semifinals, taking the sixteenth and seventeenth holes with par figures to check the conqueror of the defending champion. Steward defeated Gordon Wood in the morning round, 4 and 2, dropping putts for consecutive birdie 3s on the fourteenth and fifteenth to clinch the decision.

Secure competent help with Post Classified Ads. Just phone National 4205.

MARYLAND U. STICKMEN SCORE

Navy Beaten, 4 to 2, by Old Line Rally in Second Half.

Special to The Washington Post.

ANNAPOLIS, Md., May 28.—Outplaying their rivals during the major part of the time, University of Maryland rode to victory over the Annapolis Midshipmen in their annual lacrosse game here today. The score was 4 to 2.

The contest, played in Thompson Stadium, attracted a crowd of several thousand, due to the fact that the contending teams are aspirants for the Olympic tryouts, and many of those in the throng were naval alumni and visitors from all parts of the Nation assembled for the festivities leading up to commencement day at the Naval Academy.

Maryland won the battle because of its generally stronger defense and a more alert attack. For while the Middies threw a scare into the enemy by scoring two goals in the first five minutes of play, the Old Liners came back to even the count, and the teams were in a 2-to-2 deadlock at the intermission. The College Parkers went into the lead within the first minute of the second half and ever after that held command.

Maryland sent a big delegation of rooters to the game, including the student band, that paraded the field between halves, though there was not much demonstration at the close of hostilities.

The game was replete with fast and thrilling play from the start to the finishing whistle and there were frequent spills, temporary casuaulties and in a couple of instances, players were banished from play for brief periods for roughing it.

Maryland.	Position.	Navy.
Invernezzi	Goal	Porter
Loughran	Point	Pressey
Nicholson	C. P.	Brown
May	F. D.	James
Norris	S. D.	Neiswaner
Sothoron	T. D.	Tyler
Push	Center	Dial
Ronkin	T. A.	Ferguson
Hockensmith	S. A.	Morton
Vincent	F. A.	Miller
Stiber	O. H.	Moncure
Faber	I. H.	Elliott
Maryland	2	2—4
Navy	2	0—2

Substitutions — (Maryland) Nordenholtz for Sothoron, Zirkel for Vincent, Hockensmith for Zirkel, Ebaugh for Stiber; (Navy) K. Smith for Brown, Born for K. Smith, Buse for Neiswaner, Happel for Dial, Seeds for Happel, Condon for Morton, L. Smith for Miller, Bowers for L. Smith, Howard for Moncure. Goals—(Maryland) Pugh (2), Stiber, Faber; (Navy) Neiswaner, Elliott. Referee—Baker (Baltimore). Judge of play—Keach (Baltimore). Time of halves—Thirty minutes.

NAVY NINE WINNER.

Annapolis, Md., May 28.—Ten errors charged against the University of Maryland ball tossers proved a big factor in their loss to the Annapolis Midshipmen on the diamond today by a score of 5 to 11. Old Liners outhit the Tars, 10 to 7.

U. of Md.	AB	H	O	A	Navy.	AB	H	O	A
Cronin,rf	5	0	0	1	H'gkins,2b	4	2	3	3
Wolf,2b	1	0	0	0	Keen,ss	5	1	3	1
Wilson,2b	2	0	1	3	Daunis,1b	5	1	11	0
Berger,3b	4	3	2	1	Hurley,c	5	0	5	2
Ch'mers,ss	4	1	5	4	Master'n,lf	3	0	2	0
Gorman,cf	5	1	2	0	Kossler,3b	4	1	2	4
Maxwell,lf	1	0	1	0	Bunce,cf	4	1	1	0
Benner,lf	2	0	2	0	Menges,rf	4	0	0	0
Chase,1b	4	3	8	0	Davenp't,p	4	1	0	5
O'Hara,c	0	0	0	1					
Jones,c	4	2	3	0	Totals	38	7	27	15
Davidson,p	0	0	0	1					
Physioc,p	0	0	0	0					
McIllwee,p	2	0	0	1					
Totals	34	10	24	12					

U. of Maryland.... 0 0 0 1 0 1 2 0 0—4
Navy.... 3 3 1 0 0 3 0 1 x—11

Runs—Hodgkins (4), Daunis (2), Davenport (2), Berger (2), Hurley, Menges, Kossler, Wilson, Benner. Errors—Physioc (2), Chalmers (2), Wilson (2), Cronin, Berger, Jones, O'Hara, Davenport, Hodgkins. Two-base hits—Jones, Hodgkins. Three-base hit—Berger. Home run—Daunis. Sacrifice hits—McIllwee, Kossler. Left on bases—University of Maryland, 8; Navy, 5. Stolen bases—Hodgkins, Daunis, Hurley, Menges, Davenport. First base on balls—Off Davenport, 6; off Physioc, 1; off McIllwee, 2. Struck out—By Davenport, 6; by McIllwee, 2. Hit by pitched ball—Hodgkins, by Davidson; Masterton, by McIlwee. Double plays—Kossler to Daunis, Hodgkins to Keen to Daunis, Wilson to Chalmers to Chase.

Bryant, of Alexandria, Honored by Virginia U.

Charlottesville, Va., May 28 (A.P.). Thirty-one University of Virginia boxers, including 6 present and former Southern Conference champions, participated in a spirited boxing exhibition on Lambeth Field today for the benefit of a fund to send Bobby Goldstein and Fenton Gentry to the Olympic finals.

The feature bouts were between Gentry and Ralph Quale and Goldstein against Brooks, State golden gloves lightweight champion.

Before the matches began Herbert Byrant, of Alexandria, was presented with a special trophy for being the first University of Virginia athlete to win monograms in four major sports. The presentation was made by James D. Driver, athletic director.

Prince Georges Sports

A full program of baseball is scheduled for sandlot teams of Prince Georges County today and tomorrow. Several nines are playing games both days.

In perhaps the most attractive contest today Hyattsville All-Stars will face Skinker Eagles on the Riverdale field at 3 o'clock. Last week, Hyattsville turned back the Birds in a close encounter. Francis Peffer is slated to hurl for the suburban nine.

Mount Rainier A. C. unlimiteds have scheduled a game this afternoon with Gulf Refining Co., starting at 3 o'clock on the District Line field. The Mounts won their first start of the season last week and will depend on the hurling of Johnny Owens to make it two in a row.

Lanham A. C. will come to grips with Woodleys today at 3 o'clock on the Lanham field. Al Rector will be on the mound for the home team.

Landover has listed a game with the Bernizer Construction nine for the Landover diamond at 2:30 o'clock this afternoon. Earl Moran is the Landover pitching selection.

In the Southern section of the county a contest bringing together old section rivals is scheduled between Clinton and Capitol Heights on the Camp Springs field at 3 o'clock.

Another clash attracting lively interest in the lower end of the county is listed between Upper Marlboro Firemen and the Esso nine on the field behind Wayson's Filling Station in Anne Arundel County this afternoon at 3 o'clock. The Firemen bowed in their last game to Glenn Dale Firemen, 16 to 10.

In Memorial Day contests Hyattsville All-Stars will face Nau's All-Stars at Riverdale at 3 o'clock and Landover will meet Sterling A. C. at Landover at 2:30 o'clock.

Lanham A. C. is seeking a game for tomorrow at Lanham. Al Rector is receiving challenges at Hyattsville 801-F-15 after 10:30 a. m. today.

Penn Netmen Conquer Midshipmen by 5 to 4

Annapolis, Md., May 28.—The tennis team of the University of Pennsylvania took the measure of the Annapolis Midshipmen in a hard-fought and exciting match here today. The final score was Pennsylvania, 5; Navy, 4.

Loughlin, Navy ace, had a hard time disposing of J. Greene in the singles. He and Johnson, No. 2, were the only Tars to win their singles. Paired, they also took their doubles engagement from Case and Greene in two straight sets. The third match in the doubles, which decided the meet, was won by Axelrod and Fiala, of Pennsylvania, after three sets.

Singles—Loughlin (Navy), defeated Case, 4—6, 6—3, 6—0; Johnson (Navy), defeated Greene, 8—6, 6—1; Colton (Penn), defeated Gold, 6—2, 6—0; Fiala (Penn), defeated McClung, 6—2, 6—0; Kabacoff (Penn), defeated Reiter, 6—2, 6—0; Axelrod (Penn), defeated Chambliss, 6—2, 6—2.

Doubles—Loughlin and Johnson (Navy), defeated Case and Greene, 6—2, 6—2; Reiter and Gold (Navy), defeated Colton and Kabacoff, 6—2, 6—2; Axelrod and Fiala (Penn), defeated Chambliss nad McAfee, 7—5, 3—6, 6—3.

D. C. SCHOOLS TRIM PLEBE TRACKMEN

Scholastic All-Stars Win at Annapolis by 66½-50½.

Special to The Washington Post.

ANNAPOLIS, Md., May 28.—Meeting a team of all-stars of District of Columbia high schools, the Navy Plebes went down to defeat in a field and track meet today. The score was Washington, 66½; Plebes, 50½.

The Washingtonians showed superiority in five of the seven track events, and also held a big advantage in the events afield. The Plebes made a clean sweep in the quarter and half mile runs, and the high school lads did likewise in the 120-yard low hurdles and high jump. Smeltzer, of the Washington team, was the outstanding performer of the meet. He turned in clever victories in both of the dashes.

100-YARD DASH—Won by Smeltzer (Washington); Outlaw (Plebes), second; Scott (Plebes), third. Time, 10.6 seconds.

MILE RUN—Won by J. Moore (Washington); Edge (Plebes), second; W. Moore (Washington), third. Time, 4 minutes 49.3 seconds.

220-YARD DASH—Won by Smeltzer (Washington); Larson (Plebes), second; Fitzgerald (Plebes), third. Time, 23.3 seconds.

120-YARD HIGH HURDLES—Won by Smith (Washington); Stover (Washington), second; Beers (Washington), third. Time, 16.4 seconds.

440-YARD DASH—Won by Kline (Plebes); Laster (Plebes), second; West (Plebes), third. Time, 52.5 seconds.

220-YARD LOW HURDLES—Won by Stouffer (Washington); Wrigley (Plebes), second; Karen (Washington), third. Time, 26.5 seconds.

HALF-MILE RUN—Won by Hutchinson (Plebes); Michael (Plebes), second; Davis (Plebes), third. Time, 1 minute 59.1 seconds.

DISCUS THROW—Won by Peppard (Plebes); Decker (Plebes), second; Esumas (Washington), third. Distance, 120 feet 2½ inches.

BROAD JUMP—Won by Beers (Washington); Sprinkle (Washington), second; Metcalf (Plebes), third. Distance, 21 feet 7½ inches.

JAVELIN THROW—Won by Lieb (Washington); Gormley (Washington), second; Wideman (Plebes), third. Distance, 153 feet 1 inch.

SHOT PUT—Won by Esumas (Washington); Besson (Plebes), second; Houser (Washington), third. Distance, 47 feet 9¼ inches.

HIGH JUMP—Beers, Sprinkle and Chapman (all of Washington) tied at 5 feet 9 inches.

POLE VAULT—Won by Metcalf (Plebes); Sprinkle (Washington), second; Groves (Plebes) and Smith (Washington), tied for third. Height, 11 feet 6 inches.

Colesville Nine Tops Suburban Churchmen

Hyattsville Episcopal and Colesville Methodists came through with victories in the Suburban Church League yesterday at Magruder Park, recreation center at Hyattsville, the former squeezing out an extra-inning, 9 to 6, win over Hyattsville Presbyterians and the latter drubbing Hyattsville Southern Methodists, 18 to 3.

The results place Colesville in first place in the loop, with Hyattsville Episcopal in second position, followed by Hyattsville Methodists and Presbyterians, respectively.

Scheduled as a seven-inning contest, the Episcopal-Presbyterian went an extra frame when the latter scored three runs in the end of the seventh to tie the count at 6-all. Episcopal rallied in the eighth to register three runs and clinch victory. The winners were outhit, 8 to 4, but were aided materially by nine Presbyterian errors. Rice and Owings hurled for Episcopal and Cain for the losers.

Colesville took an early lead against Southern Methodists and steadily added to its advantage. Flory and Clarke, pitchers for the losers, were hurt by a flock of errors, while Anderson, Colesville moundsman, was supported in nobby fashion.

Western Swamps Navy Plebes, 20-5

Martin Hits 2 Home Runs as Capital Nine Wins at Annapolis.

Special to The Washington Post.

Annapolis, Md., May 28.—Five home runs figured in the overwhelming victory which Western High School, champion scholastic team of the District of Columbia, scored on the Naval Academy Plebes today. The final score was 20 to 5. The high school lands scored one or more runs in every inning except the fourth.

Martin, Western's left fielder, accounted for two of the homers. The visitors started their batting orgy in the third session in which two of the circuit clouts were made, and two more marked the fifth stanza. In those two sessions the Washingtonians collected seven of their runs.

McKee, erstwhile star hurler of the Plebes, was forced to retreat, and two other relief pitchers made a futile effort to stop the slugging schoolboys.

Western.	AB	H	O	A	Navy.	AB	H	O	A
Mullock,1b	5	3	5	0	Sellers,cf	3	1	1	0
Schnei'r,rf	3	1	1	0	Teall,cf	2	0	1	0
Payne,rf	3	1	0	0	Walters,2b	4	1	3	5
Corco'n,ss	5	0	3	1	Cain,1b	4	1	10	0
*Rohbrank	1	0	0	0	Gadrow,3b	4	2	2	2
Hilleary,c	3	0	9	2	Vestal,rf	3	0	2	0
Wilhoite,cf	3	1	4	0	Gorham,ss	4	0	1	2
Martin,lf	4	3	0	0	McC'thy,lf	4	2	3	0
DeSt'n,2b	5	1	2	0	Fitzpat'k,c	3	0	0	1
Clarke,3b	5	1	2	1	Gage,c	1	0	2	0
Ready,p	3	1	1	3	McKee,p	2	1	0	2
					†Spain	0	0	0	0
Totals	40	12	27	7	Chipman,p	1	0	0	0
					M'Gowan,p	1	0	0	0
					Totals	36	8	27	10

*Batted for Corcoran in ninth inning.
†Batted for McKee in sixth inning.

Western High..... 1 1 4 0 3 1 4 2 4—20
Navy Plebes...... 1 0 2 0 0 2 0 0 0— 5

Runs—Mullock (4), Wilhoite (5), Hilleary (3), Martin (3), Ready (3), Schneider, Festephon, Sellers, Walters, Cain, Gadrow, Chipman. Errors—Corcoran (3), Martin, Clarke, Walters, McCarthy. Two-base hits—Clarke, Mullock. Home runs—Martin (2), Wilhoite, Schneider, Mullock. Stolen bases—Wilhoite, Walters. Double play—Ready to Mullock. First base on balls—Off McKee, 3; off Chipman, 3; off McGowan, 4. Struck out—By Ready, 8; by McKee, 4; by Chipman, 2; by McGowan, 1. Hits—Off McKee, 7 in 5 innings; off Chipman, 2 in 2 innings; off McGowan, 3 in 2 innings. Wild pitch—Chipman. Passed balls—Fitzpatrick, 4. Hit by pitched ball—Vestal, Walters, Ready.

OLDAG WINS MARATHON TRYOUT

Buffaloan Leads From 17th Mile; Ritola, Agee Forced Out.

SALISBURY, Md., May 28 (A.P.).—Leading a field of 163 runners, Hans Oldag, an entry from the Oriole Club of Buffalo, N. Y., gained a race on the United States Olympic team by capturing the Cambridge-Salisbury Marathon in 2 hours and 38 minutes today.

The hearty Bison runner outlasted the leaders who fell by the wayside as he pushed into the lead near the 17-mile point never to be headed.

A fast pace set by Willie Ritola, of the Finnish-American Club, of New York, was too much for most of the runners. Even the great Finn had to withdraw at the 16-mile mark with stomach trouble.

E. Michaelson, of the Millrose Club of New York, finished second, and Hugo Kauppinen, of the Finnish-American was third.

The Finnish-American won the team honors by placing Karl Koski and Davis Fagerlund immediately behind Kauppinen.

Oldag started from Linkwood, five miles east of Cambridge, with the pack. At the ten-mile mark he had moved up to fourth position. He was second when the leaders passed the 15-mile marker. As Ritola dropped from the race, Oldag took the lead never to be headed.

The Buffalo runner, little known outside of the Niagara district of New York State, won the right with Jimmy Henigan, first American in the Boston Marathon in April, and the winner of the Los Angeles Marathon to be held later, to represent the United States at the Olympic games in the long distance grind.

Oldag is a native of Germany, born there 31 years ago and has been in the United States for the past five years. He declared that he has received his final papers as an American citizen and will be ready to represent his adopted land in the Olympic games.

Bill Agee, Baltimore favorite, was in fifth place until knee trouble forced him out at the 15-mile post.

The only Washingtonian to finish was James H. Montague, Knights of Columbus representative, who came in thirty-sixth. His time was 4 hours and 12 minutes and 30 seconds. Montague came in 1 hour and 34 minutes and 30 seconds after the winner, Oldag.

Roanoke Golfers Gain League Championship

Hot Springs, Va., May 28 (A.P.).—The Country Club of Roanoke defeated the Farmington Country Club today to win the 1932 Appalachian Golf League championship.

The Monterey Golf Club of Roanoke, the Lexington Golf Club and the Oakwood Country Club, of Lynchburg, played this afternoon for the consolation prize which was won by the Lexington team.

Paul Jameson and R. Loftus tied for the low score in the morning round with 77's. James Mercer was third with an 80. Jameson won the playoff in the afternoon with a 76 against Loftus' 77.

Alexandria High Plays On Quantico Diamond

Special to The Washington Post.

Alexandria, Va., May 28.—Alexandria and Fredericksburg high school baseball teams will clash in a play-game for the title of the Eastern District of the State on Wednesday, June 1, it was announced by officials of the two schools today.

The baseball field at Quantco Marine Post, Quantico, Va., has been selected to play-off this contest. This is a neutral field and this action was necessary as the teams have each won a game and on their own field.

Alexandria High won from the Yellowjackets here, 5-1, while they were beaten by Fredericksburg the other day, 6-0.

Virginia High Golf Crown to Jefferson

Roanoke, Va., May 28 (A.P.).—Jefferson High School won its third consecutive Virginia high school golf championship at Blue Hills today with a score of 632 strokes for 36 holes.

The victory gave the Roanoke team permanent possession of the P. V. Mohun Trophy, it going to any team winning three times.

Maury High School, of Norfolk, placed second with a score of 640. Chandler Harper, of Portsmouth, Woodrow Wilson High leader, copped medalist honors with 150, beating out Buddy Clement, of Roanoke, and medalist last year. Bunny Oakey, of Salem, was individual runner-up with 151, Clement dropping into a tie with Clarence Parker, of Portsmouth, both with cards of 152.

In the driving contest, staged at conclusion of play, Parker, of Woodrow Wilson, was first with an average distance on three balls of 303½ yards. Chandler Harper was second with an average of 275 yards.

Suburban Net Loop In Opener Saturday

The Suburban Tennis League, oldest of the functioning net circuits of Washington, will open next Saturday with six clubs in the running, including two new ones, Manor and Edgemoor. A change in the playing rules this year calls for four singles and five doubles matches.

The schedule:

June 4—Standards at Lakeview, Argyle C. C. at Manor Club, Wesley Heights at Edgemore.

June 11—Lakeview vs. Argyle C. C., Manor Club at Wesley Heights, Edgemore at Standards.

June 18—Argyle C. C. at Standards, Manor Club at Edgemore, Wesley Heights at Lakeview.

June 25—Lakeview at Manor Club, Standards at Wesley Heights, Edgemore at Argyle C. C.

July 9—Standards at Manor Club, Wesley Heights at Argyle C. C., Lakeview at Edgemore.

July 16—Lakeview at Standards, Manor Club at Argyle C. C., Edgemore at Wesley Heights.

July 23—Argyle C. C. at Lakeview, Wesley Heights at Manor Club, Standards at Edgemore.

July 30—Standards at Argyle C. C., Edgemore at Manor Club, Lakeview at Wesley Heights.

August 6—Manor Club at Lakeview, Wesley Heights at Standards, Argyle C. C. at Edgemore.

August 13—Manor Club at Standards, Argyle C. C. at Wesley Heights, Edgemore at Lakeview.

GRIFFITHS FACES ROPER.

Chicago, May 28 (U.P.).—After an eight-month layoff Tuffy Griffiths, Chicago heavyweight, will return to the ring Monday night at White City against Jack Roper, of California. An appendicitis operation forced Griffiths out of action. Griffiths lost a close ten-round decision to Ernie Schaaf, of Boston, in his last bout.

NAVY LOSES IN TRACK TO BUCKEYES

2-3 Point is Margin of Victors; Bennett, Keller Star.

Special to The Washington Post.

ANNAPOLIS, Md., May 28.—By the narrow margin of two-thirds of a point, field and track athletes of Ohio State University defeated the Annapolis Midshipmen here today. The score was Ohio State, 63⅓; Navy, 62⅔. It was the closest meet ever staged on the Naval Reservation. The final result was in doubt until the broad jump and javelin, last of the events to be contested, were completed.

The meet was one of several athletic events featuring commencement week festivities at the naval school and attracted a throng of several thousands persons, many of whom were bent on seeing Jack Keller, star hurdler, and Don Bennett, crack sprinter of the Buckeyes, both of whom are Olympic prospects, in action. And they showed their class in fine shape, each winning the two events in which they were entered.

In the sprints, Bennett was pitted against Johnny Waybright, also an Olympic candidate in the century dash. Waybright appeared to get off to a slightly bad start and Bennett breasted the tape 4 feet in the van, leading all the way. The time was 9.9 seconds. In the 220, Bennett also led all the way, to finish 5 feet in front, in 21.7 seconds. Keller, who topped the timbers like a real champion, had things all his way in both of the hurdles.

Two Academy records were lowered, both by Middie contestants. Gordon Underwood broke his own mark for the shotput by 2 feet 5 inches, while Harry Hardman shattered his own record for the mile by 1¾ seconds.

100-YARD DASH—Won by Don Bennett (Ohio State); J. Waybright (Navy), second; J. Fazeka (Ohio State), third. Time, 9.9 seconds.

220-YARD DASH—Won by Bennett (Ohio State); Waybright (Navy), second; J. Fazeka (Ohio State), third. Time, 21.7 seconds.

MILE RUN—Won by W. F. Hardman (Navy); J. Dill (Ohio State), second; J. Levine (Ohio State), third. Time, 4 minutes 16.4 seconds. (Academy record 4.18).

120-YARD HIGH HURDLES—Won by Jack Keller (Ohio State); J. Black (Ohio State), second; F. M. Whitaker (Navy), third. Time, 14.7 seconds.

440-YARD RUN—Won by M. Teitelbaum (Ohio State); Coleman (Navy), second; Waybright (Navy), third. Time, 50.3 seconds.

TWO-MILE RUN—Won by A. Fallen (Ohio State); Haley (Navy), second; Blouin (Navy), third. Time, 10 minutes 8.8 seconds.

220-YARD LOW HURDLES—Won by Jack Keller (Ohio State); Whitaker (Navy), second; Black (Ohio State), third. Time, 24.3 seconds.

HALF-MILE RUN—Won by Hardman (Navy); Thompson (Navy), second; Arnold (Ohio State), third. Time, 1.58:7.

SHOT PUT—Won by G. Underwood (Navy); D. Johnston (Navy), second; E. Johnson (Ohio State), third. Distance, 46 feet 10 inches. (Academy record, 44 feet 5 inches).

POLE VAULT—Won by W. Wonzowitz (Ohio State); J. I. Bandy (Navy), second; S. Randolph (Navy), third. Height, 12 feet.

DISCUS—Won by Underwood (Navy); Shinn (Navy), second; Hall (Ohio State), third. Distance, 133 feet 5 inches.

HIGH JUMP—Won by R. Russell (Ohio State); F. Connaway (Navy), second; R. Johnston (Ohio State), and R. O. Beer (Navy), tied for third. Height, 6 feet ½-inch.

JAVELIN THROW—Won by H. Smith (Ohio State); L. Kirn (Navy), second; C. Cramer (Ohio State), third. Distance, 188 feet 5 inches.

BROAD JUMP—Won by R. McRae (Navy); L. Wise (Ohio State), second; R. Johnston (Ohio State), third. Distance, 23 feet ½-inch (Equals Academy record).

Quantico Marines Win From Lorton Nine, 8-6

Quantico, Va., May 28.—The Marine nine defeated Lorton Reformatory, 8 to 6, here today in a closely contested game featured by the relief pitching of Smith, who fanned six batters in the last two innings.

Higgins and Richards shared batting honors. After the game the Marines prepared for a six-day trip in and around Norfolk, Va.

Marines.	AB	H	O	A	Lorton.	AB	H	O	A
Rich'ds,rf	5	3	1	1	Brenner,ss	5	0	2	3
Porter,1b	5	0	8	0	Sutton,3b	4	2	0	1
Surrett,2b	5	1	2	1	Davis,lf	5	1	1	0
Chen'th,ss	5	2	1	1	Hamilton,cf	5	3	2	0
Gann,cf	4	1	0	0	Rheem,rf	3	0	0	0
Sullivan,3b	5	0	2	1	McNam,p	4	1	6	2
Bracci,lf	4	2	1	0	Will'ms,2b	4	1	1	6
Higgins,c	4	3	5	0	Kidwell,c	4	2	6	1
Huffman,c	0	0	6	0	Smith,1b	3	0	9	1
Couch,p	4	1	1	3					
Smith,p	0	0	0	0	Totals	37	10	27	14
Totals	41	13	27	7					

Marines .... 0 0 2 0 1 0 1 3 1—8
Lorton .... 1 0 0 0 1 2 0 2 1—6

Runs — Richards, Chenoweth, Gann, Bracci, Higgins (2), Couch, Sutton, Hamilton (2), Rheem, McNam, Kidwell. Errors—Chenoweth, Brenner, Hamilton, McNam, Smith. Two-base hits—Bracci, Couch, Hamilton (2), McNam. Three-base hit—Chenoweth. Stolen base—Gann. Sacrifice—Gann. Left on bases—Marines, 8; Lorton, 5. First base on balls—Off Couch, 3. Hits—Off Couch, 8 in 7 innings; off Smith, 2 in 2 innings. Struck out—By Couch, 5; by Smith, 6; by McNam, 1. Umpire—Barry.

St. Michaels Beaten By Easton Nine, 6 to 4

Easton, Md., May 28.—Easton Blue Jays defeated St. Michaels in a close and exciting game today at Federal Park by score of 6 to 4. The feature of the game was the heavy hitting of Bridges, of the home team, who made two home runs.

Easton used three pitchers. Carter started on the mound and was replaced in the fifth inning by Richardson, who in the seventh inning, gave way to Sunshine. Stinson, for the visitors, pitched a fine game, striking out seven men and holding the home hitters to hits that did not count for much.

Score by innings:		R.	H.	E.
St. Michaels	000 030 010—4	6	4	
Easton	011 530 00x—6	9	3	

Easton—Carter, Richardson, Sunshine and Harrison; St. Michaels, Stinson and K. Jones.

In the second game Easton defeated Ridgely, 5 to 3. Hummer, for Easton, struck out eleven men.

Fredericksburg Nine Bows to Front Royal

Front Royal, Va., May 28.—The Front Royal All Stars defeated the White Oaks, of Fredericksburg, here this afternoon, 9 to 5. The locals overcame a three-run lead in the third inning and were never headed.

Wh. Oaks.	AB	H	O	A	All-Stars.	AB	H	O	A
M.Ch'tie,rf	5	2	2	0	Nesbitt,cf	5	2	2	0
Jett,1b	4	0	11	1	La.McF'l,2b	4	0	5	2
Garden,c	5	1	5	2	Jewett,1b	5	3	14	1
S.Sull'n,ss	5	1	2	3	McC'ken,rf	2	1	2	0
O'Toole,cf	4	2	1	0	Ly.McF'l,3b	5	2	0	2
A.Ch'tie,lf	1	0	1	0	Armstr'g,lf	1	0	0	0
F.Sull'n,2b	4	1	1	2	Casarotti,lf	2	0	0	0
Fines,3b	4	1	1	2	Downing,ss	3	0	3	3
L.Ch'tie,p	3	2	0	0	Shirey,c	3	0	2	0
*Hamil	1	0	0	0	Johnson,p	3	0	0	2
					†Hines	1	0	0	0
Totals	36	9	24	10	Totals	32	8	27	10

*Batted for L. Christie in ninth.
†Batted for Johnson in eighth.

White Oaks .... 3 0 0 0 0 2 0 0 0—5
All-Stars .... 3 1 0 1 0 2 0 2 x—9

Runs—M. Christie, Garden, S. Sullivan, O'Toole, A. Christie, Nesbit, Lacy McFall, Jewett (4), McCracken (3). Errors—Garden, S. Sullivan (3), Nesbit, Lacy McFall (2), McCracken, Lyle McFall. Two-base hits—Jewett, M. Christie, L. Sullivan. Three-base hits—Jewett, Lyle McFall. Sacrifices—Lyle McFall, Jett. Stolen bases—Nesbitt, Jewett, Casarotti (2), McCracken (3). Double plays—Lyle McFall to Lacy McFall to Jewett, Downing to Lacy McFall to Jewett, L. Sullivan to Jett, L. Christie to Garden to Jett. Struck out—By Christie, 4; by Johnson, 1. First base on balls—Off Christie, 6; off Johnson, 2; off Riddick, 1.

From Tee to Green

Henry Litchfield West

When I stand on the tee and my drive, long and straight,
Arouses the envy of all gathered 'round,
I frankly admit I've a feeling elate,
And seem to be walking on air, not the ground.
And yet, though a drive is a beautiful sight,
I know of another enjoyment more keen;
The stroke that affords me the greatest delight,
Is the putt that goes down from the edge of the green.

I wish that I knew how to make an approach;
Could judge my direction and distance with skill;
Could make all my shots without inward reproach;
'Twould give me, I'm sure, an unusual thrill.
But though I may play like the worst of the dubs,
I manage to hide all my spite and my spleen,
And cancel the sad recollection of flubs,
With the putt that goes down from the edge of the green.

Your drives may be topped and your brassies go wrong;
Your work with your mashie may cause you to frown;
But life really seems just one wonderful song,
When the putt from the edge of the green goeth down.
Do you get me, my boy? You'll admit it is true,
That a halo of happiness spreads o'er the scene,
When your trusty old putter is working for you,
With the putt that goes down from the edge of the green.

"I READ with more than ordinary interest the article in last Sunday's Post," said Ray Farrell, at the Indian Spring Club last week, "concerning ignorance and indifference in regard to the rules of golf. The trouble is, of course, that only about ten players in a hundred know the rules. It would be a good idea if every club should purchase enough copies of the rules to give one to each member, although I admit that there is not much satisfaction in reading the rules. The practical way for a golfer to learn bout the rules is from his own experience.

"I believe that rules are rules, and ought to be observed. I generally carry a rule book with me and more than once I have found that even a professional will go wrong in his recollection or interpretation of the rules.

Golf Chairman Rusty on Rules.

"I remember, too, that I once played in a tournament with a golfer who was chairman of a golf committee, and he incurred numerous penalty strokes that were not noted on his card. He was quite annoyed when I refused to attest his score, but I had to decline for my own protection. I knew that if any one had been watching his play and took the trouble to look at the posted score, my certification would be questioned immediately. I hope you will keep on delivering lectures to golfers who ignore the rules, especially in tournament play."

"An incident happened to me in the qualifying round of the Chevy Chase tournament," said D. P. Swope, also a member of the Indian Spring Club, "and I do not yet know whether I did right or not. I was playing the tenth hole and my drive went into a trap. I played out and the ball went straight up in the air. It came down directly in front of me and I swung at it in the air, just as a batter swings at a pitched ball. I sent the ball to the green and it landed near enough to the cup to enable me to hole out with a single putt. I did not know how to score the hole, but H. H. Shinnick, of my club, agreed with me that I ought to add one stroke and score myself at 4. He said that he did not know what else to do, especially as he had never seen a ball hit in the air, and he thought that I had made a wonderful shot."

Neither Swope nor Shinnick turned in their cards, so that any interest in the happening is purely academic. At the same time, Swope should have added two strokes to his card. Rule 13 distinctly states that "a player shall not play while his ball is moving, under the penalty of the loss of the hole, except in the case of a teed ball, or a ball struck twice, under rule 14, or a ball in water." The player should have let the ball fall until it came to rest upon the ground before taking another stroke. The rules further say that where in match play the penalty is the loss of the hole, in stroke competition the penalty is two strokes. Swope, therefore, holed out in 5 instead of 4. He will know better next time.

Argyle Club Discusses Post Article.

P. W. LeDuc, chairman of the green committee at the Argyle Club, presided over a round table discussion at his club last Sunday because The Post's article resulted in enough questions and answers to fill a column. "In our interclub team matches," said LeDuc, "where a four-ball match counts one point and each individual match counts one point, we always have to decide what happens when a ball hits the staff or balls collide on the green, mainly because the rules governing two-ball and four-ball match play, which are quite different, have to be applied. Then, too, we have many players who think that when their ball lies against a fence post on the edge of the course, they can lift a club's length away without penalty. They could, of course, if we had a local rule to that effect, but we have no such rule and they are simply out of luck. There are lots of things about the rules that I do not know, although I try to learn them all, but the number of players who frankly admit complete ignorance is legion."

The mere fact stated in the record of matches in the recent Chevy Chase Club invitation tournament that Richard Peacock, of the Indian Spring Club, defeated his opponent, J. H. Finn, on the twenty-first hole, does not tell the whole story. Peacock, on the sixteenth tee, was 3 down and 3 to go, seemingly destined to defeat. However, he won the next three holes, squaring the match, and then fought bravely on until he won on the twenty-first. There was some compensation for the struggle, for he won the final round of his sixteen.

Gets Birdie Following Complete Miss.

Birdies are sometimes secured in almost unaccountable fashion. For instance, E. G. Mohler, playing the fifth hole on the Argyle course last week, had a good drive, but his second shot was practically a complete miss, the ball going not more than 5 yards. Then, with a full mashie shot which reached the green and rolled into the cup, he scored a birdie 3.

John J. Reardon, of the Argyle Club, used to live near Englewood, N. J., and as a boy caddied on the Englewood course. The bright spot of his caddy days happened in 1909 when he carried the golf bag of Fred McLeod, who had won the national open championship the year before and who in 1909 was the defending champion. "And I never caddied for a finer man than McLeod," said Reardon last week.

McLeod, who is now golf professional at the Columbia Country Club, said last week that he remembers that a boy named Reardon caddied for him in the national open competition at Englewood. "But the thing that I recall most vividly," he added, "was the intense heat. Walter J. Travis played around the course under an umbrella and everybody laughed at him, but he was the wisest man in the whole bunch. Tom Vardon, brother of Harry Vardon, arrived direct from his ship on the morning of the tournament and started at once to play, for we did not have to qualify in those days. He was dressed in regulation British fashion, coat and sweater vest and heavy underwear. Before long he discarded his coat, then took off his vest, threw aside his suspenders and finally loosened the collar of his shirt. He was nearly dead when he came in and his hands were so blistered that he could hardly hold a club."

McLeod Met Caddy in Title Victory.

McLeod added that when he was abroad he met the boy who caddied for him at Myopia when he won the championship. The lad had gone across during the war and had stayed in England. "But," added McLeod, "I have never seen Reardon since the day he caddied for me at Englewood and I did not know that he is now playing golf at Argyle."

McLeod has also a distinct recollection of the national open at Englewood because he missed being in the money by one stroke.

The women's handicap championship announced for last week at the Woodmont Club has been postponed until next Tuesday. The Bachelor Girls' Cup tournament, which was to have been played on the Bannockburn course, has been transferred to Indian Spring, but the new date has not yet been selected.

V. A. Sisler, playing the Congressional course last week with D. S. Bethune, captured a birdie 4 on the fifth hole by chipping the ball into the cup with a mashie from off the green.

Birdies were certainly twittering on the course of the Washington Golf and Country Club last week when J. G. C. Corcoran and Thomas D. Webb, jr., played against Henry D. Nicholson and Ray Wise. On the fifth hole both Nicholson and Wise scored birdies and Webb had birdies on the sixth and seventh holes. The eighth hole was played in birdies by both Corcoran and Nicholson, and Corcoran had a birdie on the tenth, making seven birdies on five holes. The odd part of the story is that between these holes came the short ninth, on which there was neither a birdie nor a par. All four players had 4s.

Taylor Scores Eight 5s In Succession.

Dr. Bruce L. Taylor, chairman of the golf committee of the Congressional Club, came very near last week having one of those scores you like to read aout. On the inward nine he had eight 5s in succession and would have had nine 5s if he had not scored a 4 on the eighteenth.

Harry W. Burr, of the Columbia, surprised everybody at the Columbia club last week when he scored a fine 79. He had a birdie 2 on the thirteenth hole and thereafter played every hole in exact par, so that from the thirteenth until he holed out on the eighteenth he was 1 under par. Ralph Fleharty was his partner and helped him on two holes, so that the punishment inflicted upon their opponents, Joseph T. Sherrier and S. P. Moses was plenty—and then some.

Miss Virginia Pope, who last week won the women's golf championship of George Washington University, is the 17-year-old daughter of Mr. and Mrs. George S. Pope, of Newark street, Cleveland Park. She is a newcomer in golf but already has figured conspicuously in women's golf events. Last year she was runner-up in the Kenwood Club women's championship and the recent Star cup tournament lost out by only one stroke. She has been a frequent prize winner in the events staged by the Women's District Golf association.

Frank K. Roesch, former champion of the Washington Golf and Country Club, played the course of that club last week as the guest of Gay Harrell. His ball rimmed the cup on the eighteenth hole for a 70 and he had to be content with 37—34—71. This was a remarkable round in view of the fact that he has played only two or three games of golf during the past year.

Professionals playing a practice round last week on the Congressional course made up a sweepstakes event among themselves. Gilbert Cunningham, Burning Tree, won with 37—37—74, while Ralph Beach, Suburban; Walter Cunningham, Burning Tree, and Mel Shorey, East Potomac Park, tied for second with 75. Shorey ruined his chances to win the money by driving into the lake on the eighteenth hole and finishing with 6 instead of a par 4.

The Seniors' Golf Association of the Chevy Chase Club has offered a trophy for the best low medal score during the month of May, and another trophy for the best putting score, 27 holes. A kicker's handicap is on the program for tomorrow. A generous member of the association has donated two dozen golf balls to be awarded as prizes between now and July 2.

93 U. S. CEMETERIES HOUSE WAR HEROES

Government Maintains Ten Outside Union; Greatest Is Arlington.

By HERBERT S. HOLLANDER.

Tomorrow a grateful people will pause to pay homage at the graves of the men whose valorous deeds form the most vivid pages in the Nation's history.

Memorial Day will find city and hamlet joining in exercises commemorative of the lives and times of those stalwart sons whose sacrifices established and maintained the republic.

A Nation which has not failed in its obligations to its living defenders likewise has kept the faith with the tens of thousands who have died in the various causes which have forced America to take up arms. And so a total of 93 national cemeteries in the United States and foreign lands tomorrow will be the scenes of reverential ceremonies.

It is probable that few who will note the recurrence of Memorial Day are fully aware of the extent to which the Government has gone to preserve and protect the final resting places of its heroic dead. Scattered throughout the country, in every section and in virtually every State, are 83 national cemeteries in which are interred the Nation's war dead. In Alaska there is one such cemetery; in Mexico City one; in Belgium and England each one, and in France six.

Dead of All U. S. Wars.

In the 83 American shrines are buried men who gave their lives in all the Nation's wars, from the Revolution down through the Tripolitan War, the War of 1812, the Mexican War, the Indian wars, the Civil War, the Spanish-American War, the Philippine Insurrection, and the World War, as well as other engagements.

At the national cemetery in Mexico are buried more than 1,500 American soldiers who died south of the border in 1848, while in the cemeteries in France, Belgium and England sleep thousands of men who fell during the World War.

The Meuse-Argonne, St. Mihiel, Oisne-Aisne, Somme and Suresnes cemeteries are on French soil, that of Flanders Field in Belgium, and that of Brookwood in England. The cemeteries in France are the largest.

Greatest of all these national shrines, and most interesting in its long and eventful history, is Arlington National Cemetery, which overlooks the broad Potomac at Washington.

Here at Arlington is mingled the dust of men who fought side by side with Washington, with Decatur and Lawrence, with Grant and Lee, with Custer, with Dewey and Roosevelt, with "Black Jack" on the border and with Gen. John J. Pershing in the gloom of the Meuse-Argonne.

One must delve far back into the early history of this country to find the beginning of the story of Arlington. Records musty and yellow reveal that the first transfer of the ground of which the cemetery is a part was made in the year 1669. Then it was that Sir William Berkeley, "by the authority of King Charles II, by the grace of God, and by the discovery of John Cabot," gave a grant of 6,000 acres to a loyal ship's captain, Robert Howson.

The doughty seafaring man did not hold the property long, however. In the very same year he sold it to the Alexander family for six hogsheads of tobacco.

Sold Tract to Custis.

The clan Alexander, well-known Virginians, were more appreciative of the beauty and fertility of the land and held it for 109 years. It was in 1778 that the Alexander descendants disposed of a tract of 1,000 acres—of which the present site of Arlington is a part—to John Parke Custis for the substantial sum of 11,000 pounds sterling in Virginia currency.

Upon the death of John Parke Custis—the name is one of the foremost in early American history—in 1781, the Arlington estate was inherited by his infant son, George Washington Parke Custis who, with his sister Nelly, was adopted by George Washington. It was in 1802 that George Washington Parke Custis began building the famous Lee Mansion, which still is a mecca for visitors to Arlington.

Following the marriage of Custis to Mary Lee Fitzhugh in 1804, the estate was being improved steadily by the erection of buildings, the tilling of a wider acreage and the like.

In 1808 there was born to the couple a daughter who was given the distinguished names of Mary Anne Randolph Custis and who, in 1831, became the wife of Robert E. Lee, then an officer in the American Army and later to become the inspired and idolized leader of the military forces of the Confederacy.

Thus, it is interesting to note, while Arlington is popularly identified almost solely as "the home of Robert E. Lee," the great Southerner did not actually own the property at all. Such proprietorship as he exercised over Arlington came through his wife, a Custis, who held a life estate after the death of her father in 1857.

Spirit of Lee Hovers.

Be that as it may, however, it is the spirit of Gen. Lee that hovers most definitely and hauntingly over the stately dwelling of classic design which commands such an unexcelled view of the broad acres of Arlington and of the majestic Capital City across the Potomac.

Better known is the history of Arlington dating from the Civil War. In May, 1861, Gen. Sanford, Union commander, took over Arlington and other contiguous territory for strategic purposes. In 1862, by act of Congress, a property tax was levied in all the States for the conduct of the war. This tax totaled $92 for the Arlington property, and, since it was unpaid, the property was ordered sold on January 11, 1864.

The Government was empowered to bid the property in and to use it for educational and military purposes. The price paid was $26,800.

On May 13, 1864, Arlington received its present identification as a national military cemetery when the first soldiers were buried in the northeast corner of the grounds. The first soldier to be interred was one William Christmas a member of Company G of the Sixty-seventh Pennsylvania.

During the first year 5,000 soldiers were buried in Arlington, and interments have increased steadily until now more than 40,000 lie within its confines.

The year 1877 marks a curious milestone in the history of Arlington. In that year George Washington Custis Lee brought suit in circuit court for the ejectment of persons living on the estate. The Federal Government had rented out parcels of land to small farmers, while on one corner of the property a village of nearly 1,000 persons had grown up.

So, since it is not possible to sue the Government without its consent, Lee simply asked the court to issue an order of ejectment. Lee won his case in the lower court, and in 1882 the Supreme Court upheld the verdict. The Government then had made itself a party to the suit, and following the handing down of the Supreme Court decision, it agreed to pay Lee the $150,000 he asked as a compromise. This sum was appropriated by Congress and turned over to Lee.

Following the issuance of Gen. Logan's famous General Order No. 11, setting May 30 as Memorial Day, the first memorial exercises were held at Arlington on that date in 1868. They were held on the front porch of the mansion, with James A. Garfield, later President of the United States, making the principal address.

Amphitheater Is Feature.

A crowning glory of Arlington National Cemetery is the magnificent amphitheater, of classic design, in which memorial exercises are held, customarily participated in by the President of the United States. This glorious white marble structure, begun in 1915 and completed in 1920, superseded a small and inadequate amphitheater of brick, built near the Lee Mansion in 1874.

Directly in front of the new amphitheater is the Tomb of the Unknown Soldier. Work has just been completed on the new tomb, superimposed on the plain marble slab which has served since interment on November 11, 1921. The new tomb, to which special approaches have just been built, is simple and dignified, and bears three figures, symbolic of Victory, Valor and Peace, in relief. Government officials in charge of construction of the new tomb had hoped to have it ready for the Memorial Day exercises this year, and that hope has been fulfilled with time to spare.

At each of the following national cemeteries in the United States proper special memorial services will be held tomorrow:

Alabama, Mobile; Arkansas, Fayetteville, Fort Smith and Little Rock; California, San Francisco; District of Columbia, Soldiers Home and Battleground; Florida, Barrancas and St. Augustine; Georgia, Andersonville and Marietta; Illinois, Springfield, Mound City, Quincy and Rock Island; Indiana, Indianapolis and New Albany; Iowa, Keokuk; Kansas, Fort Leavenworth and Fort Scott.

Others Over Country.

Kentucky, Camp Nelson, Louisville, Danville, Lebanon, Lexington, Somerset and Zachary Taylor; Louisiana, Alexandria, Baton Rouge, Chalmette and Port Hudson; Maryland, Annapolis, Antietam and Baltimore; Mississippi, Corinth, Natchez and Vicksburg; Missouri, Jefferson Barracks, Jefferson City and Springfield; Montana, Custer Battlefield; Nebraska, Fort McPherson.

New Jersey, Beverly and Finns Point; New Mexico, Santa Fe; New York, Brooklyn and Elmira; North Carolina, New Bern, Raleigh, Salisbury and Wilmington; Oklahoma, Fort Gibson; Pennsylvania, Gettysburg and Philadelphia; South Carolina, Beaufort and Florence; Tennessee, Andrew Johnson, Chattanooga, Fort Donelson, Knoxville, Memphis, Nashville, Shiloh and Murfreesboro, Texas, San Antonio.

Virginia, Alexandria, Arlington, Balls Bluff, City Point, Cold Harbor, Culpeper, Danville, Fort Harrison, Fredericksburg, Glendale, Hampton, Petersburg, Richmond, Seven Pines, Staunton, Winchester and Yorktown; West Virginia, Grafton. The Alaskan grounds are at Sitka.

(Copyright by Ullman Feature Service.)

PLAN FIELD MASS AT C. U. STADIUM TOMORROW

Post Staff Photo.

Chairmen of committees planning the Catholic Students Mission Crusaders field mass at the Catholic University stadium tomorrow. Front row, left to right—Evangeline Rice, Richard Spates and Catherine Dargan. Standing, left to right—Margaret Dunworth, Thomas Tilson, Louise Briggs, Rica Donohoe.

WASHINGTON WILL PAY HONOR TOMORROW TO HEROES OF WARS

Continued from Page 9.

sacred duty of honoring the enshrined soldier, the sound will be broadcast over the National Broadcasting Co. at 5 o'clock this afternoon.

Another feature of the radio program will be a dialogue between two veterans of the Civil War, in which episodes of the stirring days of the regional strife will be recounted, as the two old veterans stand in the shadow of the tomb.

Massing of the colors will be celebrated at the Sylvan Theater at the Washington Monument grounds at 3 o'clock today. The ceremony will be held under the joint auspices of the Military Order of the World War and the District of Columbia George Washington Bicentennial Commission. Capt. Taylor Branson will lead the United States Marine Band in a half hour concert before the ceremony begins.

Observance at Cathedral.

Memorial Day observance at the Washington Cathedral on Mount St. Alban will begin at 2 p. m., when the Veterans of the Foreign Wars will place a wreath on the tomb of Woodrow Wilson. A special Masonic service will be held at the Cathedral at 4 p. m., with Bishop James E. Freeman officiating.

The Gen. Nelson A. Miles Camp, No. 1, of the District of Columbia United Spanish War Veterans, will hold services at the St. Elizabeths Cemetery at 9 o'clock this morning. The veterans will decorate the graves and A. Eugene Pierce, camp commander, will lead the group in the memorial ritual of the organization. A rifle salute will be tendered by a unit of United States Marines and taps will be sounded.

At 2:30 p. m. the Spanish War veterans will hold services in Hitchcock Hall of the hospital. Dr. William A. White, superintendent of the hospital, will welcome the pilgrimage to the institution. The United States Marine Band Orchestra will present a program of music.

The decoration of the Glenwood, Prospect Hill and St. Mary's Cemeteries will be conducted under the direction of William F. Dorsey, commander of the Grand Army of the Republic, who will be assisted by the Kit Carson Women's Relief Corps, No. 11, Harden Camp, No. 2, and the United Spanish War Veterans.

Pupils Will Assist.

The pilgrimage will assemble at the Glenwood Chapel at 1 p. m. and will be assisted in decorating the graves by pupils of Emery and Langley Junior High Schools. The children will participate in the memorial program, which will be held in the chapel following the decoration of the graves.

A sunset service will be held in the Arlington Cemetery at 5 p. m. by the Jane A. Delano Post, No. 6, of the American Legion. Brig. Gen. Matthew A. Delaney, assistant surgeon general of the Army, will address the organization. A quartette from the Army Band will blow taps at the ceremony.

The Charles Sumner Post of the Grand Army of the Republic and the Commander James Reese Europe Post, No. 5, of the American Legion, will decorate the graves of Harmony Cemetery at 3 p. m. Charles M. Thomas will address the group. A detachment of the Ninth Brigade of the Washington High School Cadets will fire three volleys at the close of the ceremony.

Other Services.

At 4:30 p. m., the James E. Walker Post No. 26 of the American Legion, will hold services at the Woodlawn Cemetery under the direction of Dr. T. E. Jones, commander of the post. Chaplain J. W. Bundrant, pastor of the Trinity Baptist Church, will present a prayer. The post will decorate the graves of the Payne Cemetery at 5 p. m. and will hold appropriate services.

The Daughters of America will hold memorial services at 8 o'clock tonight at the Ingram Memorial Congregational Church. The Rev. Frederick V. Fisher, pastor of the church, will address the organization. The Junior Order of the United America Mechanics were invited to attend the memorial session.

The parade tomorrow, which will be led by the survivors of the Grand Army of the Republic, will assemble at 9 a. m. on the south side of Pennsylvania avenue, between Seventh and Ninth streets. The procession will march along Pennsylvania avenue toward the Treasury Building, where they will turn north and follow the Pennsylvania avenue route west to Seventeenth street, where they will turn to E street and disband.

Members of the Grand Army of the Republic and its auxiliary, Women's Relief Corps, Daughters of Veterans, and all auxiliaries, will form in front of the Arlington Mansion when they arrive in Arlington. At 11:30 a. m. they will march to the tomb of the Unknown Soldiers of the Civil War and place flowers on the graves. Services will be conducted at the tomb of the Unknown Soldier at noon tomorrow by the Veterans of the Foreign Wars. Special services will be held in the World War section of the Arlington Cemetery by the department of the District of Columbia American Legion.

Additional Events.

In the Amphitheater of the Arlington National Cemetery, the services will begin at 1 p. m. tomorrow. The ceremony will be held under the auspices of the Grand Army of the Republic Memorial Day Corporation, which is composed of the Grand Army of the Republic, United Spanish War Veterans, Veterans of Foreign Wars, the American Legion and Disabled American Veterans of the World War.

Other events scheduled tomorrow are: A service at the Battle Ground National Cemetery at 3:15 p. m.; memorial services for the victims of the sinking of the Maine at Arlington Cemetery, noon; observance of Memorial Day at the National Cemetery of the United States Soldiers' Home, 9 a. m.; memorial service at the Washington Cathedral on Mount St. Alban, 9 a. m.; service on board the United States frigate Constitution, 10 a. m., and Memorial Day exercises at the Battleground National Cemetery, 3:15 p. m.

Most of the stores in the downtown section of Washington will be closed all day tomorrow to permit their clerks to participate in the ceremonies of the observance, according to an announcement made by Edward D. Shaw, secretary of the Merchants and Manufacturers Association.

64 UNION VETERANS LIVING IN CAPITAL

Nine Have Died Since Jan. 1; W. S. Saxton Is More Than 100 Years Old.

Continued from Page 9.

World War, making five military bodies in all. These five then organized a corporation known as the Grand Army of the Republic Memorial Day Corporation, got a charter in Delaware, and elected Comrade Godfrey president.

Truth forces us to say that the job was too big for Comrade Godfrey. He could manage veterans who were past 80 years of age, but when it came to managing "boys" who had chalked up no more than 60 years, he had to surrender. And he did it so gracefully that the "boys" who are now running the job consult him about everything and propose to carry out the wishes of Gen. Grant's old soldiers as long as one of them lives.

No one man runs this Memorial Day corporation. It is directed in all of its activities by a board of directors composed of twenty veterans, four from each of the five component organizations. A Spanish War veteran, James G. Yaden, is president, and there are five vice presidents, a secretary and a treasurer.

Mr. Yaden is chief of the examination division of the Civil Service Commission, now ensconced in the old Patent Office. As a grand poobah, he is a distinct success. Of course he is. Look where he originated.

"What State mought you be frum, stranger?" said his interviewer.

"Kaintuck!" he allowed. "Whar you kum from?"

"Tennessee."

"The h--l you say! That's where I was borned."

Looks Like Tennessean.

No Tennesseean is ever "born"—every mother's son of them tacks the "ed" on to the word. The genuine ones do. If you doubt me, just ask Senator Cordell Hull or Representative Gordon Browning.

You might have known that Mr Yaden was a Tennesseean just by looking at him, or hearing him dictate to his stenographer. He stands up like a mountain man, and he dictates like he was calling hogs 10 miles away. A good man to have at the head of this Memorial Day corporation.

Congress has taken note of this military organization in the way that Congress usually takes note of soldiers. President Hoover can not always get money out of the Treasury, but the veterans never fail to do so. And so, Congress passed Senator Arthur Robinson's bill granting the Memorial Day Corporation $2,500, to be expended in decorating the graves of dead soldiers on Memorial Day. For 60 years the G. A. R. raised this sum and more by private hat passing; but they are too old and bent for that service now, and so all of us buy the flowers. Is it not right that we should?

There are two national cemeteries in the District of Columbia in which soldiers are buried—Arlington and Fort Stevens or Battleground. Besides these in the churchyards and in other cemeteries a number of soldiers are moulding to clay. In Arlington there are 38,000 graves, in which sleep Federal soldiers, Confederate soldiers, soldiers of the War of 1812, Mexican War veterans, Spanish War veterans, Indian War veterans, World War veterans, and some private persons. G. W. P. Custis, the original owner and builder of Arlington House, lies buried there, surrounded by his wife and all of his children except Mrs. R. E. Lee, who is buried at Lexington with Gen. Lee.

Many Flowers Needed.

In addition to all of these there are some, like Admiral Peary, who were great explorers, and then the mound in which is buried the unknown soldier of the Secession War, and the beautiful marble urn in which lies the Unknown Soldier of the World War.

It is going to take a "passel" of flowers to decorate all of these graves. Where will they come from? And who will strew them on the mounds in the several cemeteries? Every flower garden in the District and surrounding suburbs will make its contribution to this cause. On Monday morning you will see the school children going to school with laggard feet as is customary at this time of the year, nearly every one carrying a nosegay, an armful or basket full of posies. These will be deposited in a central place in each school; trucks will come after them and carry them to the cemeteries; and the dear ladies will meet them there and place them tenderly on the graves. The Government conservatories will furnish many flowers, too.

In every cemetery the grave of every soldier will be decorated. This includes the Confederate soldiers, too, of whom a number are buried in Arlington and many in the private cemeteries.

CATHOLIC MEMORIAL SERVICES PLANNED

60,000 Expected to Attend Mass Said by Curley in Catholic U. Stadium.

The Diplomatic Corps, members of the Cabinet, senators, representatives, United States judges, and Maryland officials headed by Gov. Albert Ritchie will witness the huge Catholic observance of the Washington Bicentennial to be held in the Catholic University stadium on Memorial Day.

The principal feature of the program is to be a pontifical high military field mass celebrated by the Most Rev. Michael J. Curley, Archbishop of Baltimore, in the stadium following a parade which will include 135 organizations, schools and colleges.

Immediately following the pontifical field mass, a committee headed by Miss Mary Louise Colliflower, 1112 Buchanan street northwest, will leave the stadium to carry Catholic America's tribute to George Washington to Mount Vernon in the form of a ceremonial wreath which will be placed on the first President's tomb. Another committee headed by William Spates, director of the Catholic Students' Mission Crusade Bicentennial committee, will bear a similar tribute to the tomb of the Unknown Soldier at Arlington.

60,000 Expected.

It is expected that more than 60,000 Catholics from all parts of the archdiocese will converge on the Catholic University stadium Monday by private cars, buses and special trains which will be run to the university's station.

The list of diplomats who have signified their intention of attending the event includes: Ambassador Nobile Giacomo de Martino, of Italy; Senor Don Juan Francisco de Cardenas, Ambassador from Spain; Senor Dr. Felipe A. Espil, Ambassador from Argentina; Count Laszlo Szechenyi, Minister from Hungary; Michael MacWhite, Minister from the Irish Free State; Senor Dr. Don Pedro Manuel Arcaya, Minister from Venezuela; Sesostris Sidarouss Pasha, Minister from Egypt; Senor Don Luis Churion, Counselor of the Venezuelan Legation; and J. Richling, Charge d'Affaires at the Uruguayan Legation.

The senators who have accepted invitations include Arthur Capper, of Kansas; James Couzens, of Michigan; Lynn J. Frazier, of North Dakota; and John B. Kendrick, of Wyoming.

Representatives to Attend.

Representatives who will attend the celebration include: Charles Adkins, Illinois; Sol Bloom, New York; Clark Burdick, Rhode Island; Clarence Cannon, Missouri; John M. McCormick, Massachusetts; Carl R. Chindblom, Illinois; William P. Cole, jr., Maryland; Ross A. Collins, Mississippi; Thomas H. Cullen, New York; Wesley E. Disney, Oklahoma; Harry A Estep, Pennsylvania; Joachim O. Fernandez, Louisiana; James M. Fitzpatrick, New York; Arthur M. Free, California; Homer W. Hall, Illinois; Robert S. Hall, Mississippi; Robert D. Johnson, Missouri; Florence P. Kahn, California; Bolivar E. Kemp, Louisiana; Martin J. Kennedy, New York; W. P. Lambertson, Kansas; George W. Lindsay, New York; Henry F. Hiedringhaus, Missouri; Mary T. Norton, New Jersey; Randolph Perkins, New Jersey; Fred S. Purnell, Indiana; Stephen A. Rudd, New York; Henry W. Watson, Pennsylvania; James Wickersham, Alabama; Mrs. Effigene Wingo, Arkansas, and Will R. Wood, Indiana.

Secretary of Labor William N. Doak and Assistant Secretary of the Navy Ernest Lee Jahncke have indicated their intention of being present.

Members of the judiciary expected include Jesse C. Adkins, of the District of Columbia Supreme Court; Finis J. Garrett, Court of Customs Appeals, and Charles H. Robb, District Court of Appeals.

Other Maryland Officials.

In addition to Gov. Ritchie, other Maryland officials who have accepted invitations include: Howard W. Jackson, Mayor of Baltimore; Alfred E. Sharp, president of the Fire Commissioners of Baltimore; William S. Cordy, the comptroller; W. S. Hanna, deputy comptroller; Brig. Gen. Milton A. Record, adjutant general; Miss Mary E. Shearn, State librarian; David E. Weglein, superintendent of public instruction in Baltimore, and Leo E. Ward, State deputy of the K. of C.

Others who will be present include: Dr. Arthur Deerin Call, secretary of the American Peace Society; Dr. Gilbert H. Grosvenor, president of the National Geographic Society, and Joseph Myers, member of the United States Shipping Board: Civil Service Commissioner Miss Jessie Dell; Maj. Gen. Barry L. Gilchrist, chemical warfare; Dr. George C. Havenner, chairman of the District Bicentennial Commission; Clarence E. Martin, trustee of the university; S. H. McCrory, chief of the Bureau of Agricultural Engineering; Frank R. McNinch, member of the Federal Power Commission; Dr. Charles P. O'Neill; Maj. Gen. Robert U. Patterson, U. S. surgeon general; James A. Wetmore, acting supervising architect for the Government, and Edward C. Wynne, assistant historical adviser of the State Department.

Stalled Truck Figures In Crash Injuring Two

Baltimore, May 28 (A.P.).—Edison Bass and Herbert Daugherty, both of Clinton, N. C., were injured in an automobile accident on the Washington boulevard at Elkridge suburb early today. They were driving a load of strawberries to a Northern market when their truck crashed into the rear of another truck which had run out of gas. Brought to University Hospital here, Bass was found to have suffered a fractured skull and a fractured right arm. Daugherty was treated for a contusion of the side and left the hospital.

Bass' condition was pronounced fair several hours after the accident.

Boy, 7, and His Mother Hurt as Autos Collide

A small boy and his mother were injured yesterday when the taxicab in which they were riding was in collision with another automobile at Florida avenue and W street northwest.

Raymond Birch, 7, and Mrs. Nora Birch, 45, of Emporia, Va., passengers in a taxicab operated by Benjamin Hughes, 22 years old, of 322 Seventeenth place northeast, were taken to Children's Hospital, where they were treated for cuts and bruises. James Robert Lee, colored, 48, of 3314 Mount Pleasant street northwest, driver of the other car, escaped injury.

MASSING OF COLORS SET AT MONUMENT

More Than 25,000 Expected to Attend Fifth Annual Ceremonies Today.

Preparations have been completed to care for between 25,000 and 30,000 spectators at the Sylvan Theater at the Washington Monument Grounds at 3 p. m. today, when the fifth annual massing of the colors service will be celebrated under the joint auspices of the Military Order of the World War, and the District of Columbia George Washington Bicentennial Commission. A band concert by the United States Marine Band, under the leadership of Capt. Taylor Branson, will precede the ceremonies from 2:30 to 3 p. m.

Promptly at 3 p. m., at the sound of the bugle, the colors of the Army, Navy, Marine Corps, Coast Guard, National Guard, cadets, veteran and patriotic organizations will commence to march down the center aisle of the assemblage to take position on either side of the improvised altar on the Sylvan Theater. A guard of honor will escort Col. Julian E. Yates, chief of chaplains of the United States Army; Capt. Sydney K. Evans, chief of chaplains of the United States Navy; Capt. Arlington A. McCallum, the chaplain general of the Military Order of the World War; Lieut. Col. George E. Ijams, the commander of the District of Columbia Chapter of the Military Order of the World War, and Ray Lyman Wilbur, Secretary of the Interior, who will be the speaker of the day.

The procession will be led by Maj. Walter W. Burns, followed by the Drum and Bugle Corps of the 260th Coast Artillery, District of Columbia National Guard, while the Second and Fourth Divisions will be led by the Overseas Band, Drum and Bugle Corps of the Veterans of Foreign Wars.

President to Be Represented.

President Hoover, in indorsing the ceremony, has expressed regret that he could not be present, but will be represented by his personal military aid, Lieut. Col. Campbell B. Hodges.

In the diplomatic box will be found members of the United States Bicentennial Commission and the District of Columbia Bicentennial Commission, the Assistant Secretary of the Navy and Mrs. Ernest Lee Jahncke, Justice and Mrs. Van Orsdel, Chief Justice and Mrs. Alfred A. Wheat, the Venezuelan Minister and Mme. de Arcaya and other members of the diplomatic Corops.

The ceremonies will consist of the parading of the colors, a 20-minute religious ceremony, followed by taps, which will be sounded by Arthur S. Whitcomb, second leader of the United States Marine Band. Then will follow a brief address by Secretary Wilbur and finally the parading out of the colors to the music of Sousa's "Stars and Stripes Forever."

List of Participants.

Organizations participating will be: Third Cavalry and the Sixteenth Field Artillery from Fort Myer; United States Navy, United States Marines, United States Coast Guard, 121st Engineers, District of Columbia National Guard; 260th Coast Artillery, District of Columbia National Guard; 372d Infantry, District of Columbia National Guard; St. John's College, R. O. T. C.; High School Cadet Units from the six high school regiments in the District of Columbia; Almas Legion of Honor, A. A. O. N. M. S.; American Gold Star Mothers; American Legion department and 22 posts, American Legion Auxiliary department and units, American Womens Legion, American Red Cross, American War Mothers, Auxiliary to Sons of Union Veterans of the Civil War, Auxiliary United Spanish War Veterans, Astee Club of 1847, Boy Scouts of America, Children of the American Revolution (department and chapters), Colonial Dames of America, Childrens Protective Association, Dames of the Loyal Legion.

Others to Participate.

Daughters of America, Daughters of the Cincinnati, Daughters of American Colonists, Daughters of Founders and Patriots of America, Daughters of Union Veterans, District of Columbia Society, Daughters of the American Revolution; District of Columbia Society, Sons of the American Revolution; Disabled American Veterans of the World War, Disabled Emergency Officers of the World War, District of Columbia public schools, District of Columbia Federation of Womens Clubs, descendants of the signers of the Declaration of Independence, Eastman School, Federation of Women's Clubs of America, Girl Scouts of America, Grand Army of the Republic, Heroes of '76, Huguenot Society of Washington, Independent Order of Odd Fellows, Improved Order of Red Men, Ladies Auxiliary, Veterans of Foreign Wars; Ladies of the Grand Army of the Republic, Lineal Society of the Spanish-American War, Military Order of the Carabao, Military Order of Foreign Wars, Military Order of the Loyal Legion, Military Order of the World War, Society of New England Women, National Guard, District of Columbia; National Society, Daughters of the American Colonists; National Society, Sons of American Revolution, National Society, Colonial Dames; National Sojourners, Naval and Military Order of the Spanish-American War, Order of the De Molay, Order of Indian Wars, First Division Association, Fourth Division Veterans, First District of Columbia Volunteer Infantry.

National Indian War Veterans, National Society, Daughters of the American Revolution; Rainbow Division Veterans, Reserve Officers Association, Reconstruction Aids of the World War, Society of American Colonists, Society of Colonial Wars, Society of the War of 1812, Society of Sponsors of the United States Navy, Societe des 40 Hommes et 8 Cheveaux, Societe des 8 Chapeaux et 40 Femmes, Society of Veteran Officers, Third District of Columbia Infantry, Society of the Cincinnati, Sons of Union Veterans, Sons and Daughters of Liberty, Sons of the Revolution, United States Daughters of 1812, United Daughters of the Confederacy, United Spanish War Veterans, Spanish War Nurses, Veterans of Foreign Wars, District of Columbia Department and twelve posts, Women's Relief Corps, Women's Overseas Service League.

1-Cent Mile Rate Set By Southern Railway

In celebration of the thirty-eighth anniversary of the organization of the Southern Railway Company, special round-trip excursion rates of one cent a mile will be sold on June 18, it was announced yesterday.

These rates will be good on both coaches and Pullmans, and return-trip privileges will extend until June 26. Certain connecting lines are participating with the Southern in the special rates.

Mississippi Society Will Meet Wednesday

The Mississippi State Society will meet Wednesday night at 8 o'clock at the Confederate Memorial Home, 1322 Vermont avenue northwest, to hear the report of the Flag Day committee's arrangements for the society's participation in the Flag Day parade June 14. Election of officers also will be held.

The parade, which is a part of the George Washington Bicentennial celebration, will hold a special interest for all members of the Mississippi Society, as their native State has served six different flags. This includes the Spanish, English and Confederate flags, the Mississippi State flag and the United States flag.

OFFICERS ELECTED BY BIBLE READERS

Mrs. Louise Harding Earll Is Named President of League.

The National and International Bible Readers League, Inc., elected officers at an annual meeting held last week. They are as follows:

Mrs. Louise Harding Earll, president; E. L. Mattice, first vice president; Mrs. Howard L. Hodgkins, second vice president; Frederick C. Lucas, recording secretary; Mrs. J. H. Sheppe, corresponding secretary, and John E. Gannt, treasurer.

Awards for reading records during the past winter contest were given to the following winners. Georgia Sweeney, this city; Mrs. Ora Lord Taylor, this city; Mrs. Mary C. Harding, Clinton, Iowa; Miss Rachel Huey Bell and Miss Margaret Bear, both of this city.

The following resolution was adopted in regards to the kidnaping of the Lindbergh baby: "That we still have faith in their abiding love for the all wise Father who calls upon his best beloved to suffer for the sins of the world, and further, be it resolved that we as an organization will consecrate ourselves anew as soldiers in the bloodless battle against the crimes of our Nation and of the world, that rightousness may finally reign."

CAPITAL ECHOES

By EDWARD T. FOLLIARD

Continued from Page 9.

creating a market for their grain; that it would put the idle to work in breweries, railroads, mines and so on; that it would smash the bootleggers and the racketeers and that it would promote temperance and sobriety.

• • • •

IT was on this last argument that Borah trained his heavy guns. Quoting a newspaper article, he painted a sordid picture of drunkenness in England, where both hard liquor and beer are obtainable.

"I thought I heard the senator from Connecticut say," said Borah, "that the selling of beer would have a tendency to prevent the use of hard liquor."

"That is true," said Bingham. "We have an abundance of testimony from deans and professors that since it has been impossible to secure good beer, college students have taken to drinking hard liquor."

Bingham insisted that the number of arrests for intoxication in England has been decreasing.

"They do not arrest people who are drinking in their homes," said Borah. "The only men they arrest in England, so I am advised, are men on the street disturbing somebody."

• • • •

HERE Bingham prepared to let one fly at Borah's chin and the latter, forgetting that he was the champion, left himself wide open.

"What about in Washington?" Bingham asked.

"I do not think they arrest them at all," said Borah.

"The number of arrests for drunkenness in the City of Washington," said Bingham, "has doubled since prohibition, and yet the senator says that they do not arrest them here at all for drunkenness."

"I do not think they were drunk on beer," said Borah.

"No," countered Bingham, wading in, "and that is the point I was trying to make. Very few people ever get drunk on beer."

As Bingham drove it home the crowd in the gallery gave him the accolade. Handclapping and suppressed shouts rolled across the chamber and Vice President Curtis, rapping his gavel furiously, warned that unless the demonstration ceased he would clear the galleries.

Meantime Borah stood there in silence. In a way, those of us in the press gallery who are his friends were thankful for the demonstration. If it had not occurred, Borah, caught off his guard, may have mumbled, or stammered, or, worse, he may have been unable to talk at all.

In the case of a champion, that would have been too sad.

MASONS TO ATTEND CATHEDRAL SERVICE

Bishop Urges Members of Fraternity in Congress to Be Present.

Members of the United States Senate and House of Representatives who are affiliated with Masonic organizations have received a special invitation from Bishop James E. Freeman and the Chapter of Washington Cathedral to attend the national Masonic service at 4 o'clock this afternoon, in the great choir and sanctuary. This service is being held under the auspices of the George Washington Bicentennial Commission and will pay especial tribute to the career of the first President as a Mason.

Bishop Freeman will welcome the Masonic members of Congress and other guests from the chancel. The sermon on "The Mystery of George Washington" will be delivered by the Rev. Joseph Fort Newton, corector of St. James' Church in Philadelphia and a noted author of books on Free Masonry and religion. The service will be conducted by Canon Raymond L. Wolven, chaplain to the Bishop of Washington, and will be broadcast over Station WMAL of the Columbia Broadcasting System. Music will be furnished by the Cathedral Choir of men and boys, under the direction of Edgar Priest.

Delegations from the District of Columbia Masonic lodges, Knights Templar, Kallipolis Grotto, Almas Shrine, Tall Cedars of Lebanon and the Order of the Eastern Star are expected to attend. Members of the blue lodges, chapters and Order of the Eastern Star will assemble on Wisconsin avenue, near St. Alban's Parish Church, at 3 o'clock, and, escorted by Ogle Singleton as marshal, will march through the Cathedral grounds to the north transept entrance.

Wearing their uniforms, the members of the Kallipolis Grotto, Almas Temple, Tall Cedars and commanderies of the Knights Templar will assemble at the curator's office at the west end of the Cathedral foundation, where they will form in procession at 3:45 o'clock, and be escorted to reserved seats in the great choir.

Officers of the Masonic Grand Lodges of the District of Columbia and of Maryland will march in the procession with the Cathedral choir and clergy.

There will be no cards of admission and a cordial invitation is extended by the Cathedral authorities to the general public to enter the Cathedral through the south transept entrance and occupy seats not reserved for the Masonic body.

The next [illegible]ge service at the Cathedral under the auspices of the Ge[illegible]ge Washington Bicentennial Commission will be a "service for youth" on Sunday afternoon, June 12, with former Senator George Wharton Pepper, of Philadelphia, and Representative Edith Nourse Rogers, of Massachusetts, as speakers.

Alpha Zeta Branch Installed at V. P. I.

Californian Flies Across Country to Speak at Ceremony.

Blacksburg, Va., May 28 (A.P.).—Virginia Chapter of Alpha Zeta, honorary agricultural fraternity, was installed at V. P. I. today.

Prof. E. C. Voorhies of the University of California flew here to make the principal address at the installation exercises at which President Burruss, Pros. C. W. Holdaway, B. E. Hunt and T. B. Hutcheson were made associate members, and twenty alumni and nine graduates charter members.

Prof. F. G. Helyar, of Rutgers, who spoke at the banquet tonight, told of George Washington's agricultural interests.

Two Men Hurt in Crash On Dead Man's Curve

Special to The Washington Post.

Elkridge, Md., May 28.—Two men were injured in an accident on Dead Man's Curve, about 2 miles from here, on the Baltimore boulevard, early this morning. The men were riding in a truck which crashed into the rear of another parked truck, operated by Robert E. Hopps, of Fullerton, Md., which had run out of gasoline.

The injured men, Herbert Dougherty, driver of the truck, and Edison Boss, passenger, both of Clinton, N. C., were taken to University Hospital in Baltimore, where they were treated for cuts and bruises on the face and body. Charges of reckless driving were sworn out before Justice of the Peace Frederick Gill, of this town, by State Policeman C. B. Durham, of the Laurel substation.

Coffee Drive Planned in Europe.

Rio de Janeiro, May 28 (U.P.).—A contract with the German firm of Herman Stoltz Co. providing for the introduction of an intensive coffee propaganda drive in Esthonia, Lithuania, and Lethonia along the lines of similar movements in the United States and Great Britain is to be signed soon.

HERE'S THE PLACE

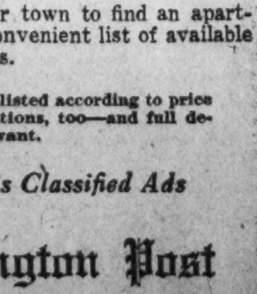

APARTMENTS

You need not hurry all over town to find an apartment. Just look over the convenient list of available rentals in Post Classified Ads.

You will find select groups listed according to price for your convenience—locations, too—and full descriptions of the place you want.

See This Morning's Classified Ads

The Washington Post

The Washington Post.

MAY 29, 1932.

CONFEDERATES PLAN FOR MEMORIAL DAY

Exercises in Fairfax Set for Wednesday With Roll Call of Veterans.

FAIRFAX BUREAU OF THE POST,
P. O. Box 245, Fairfax, Va.
Phone Fairfax 166.

Confederate Memorial Day exercises will be held Wednesday in the Fairfax County Courthouse. The celebration will open at 11 o'clock with the annual roll call of the Marr Camp of Confederate Veterans. This will be followed by addresses. Former Representative R. Walton Moore will introduce Charles H. Callahan, of Alexandria, who will be the principal speaker.

Following the ceremonies in the courthouse, the procession will go to the Fairfax Cemetery, where the Confederate Monument and the graves of Confederate soldiers will be decorated. A short service will also be held in the cemetery.

The arrangements are being made by the various chapters of the United Daughters of the Confederacy in the county. Under the direction of the Fairfax Chapter a dinner will be served to the old soldiers in the Sunday school rooms of the Southern Methodist Church of Fairfax. The committee in charge of the dinner will consist of Mrs. E. S. Waring, Mrs. Walter Tansill Oliver and Mrs. John W. Rust. Music throughout the day will be provided by the Thirteenth U. S. Engineers Army Band from Fort Humphreys.

Kenmore Council, Daughters of America, at Andrew Chapel, will present a minstrel show next Friday evening at 8 o'clock in the auditorium of the Andrew Chapel School house. The show, entitled "Dark Town Troops," will be produced under the direction of Mrs. Abbie Strauder of Alexandria. The committee from Kenmore Council in charge of the arrangement is composed of Mrs. Ralph Thompson, Mrs. Lou R. Burgess, Miss Virginia Money, Mrs. E. M. Day and Mrs. G. Ashley Money.

The first Boy Scout Court of Honor, since the reorganization of Scout work in Fairfax County, will be held Wednesday evening in Willard Hall in the town of Fairfax, with the Fairfax Troup under the direction of the Rev. Royal A. Rice as host. The several troops in the county will meet at time for inspection and advancement. A novel program has been planned, which will bring the troops in competition with each other.

Mrs. Paul Allder, of Pender, has been elected president of the Parent-Teacher Association of the Fairfax School. Miss Mary Ambler was elected vice president and Miss Olga Jensen, secretary and treasurer. A special committee was appointed to plan improvements in the school ground. It is composed of Wilson M. Farr, John M. Whalen, James U. Kincheloe, James E. Nickell, Dr. J. A. Hallman, Thomas P. Chapman, sr., and H. N. Clarke.

Herndon Student Honored at V. P. I.

Joseph E. Beard Elected Member of Alpha Zeta Virginia Chapter.

Herndon, Va., May 28.—Many honors have come to Joseph E. Beard, a graduate in 1927 of the Vocational High School, formerly located at Floris, and a son of Mr. and Mrs. Edgar E. Beard, of Herndon. Young Beard in 1926 was high in the individual judging contest at V. P. I. at Blacksburg; in 1928 he was awarded the National Farmers degree at Kansas City, only ten boys in the United States receiving this honor.

In 1929 young Beard was awarded the Westmoreland Davis scholarship to V. P. I. and has just been elected a member of the Virginia Chapter of Alpha Zeta.

Beard is president of the Sunday school class in Blacksburg, president of the Young Peoples' Federation of Blacksburg, president of the V. P. I. Agricultural Club and a member of the V. P. I. judging team.

Lineman Killed as Live Wire Hurls Him ot Road

Danville, Va., May 28 (A.P.).—Charles M. Thaxton, 25, lineman for the Riverside & Dan River Cotton Mills, was killed instantly shortly before 8 o'clock this morning when he came in contact with a live wire conveying 2,300 volts of electricity.

Thaxton was at the top of a pole renewing bulbs on a street light. Two youths standing near saw him fall and hurried him to a hospital, but the lineman was dead when they arrived. Physicians were not sure whether death was caused by the electricity or by the fall from the pole. Either would have been fatal.

Newark, N. J., Physician Kills Himself in Danville

Danville, Va., May 28 (A.P.).—Dr. William Robinson, of Newark, N. J., who had been missing from the home of relatives here since Friday night, was found shot to death in a hotel room today. Coroner J. E. Taylor returned a verdict of suicide.

The Newark physician had come to Danville to receive medical treatment from Dr. Luther Robinson, Danville specialist, who is not related to the dead man. Police said the visiting physician probably had been dead since Friday night, shortly after he left the home at which he was staying.

E. W. Atkinson to Wed Miss Florence Storer

Special to The Washington Post.

Charlottesville, Va., May 28.—Announcement has been made by Mr. and Mrs. Norman Wilson Storer, of Pittsburgh, Pa., of the engagement of their daughter, Florence Treadwell Storer, to Edward Wilson Atkinson, son of Mr. and Mrs. William E. Atkinson, of the University of Virginia.

Miss Storer attended Wellesley College and completed her education at the National College of Education, Evanston, Ill., from which she graduated in 1928. She is now teaching in Brookline, Mass. Mr. Atkinson is a graduate of Dartmouth, class of 1929, and is a member of the Delta Upsilon Fraternity. He is now a resident of Walpole, Mass.

EVENTS OF INTEREST IN SUBURBAN SOCIETY

Alexandria

An impressive wedding was solemnized on Wednesday morning at 11 o'clock in St. Mary's Catholic Church, when Miss Josephine Cowan Ramage, the daughter of Mr. and Mrs. Joseph Cowan Ramage, became the wife of Mr. Robert Caldwell McCann, of Richmond, Va., the son of Mrs. Daniel McCann and the late Dr. McCann, of Bangor, Me. The church decorations were white peonies and white snapdragons, with palms and ferns. The ceremony was performed by the Rev. Hugh McFadden, assistant pastor of St. Mary's.

The bride entered the church with her father, who gave her in marriage. Her gown was of old chantilly lace, deep cream in tone, an heirloom in the Ramage family. Her flowers of gardenias and valley lilies were in an old-fashioned silver flower holder.

Miss Elizabeth Hill Ramage, sister of the bride, and Mrs. Robert Edwin Graham were the maid and matron of honor.

The bridegroom had as his best man his brother, Dr. James C. McCann, of Worcester, Mass., and as groomsman another brother, Mr. John S. McCann, of Boston, Mass. Ushers were Mr. S. Cowan Ramage, brother of the bride; Mr. Carroll C. Kirby and Mr. Harry S. Boyle, of Baltimore; Mr. James H. Grove, of Frederick, Md.; Mr. Charles C. Koones and Mr. Lawrence J. McElligott, of Washington.

The ceremony was followed by a reception and wedding breakfast at the home of the bride, in Duke Street road.

Among the out-of-town guests were Mrs. Edwin Church Ramage, of Pittsburgh, Pa.; Mrs. John Strother Miller, of Rahway, N. J.; Mrs. Daniel McCann and Mrs. Harry Deane Benson, of Bangor, Me.; Dr. and Mrs. John C. McCann, of Worcester, Mass.

After the reception Mr. and Mrs. McCann left for a wedding trip, the bride wearing a going away ensemble of brown and white. They will be at home in Richmond the middle of June.

Mrs. I. J. Brooks, who has been visiting her son and daughter-in-law, Mr. and Mrs. S. S. Brooks, left last week for her home in Knoxville, Tenn.

Mrs. A. W. Faulkner, who has also been the guest of Mr. and Mrs. Brooks, has returned to her home in Asheville, N. C.

Miss Fannie Nicol sailed last Saturday from Montreal, Canada, to pass the summer in Europe.

Mrs. William Jackson Morton has returned from a visit to her son-in-law and daughter, Mr. and Mrs. John A. Deming, at their home in Baltimore.

Mr. and Mrs. E. C. Bevers and Mr. and Mrs. A. H. Saunders motored to Charleston, W. Va., last week-end to visit friends.

Miss Louise Jones, of Atlanta, Ga., is passing a month with her sister, Mrs. Aubrey Toms, at her home in West Walnut street.

Mr. and Mrs. S. Wise Rixey will leave June 1 for their new home in Denver, Colo.

Mrs. Joseph E. Rollins, of Covington, Va., is visiting her son-in-law and daughter, Mr. and Mrs. William L. Leitch.

Mrs. Otis H. Hullings, Mrs. Charles Power and Miss Irma Coleman, accompanied by Mrs. Grace Taylor Koob, of Washington, have returned from a motor trip to Suffolk, Va., where they attended the State convention of the Virginia Federation of Business and Professional Women's Club, returning by way of Williamsburg, Wakefield, Stratford and Colonial Beach.

Howard Worth Smith, the son of Representative Howard Worth Smith, who is attending Greenbriar Military School, Lewisburg, W. Va., has recently been promoted from cadet lieutenant to cadet captain. Cadet Capt. Smith graduates the coming week, and Representative and Mrs. Smith left yesterday for the graduation exercises.

Mrs. Spates S. Brooks entertained at a tea last Friday at her home in Rosemont, in compliment to her house guests, her mother, Mrs. A. W. Faulkner, of Asheville, N. C., and her mother-in-law, Mrs. I. J. Brooks, of Knoxville, Tenn. Mrs. Brooks was assisted by Mrs. Richard B. English, Mrs. Francis H. Fannon and Mrs. Francis Drischler.

Mrs. Fletcher Dyson entertained at two tables of bridge on Wednesday evening at her home at Braddock, when her guests were Mrs. John W. Tulloch, Mrs. Howard Fannon, Mrs. Leonard Foard, Mrs. John C. Edmunds Mrs. Ray Peyerill, Mrs. Fred Petitt and Mrs. C. O. Wayland.

Mrs. Wilmer Scott was chosen as the president of the newly organized Ladies' Auxiliary to the Potomac Engine Co. and Rescue Squad at a meeting held on Wednesday night; Mrs. J.E. Cobean, vice president; Mrs. Mary Priest, recording secretary; Mrs. A. A. Lucas, financial secretary; Mrs. S. B. DeVaughan, treasurer; Mrs. L. G. Berryman, chaplain; Mrs. H. G. Wells, captain of the drill team; Mrs. E. M. McCormick, sergeant at arms, and Mrs. J. W. Travers, honorary president.

Mr. and Mrs. Samuel Morris are visiting relatives in Fredericksburg.

Mr. and Mrs. Christopher Bennett passed the week-end with friends in Herald Harbor, Md.

Mrs. E. N. Andrews and Mrs. Elsie Jones, of Petersburg, Va., were the guests the past week of Mrs. P. G. Cunningham.

Mrs. W. G. Studds has returned from a visit to friends in Baltimore, accompanied home by Miss Sarah Thompson, of Baltimore, who is her house guest.

Mr. and Mrs. Carlton Heflin and Mrs. Pearl Heflin, of Culpeper, passed the week-end with Mr. and Mrs. F. L. Norton.

Mr. and Mrs. John Foster passed the week with relatives in Warrenton.

Mrs. G. W. Hitt, of Culpeper, is visiting her son-in-law and daughter, Mr. and Mrs. Clyde Mitchell.

Mr. and Mrs. Henry F. Andrews have returned to their home in Philadelphia, after a visit to Mr. and Mrs. Charles Lyons.

Mr. and Mrs. Harvey Peterson passed the week-end with relatives in Richmond.

Miss Ida Miles has returned to her home in Harrisburg, Pa., after a visit to Mr. and Mrs. J. W. Varney.

Mr. and Mrs. F. L. Dodd passed the week-end with relatives in Norfolk.

Staunton

Hot Springs, Va., May 28.—With the first of June bringing a host of visitors for long summer sojourns, the month will mark the official opening of the new season in Virginia Hot Springs.

Mrs. Joseph Leiter and her daughter, Miss Nancy Leiter, who have been at the Homestead with Mrs. Leiter's mother, Mrs. John R. Williams, and Mr. and Mrs. Leland Harrison, of Washington, D. C., left this week for a short visit in Chicago. They plan to return in June to join the cottage colony here for a summer visit.

Mr. David Sinton Ingalls, Assistant Secretary of the Navy for Aeronautics, who flew here from Cleveland with Mrs. Ingalls for a fortnight's vacation in the Homestead following his successful campaign for the Republican nomination in the Ohio gubernatorial primaries, was joined this week by his parents, Mr. and Mrs. Albert Stimson Ingalls, of Cleveland. Mr. and Mrs. Albert Ingalls will be here for the season.

Mr. Thomas J. Mangin, secretary of the Middle Atlantic Lawn Tennis Association and a veteran of the annual Homestead tournaments, arrived from Washington this week for an extended visit in the colony.

Hot Springs

Staunton, Va., May 28.—Miss Courtney Olivier, who spent the past month as the guest of her cousin, Mrs. Cabell Maddux, of Washington, has returned home. Mrs. Maddux accompanied her, remaining overnight as her guest.

Mrs. Thomas J. Roller, wife of Col. Roller, spent several days last week in Washington where she went to visit her daughter, Miss Hilton Virginia Roller, who graduates from Gunston Hall this month.

Mrs. Duncan Curry, of Staunton, was a recent guest of her sister, Miss Mae Young, of Washington, for several days.

Miss Blanche Maddux, who has been the guest of Mrs. E. J. Cushing, here for several weeks, has returned to her home in Washington.

Mrs. W. M. Phelps has left for Washington, where she is the guest of relatives. She will later be joined by Col. Phelps, medical officer of Staunton Military Academy, who is now with the cadet encampment in Winchester, Va.

Mrs. Frances Noyes Hart, authoress, is a guest at Three Hills, the home of Miss Mary Johnston, at nearby Warm Springs.

Mrs. W. Wayt King and Mrs. Arthur I. Miller have returned from Washington, where they spent several days at the Dodge Hotel.

The Rev. John J. Gravatt, rector of Trinity Episcopal Church, Staunton, will sail from New York, June 22, on the Ile de France to study for three weeks at the American School for Oriental Research in Jerusalem. He will return about September 1.

Quantico

Brig. Gen. and Mrs. John H. Russell entertained at tea in the commanding general's quarters on Tuesday afternoon, when their guests were Col. and Mrs. Walter E. Noa and their house guest, Mrs. Eli K. Cole; Maj. and Mrs. Karl I. Buse, Maj. and Mrs. John B. Sebree, Mrs. Uriel Sebree, Capt. and Mrs. Evans O. Ames, Capt. and Mrs. Harold Denny Campbell, Capt. and Mrs. Andrew B. Creesy, Capt. and Mrs. Robert S. Pendleton, Lieut. and Mrs. George Franklin Good, Lieut. and Mrs. Stuart W. King and Lieut. and Mrs. Jacob Plachta.

Several dinner parties were given this week. Lieut. Col. and Mrs. Franklin B. Garrett were hosts to 40 guests at a dinner at the Officers Club on Friday evening, followed by bridge. Capt. and Mrs. Alfred E. Noble entertained at dinner at the club on Saturday night, preceding the bimonthly dance. Their guests were Capt. (U. S. N.) and Mrs. Reynolds Hayden, Lieut. Col. and Mrs. Philip L. Torrey, Maj. and Mrs. John B. Sebree, Lieut. Comdr. and Mrs. William D. Davis, Maj. and Mrs. DeWitt Peck, Maj. and Mrs. Lowry B. Stephenson, Maj. and Mrs. Samuel A. Woods, jr., Maj. and Mrs. William C. James, Maj. and Mrs. Charles D. Barrett, Capt. and Mrs. Samuel C. Cumming, Capt. and Mrs. Andrew B. Creesy, Capt. and Mrs. Charles I. Murray, Capt. and Mrs. P. T. Hill, of Washington, and Mr. and Mrs. Lawrence Dorsey, of Baltimore.

Lieut. and Mrs. Gale T. Cummings gave a dinner party on Saturday night before the dance at the Officers' Club. There were eighteen guests.

Several bridge parties have been given during the week in honor of Mrs. Eli K. Cole, who is visiting Col. and Mrs. Walter E. Noa. Mrs. Lionel C. Goudeau entertained on Monday for Mrs. Cole at a bridge tea. The other guests were Mrs. Andrew B. Drum, Mrs. Reynolds Hayden, Mrs. William D. Davis, Mrs. Robert S. Davis, Mrs. Harold L. Parsons and Mrs. Samuel A. Woods, jr. On Friday, Mrs. Cole was the honor guest at a luncheon given in her home by Mrs. Lowry B. Stephenson. Those present were Mrs. Cole, Mrs. James C. Breckenridge, Mrs. Walter E. Noa, Mrs. Charles H. Lyman, Mrs. Franklin B. Garrett, Mrs. Donald Noble, Mrs. Albin L. Lindall, Mrs. Harold L. Parsons, Mrs. Daniel E. Campbell and Mrs. Harold C. Pierce and Miss Louise Stephenson, of Washington.

Mrs. John B. Sebree was hostess at a luncheon bridge in her home on Tuesday, when her guests were Mrs. Charles H. Lyman, Mrs. Walter E. Noa, Mrs. Eli K. Cole, Mrs. Andrew B. Drum, Mrs. William C. James, Mrs. Samuel A. Woods, jr., Mrs. Alfred E. Noble, Mrs. Charles I. Murray and Mrs. Uriel Sebree.

Mrs. W. T. Kendrick, mother of Capt. Kendrick, gave a bridge tea at home on Thursday afternoon. Mrs. Kendrick's guests were Mrs. William F. Beattie, Mrs. Floyd W. Bennett, Mrs. J. C. Burger, Mrs. Charles Chapel, Mrs. William B. Croka, Mrs. Robert S. Pendleton, Mrs. Edward L. Pugh, Mrs. Shelton C. Zern and Mrs. Daniel E. Campbell.

Mrs. Bailey M. Coffenberg entertained at luncheon in her quarters, followed by an afternoon of bridge, on Monday. Those present were Mrs. Robert S. Pendleton, Mrs. Fred G. Patchen, Mrs. William B. Croka, Mrs. George F. Adams, Mrs. Harold D. Shannon, Mrs. John F. McVey and Mrs. Joseph White and Mrs. and Miss Hughes, of Washington.

Mrs. Floyd W. Bennett gave a large bridge tea at her home on Wednesday. Those who played bridge were Mrs. Lionel C. Goudeau, Mrs. Edward F. O'Day, Mrs. Harold L. Parsons, Mrs. George F. Good, Mrs. John H. Stillman, Mrs. Albin H. Cecha, Mrs. Charles F. Woodard, Mrs. Robert S. Pendleton, Mrs. Shelton C. Zern, Mrs. Francis M. McAlister, Mrs. John A. Bemis, Mrs. John J. Heil, Mrs. Joseph C. Burger, Mrs. Edward L. Pugh, Mrs. Reginald C. Vardy, Mrs. Stuart S. King, Mrs. John F. Blanton, Mrs. Edward F. Connors, Mrs. Harry Halladay, Mrs. Chester B. Graham, Mrs. Melvin Fuller, Mrs. Charles Chapel, Mrs. Herbert Hardy, Miss Sadye Ashewell, Mrs. T. A. Holdahl, Mrs. George Mulligan and Mrs. Emma Warren, of Washington. Tea guests were Mrs. Alfred E. Noble, Mrs. David L. Cloud, Mrs. Schultz, Miss Bland and Miss Louise Williamson.

Mrs. Alfred E. Noble was hostess at a bridge tea in her quarters on Friday afternoon. Mrs. Noble's guests were Mrs. John H. Falge, Mrs. Harold L. Parsons, Mrs. Clarence E. Nutting, Mrs. Franklin Steele, Mrs. Joseph U. Lademan, Mrs. John H. Stadler, Mrs. Evans O. Ames, Mrs. William D. Davis, Mrs. Charles Chapel, Mrs. Floyd W. Bennett, Mrs. Shelton C. Zern, Mrs. Bert A. Bone, and the additional guests who came in for tea were Mrs. James C. Breckenridge, Mrs. Donald Noble, Mrs. Charles Muldrow, Mrs. Daniel E. Campbell, Mrs. Oliver P. Floyd, Miss Yvette Viole, Mrs. Samuel C. Cumming, Mrs. Dyer and Mrs. Walter C. Ansel.

Rockville

Mrs. Adolphe Gude entertained one of the afternoon bridge clubs on Friday at her home. Those present were Mrs. Barnard Welsh, Mrs. Albert Bouic, Mrs. Randolph Talbott, Mrs. Darby Bowman, Mrs. Stephen Cromwell, Mrs. Prescott Abbe and Mrs. Bates Warren.

The last meeting of the Community Garden Club of Rockville was held at the home of Mrs. L. L. Nicholson. The entire meeting was given over to discussion of the annual flower show, which will take place on Friday at the firehouse. Those in charge of arrangements are Mrs. L. L. Nicholson, Mrs. Harry Gormley, Mrs. E. L. Bullard, Mrs. Lawson King, Mrs. Frank Karn, Mrs. George Hane, Mrs. George Ninas, Mrs. B. T. Elmore, Mrs. Raneigh Chinn and Mrs. Eugene Scott. Competition is open to all amateur gardeners. All flowers must be grown by the exhibitors.

Mrs. Darby Bowman entertained Mrs. Barnard Welsh, Mrs. Douglas Blandford and Mrs. John Snure at luncheon and bridge at her home during the week.

Miss Elizabeth Meany entertained at a surprise birthday picnic supper party on Thursday evening in honor of her niece, Miss Ruth Callinan. Her other guests were Misses Margaret and Mary Kelly, of Washington, and Miss Mary Kingdon, Mrs. Leversia Powers, Miss Eleanor Smith and Miss Kristin Nilsson.

A large number of persons attended the annual firemen's supper, held on Wednesday and Thursday evenings at the firehouse. This supper is given each year by the ladies of the town and communities dependent upon the department.

Mrs. Robert E. Moran, of Washington, entertained here at a birthday party in honor of her huband, Dr. Moran, at the home of her mother, Mrs. Harry Beard. Those present were Mrs. Beard, Mr. and Mrs. Austin Rohrbaugh, Mr. and Mrs. Adolph Gude, and Mr. Thomas Anderson, all of Rockville, and the following guests from Washington: Dr. and Mrs. Huffman, Dr. and Mrs. McHale, Dr. and Mrs. Ledbetter, Mr. and Mrs. Francis Hill, Dr. and Mrs. Gier, Mr. and Mrs. Wilson, Dr. and Mrs. Jatmes Fadeley, and Mrs. Shagrue.

Misses Alice and Lillian Brand entertained at three tables of bridge on Wednesday evening at their home. Their guests were Mrs. Lloyd Brewer, Mrs. Harry Dawson, Miss Margaret Dawson, Mrs. Mary Brooke, Mrs. William Pate, Mrs. Vinson Peter, Mrs. Edwin Broome, Mrs. Robert Tolson, Mrs. Bache Abert, Mrs. Bell, of Chevy Chase, Mrs. Albert Ady and Mrs. William Linthicum.

Mrs. John Banks Berry and her infant daughter have returned from Georgetown University Hospital to the home of Mrs. Berry's mother, Mrs. F. Hazel Cashell.

Mrs. Harry Dawson entertained at luncheon and bridge on Tuesday at her home. Those present were Mrs. George Hunter, Mrs. Charles Holland, Mrs. Howard Larcombe, Mrs. Sarah Fields, Mrs. Thomas Griffith, Mrs. William Reading, Mrs. Hempstone Griffith, Mrs. John Snure, Miss Margaret Dawson, Mrs. Mary Brooke, Mrs. Theodore Matson, Mrs. Samuel Riggs, Mrs. Richard Steele, Mrs. Frank Leiyear and Mrs. Margaret Weld.

Mrs. George Hunter entertained the Rockville Inquiry Club on last Monday afternoon at her home.

Mr. and Mrs. Darby Bowman entertained the Husbands and Wives Bridge Club on Friday evening at their home.

Miss Eleanor L. Smith spent last week-end at Hances Point, near Philadelphia, as the guest of her brother and sister-in-law, Mr. and Mrs. J. L. Smith.

Miss Dorothea Burrows, of Richmond, Va., has been visiting at the home of her aunt and uncle, Mr. and Mrs. Chris Ramey.

Miss Mattie England, of Richmond, Va., spent last week-end at her home here.

Miss Janet Plummer and Mr. William Plummer, of Gaithersburg, have been spending a week at the home of Mr. and Mrs. Robert Tolson.

Mr. and Mrs. James Gardner have opened their home here after having spent the winter in New York.

Mrs. Charles White has returned from an extended stay in both Chicago, Ill., and Youngstown, Ohio.

Mrs. Adrain has returned to her home here after visiting at the home of her parents, Mr. and Mrs. Bell, at Chevy Chase, Md.

Mrs. William Linthicum and her two young sons are spending a week at Prince Frederick, Md., with Mrs. Linthicum's mother, Mrs. Alexander Somervell.

Fairfax

Mr. and Mrs. J. H. Trice, of Five Oaks, visited relatives in Louisa last week-end.

Little Miss Betty Anne Woodard entertained some of her friends Thursday afternoon in honor of her fifth birthday.

Dr. Roy K. Flannagan, of the State health department, Richmond, and Dr. P. M. Chichester, health officer for Arlington County, were visitors in Fairfax on Tuesday.

The Lewis Guild of Zion Episcopal Church will give a garden party and tea at the residence of R. Walton Moore next Saturday from 4 to 7 p. m.

Mr. and Mrs. Harry Zimmerman, of Sherwood Hall, have as their guest Mrs. Joseph A. Lawrence, of Detroit, sister of Mr. Zimmerman.

Dr. Mark Welsh, health officer of Prince Georges County, Md., was a visitor in Fairfav Tuesday.

Misses Florence Fray, Dorothy Brown and Edna Wright and Wilmer Holbrook spent last Sunday in Madison County, the guest of Miss Sarah E. Thomas.

Miss Ida Jones is on a short vacation from her duties in the county health office.

State Senator John W. Rust will be the speaker at the Memorial Day services at Manassas Friday.

Edwin G. Garrett, of Leesburg, was the speaker at the luncheon of the Fairfax Rotary Club Monday.

Mrs. Frank T. Israel is visiting her son, Franklin P. Sagendorf.

Herbert Allen, son of Mr. and Mrs. Edmund H. Allen, is visiting his parents at Newington. Mr. Allen is connected with the United States Veterans Bureau at Little Rock, Ark.

Miss Frances Appich, of Washington, is a guest at the home of Mr. and Mrs. W. F. Carne.

George E. Waring, of Columbia, S. C., was a recent guest at the home of his son, Dr. E. S. Waring.

C. T. Rice has returned from a trip to Murfreesboro, Tenn.

The Fairfax Hunt Club gave a dance at the clubhouse at Sunset Hills Saturday evening.

Mr. and Mrs. W. T. Woodson and family spent last week-end with relatives in Fork Union and Crozet, Va.

Mr. and Mrs. Robert H. Green and family, of Irvington, N. J., are guests at the home of Mr. and Mrs. Wilbert T. Woodson on Payne street.

Sandy Spring

The Home-Interest Club met at the home of Mr. and Mrs. P. Garland Ligon Monday, with Reuben Brigham as president. "The Life of the Natives of East Africa" was the subject of a talk given by Miss Bessie Haviland, daughter of Mr. and Mrs. Ben Haviland, who spent the last five years there in missionary work. The June meeting will be held with Mr. and Mrs. Clarence Hurrey.

Milton Bancroft and his son, John, were hosts to the members of the Sandy Spring Chapter of the Izaak Walton League on Monday evening, when they had as guests the national vice president, Dr. M. D'Arcy Magee, of Washington, and the president of the newly-formed Laurel Chapter, Maj. J. B. Eastman, with E. R. Harrison and George W. Waters, jr., of Laurel. The creation of a game preserve, roadside planting and an open meeting for junior members were all planned, with the conservation committees from each chapter meeting jointly in the future. Robert Chichester will entertain the June meeting.

Mrs. William John Thomas was hostess to an afternoon bridge and dinner party on Wednesday afternoon. Those attending were Mrs. Thomas' two sisters, Mrs. Frederick L. Thomas and Miss Florence Bentley; her sister-in-law, Mrs. Orville Peters, of Chevy Chase; Mrs. Frederick Klutey, of Wilmington, Del.; Mrs. Morris Leeds, of Germantown, Pa.; Mrs. Redfield, of New York; Mrs. Robert Henderson, of Caldwell, N. J. The following came from Sandy Spring: Mrs. Milton Bancroft, Mrs. Tarlton Brooke, Mrs. William Hough, Mrs. William Dinwiddie, Mrs. Charles E. Bond, Mrs. Clarence Hurrey, Mrs. Ervin Kemp, Mrs. Mahlon Kirk 4th, Mrs. P. Garland Ligon, Mrs. Francis Miller, Mrs. Henry Owings, Mrs. Lionel G. Probert, Mrs. Mortimer O. Stabler, Mrs. R. Bentley Thomas, Mrs. Ivan Weld, Mrs. Francis A. Thomas, Mrs. Katherine Alvord, Mrs. Smead Alvord, jr., Mrs. Roderick Adams, Mrs. Mary Bentley, Mrs. Aubrey Beall, Mrs. Jack Boyd, Mrs. Louis Bussler, Mrs. G. Rust Canby, Mrs. A. Douglas Farquhar, Mrs. Hugh Galloway, Mrs. Thomas Hyde 4th, Mrs. Thomas Ladson, Mrs. Austin LaMar, Mrs. Harold Lounsbury, Mrs. William W. Moore, Mrs. Norris Fussell, Mrs. Harwood Owings, Mrs. Francis P. Robison, Mrs. Maurice J. Stabler, Mrs. Dawson Trundle, Miss Lillie B. Stabler, Miss Estelle T. Moore, Miss Clair Hutton and Miss Caroline Stabler.

Mrs. John C. Bentley, Mrs. William J. Thomas and Miss Florence Bentley left by motor on Thursday for Rochester, N. Y., where they will visit Mrs. Bentley's daughter, Mrs. Karl Wilson, and family, stopping en route in Elmira as guests of Mr. and Mrs. Jack Bentley.

Mrs. Redfield Dinwiddie has arrived at Greenbough, where she is a guest of Mr. and Mrs. William Dinwiddie, coming from New York for several weeks.

Mr. Edward Dent, formerly of Washington, has been a guest of Mr. and Mrs. Thomas Hyde 4th, at Stanmore.

Mortimer O. Stabler and Albert Stabler left on Tuesday for Philadelphia and Wallingford, where they will be the guests of Albert Stabler's children.

Mrs. Harold Lounsbury entertained on Wednesday with a luncheon for her contract club.

Mr. and Mrs. Llewellyn Iddings, of Alexandria, Va., and Mrs. Dallam, of Baltimore, were week-end guests of Mr. and Mrs. Ernest Iddings at their home, Riverside.

Mr. and Mrs. William Dinwiddie entertained on Monday evening for their contract bridge club.

At the May meeting of the Montgomery Club, held for the first time with Mahlon Kirk 4th, with Yellott Canby presiding, a most unusual herd of fine dairy cows was inspected by the members. The guests included Dr. Herman Ladson, Roland Childs, Francis Kirk, Edward Dent, of Washington, and Frederick Klutey. The June meeting will be held at the home of Francis Miller.

Mr. and Mrs. Hugh Galloway, formerly of Washington, have arrived at the home of Mrs. Galloway's mother, Mrs. Washington B. Chichester, where they will remain for the summer.

Mr. and Mrs. Joseph T. Bond, of Richmond, were guests Sunday of Mr. and Mrs. Charles E. Bond at Altonwood.

Mrs. Morris Leeds and children have arrived from their home in Germantown to spend the summer at the home of Mrs. Leeds' father and mother, Mr. and Mrs. R. Roland Moore.

Mrs. Wilbert Mellville, of Los Angeles, was a week-end guest of Mrs. Mellville's son, Francis A. Thomas, and family at Argyle.

Dr. Robert Bright, of New York, has arrived for the summer in Sandy Spring, and is at the home of Mr. and Mrs. Edgar Ervin.

John Bancroft, son of Mr. and Mrs. Milton Bancroft, has left for Pennsylvania State College where he will be the judge of the school of architects of the college.

Mr. and Mrs. Josiah W. Jones, Mr. and Mrs. William H. Gilpin and small son, and Miss Elgar Sherman Jones motored to Western Maryland College on Sunday to attend the sacred oration, "The Prodigal Son," given by the college choir under the leadership of Miss Ruth Sherman Jones.

The young married couples, with a few others, enjoyed a dance at the clubrooms of the firehouse on Tuesday evening.

Berryville

Invitations have been received to the marriage of Miss Dorothy G. Campbell, daughter of the Rev. Everett E. Campbell, of Akron, Ohio, and Mr. Henry G. Schneider, of Elizabeth, N. J., which will take place Friday afternoon at Caryswood, the home of Mr. and Mrs. A. Cummins, cousins of Miss Campbell, with whom she has made her home. Among the entertainments that have been given in honor of Miss Campbell was a bridge luncheon given yesterday by Mrs. J. D. Griffing, whose guests included Miss Dorothy Campbell, Miss Mary O'Fallon, of St. Louis; Miss Evelyn Byrd McGill, of Petersburg; Miss Elizabeth, of Winchester; Mrs. Joseph F. Moore, Mrs. P. C. Randolph, Mrs. S. C. Williams, Mrs. H. B. Harris and Mrs. Frank Tappan.

Mrs. Joseph F. Moore also gave a bridge luncheon last week in honor of Miss Campbell. Her guests, besides the honor guest, were Mrs. Samuel C. Williams, Mrs. J. D. Griffing, Mrs. Percy Randolph, Mrs. F. E. Tappan, Miss Mary O'Fallon and Mrs. H. B. Harris.

Mrs. Richard Morrison, who has been the guest of her parents, Mr. and Mrs. George H. Levi, has returned to her home in Washington.

Matthew Pulliam, son of Mr. and Mrs. Benjamin Pulliam, who recently graduated in pharmacy from the Richmond Medical College, has returned to Richmond after being the guest of his parents, to take the State board examination.

Mrs. F. L. Aylor, president of the Junior Auxiliary of Grace Episcopal Church; Mrs. Frank B. Whiting, president of the Woman's Auxiliary of Grace Episcopal Church, Berryville; Mrs. A. Cummins and Miss Ann Harris attended the annual meeting of the Woman's Auxiliary of the Diocese of Virginia, held this week in the Episcopal Church in Warrenton.

Mrs. Louise H. Kerfoot had as her week-end guests, Mr. and Mrs. Charles Crump, of Washington.

At the recent meeting of the Woman's Organization for National Prohibition Reform, held at Scaleby, the home of Mr. and Mrs. Kenneth N. Gilpin, 122 attended.

Mrs. Harold Scheuer, chairman of the rehabilitation committee of the auxiliary to the Lloyd Williams Post, has completed all arrangements for the poppy sale for the disabled soldiers. Mrs. Richard P. Whiting has charge for the Millwood neighborhood and will have her workers at the Blue Ridge Hunt Club show, which will be held at Carter Hall, the home of Gerald Lambert, Saturday.

Point of Rocks

Mr. Charles W. Magaha, attached to the flying squadron of the Maryland State police in Baltimore, is enjoying a brief furlough at the home of his parents, Mr. and Mrs. Thomas W. Magaha.

Mrs. Thomas P. Scally was in Takoma Park last Sunday at the home of her brother, Mr. Roger Culler, son of Mr. and Mrs. William Culler, who reside here. Mrs. Roger Culler was taken seriously ill Saturday night at her Takoma Park home and later removed to George Washington University Hospital where she is reported to be improved.

Mrs. Mary E. Hickman returned to her home from Frederick, where she had been for the past several weeks. While in Frederick Mrs. Hickman stopped at the home of her daughter, Mrs. G. O. Paxson.

Mr. Casper Spring, his mother, Mrs. Esther Spring, and young niece, Mary Babbington, visited in Brunswick Tuesday.

Mrs. Eve Shipley, of Atlanta, Ga., visited with friends here on Thursday. Mrs. Shipley until several years ago made her home here.

Mr. Robert Spalding, student at McKinley High School in Washington, visited friends here over the week-end.

Miss Jean Tuck attended the annual May ball given by the Frederick Chapter, Order of DeMolay, last Friday night at the Catoctin Country Club in Frederick.

Mrs. George F. Stunkel, Mrs. Wilbur Tuck, Mrs. Charles L. Fry and Mrs. Thomas P. Scally attended the county convention of Lutheran Sunday Schools in Ladiesburg on Tuesday.

Mrs. Paul Hammond Washington visited at the home of Mr. and Mrs. E. Brown Titus on Saturday evening. Mrs. Hammond was, before her marriage, Miss Lorna Hightman.

Mr. and Mrs. Edward Minor Wenner, of Pittsburgh, Pa., are expected here for the Memorial Day holiday. They will stop at the home of Mr. Wenner's parents, Mr. and Mrs. J. S. Wenner.

Frederick

Frederick, Md., May 28.—Mrs. John Francis Smith and Miss Mary S. Maulsby, Court Square, entertained a large group of women at a tea Thursday afternoon at which the Rev. John W. Gummere, of the National Cathedral, and Mrs. Gummere, Washington, and Mrs. Robert Garrett and Mrs. A. E. Morton, Baltimore, were guests of honor.

Mr. and Mrs. George B. Morton, of Richmond, have issued invitations for the marriage of their daughter, Miss Jean Morton, and Edward Clarence Shepherd 3d, son of Mr. and Mrs. Edward Clarence Shepherd, of this city. The wedding will take place June 11 in Grace Covenant Presbyterian Church, Richmond.

About 200 persons attended the eighth annual May ball of Frederick Chapter, Order of DeMolay, at the Catoctin Country Club Friday night. The patronesses were Mr. and Mrs. Arthur V. Myers, Mr. and Mrs. Arthur Johnson, Mr. and Mrs. Alvin Quinn, Dr. and Mrs. A. R. Remsberg, Dr. and Mrs. A. A. Radcliff, Mr. and Mrs. Albert L. Brice, Mr. and Mrs. Roger B. Wolfe, Mr. and Mrs. Thomas J. Crum, Miss Marianna Radcliff and Mr. Harry O. Schroeder.

Mrs. Harriet Warner has returned from a visit to Miami, Jacksonville and St. Augustine, Fla.

Messrs. Ellis Lewis, George Douglass Hay and B. Beverly Chichester, Philadelphia, were guests of Mr. and Mrs. Gordon Monges Ash, White Oak Springs Farm, near this city, this week.

Miss Jane Ryon and Miss Harriet Raymond, Washington, are spending several weeks at Braddock Heights.

Fitzhugh Lee Chapter, United Daughters of the Confederacy, held a card party at the home of Mrs. James Cosmo Jones, Tuesday afternoon.

Mrs. Albert Frost and Mr. Rufus Frost, Worcester, Mass., are visiting Mr. and Mrs. Holmes D. Baker, Waverly Farms, near this city.

The social season at the Catoctin Country Club will open May 30, with a golf tournament for women, followed by a bridge party. Mrs. William B. Lebherz is chairman of the committee in charge.

Mrs. Horace F. Smith, Richmond, Va., and Mrs. J. Seldon Hobson, upper James River, were guests of Mr. and Mrs. John D. Knight this week.

Mrs. R. W. Baer and Miss Serena Motter have returned from a visit to Miss Margaret Motter, in Kentucky.

Mrs. J. Alleine Williamson, Mrs. David C. Winebrenner, Mrs. Isabella K. Daniell and Mr. David C. Winebrenner 3d, secretary of state, were Frederick guests at a dinner given by Mr. J. Vincent Jamison, Hagerstown, Wednesday.

Mrs. John H. Baker entertained the Buckeystown Woman's Club Friday afternoon. Guests were present from Frederick and Baltimore.

Mr. Herbert E. Free, son of Mr. and Mrs. Bradley Free, and Miss Ruth L. Coleman were married Friday night by the Rev. A. R. Snedegar. Raymond Free, brother of the bridegroom was best man and Miss Madeline Woods was maid of honor.

Mrs. George Kelly, Randallstown, entertained Wednesday evening in honor of her niece, Miss Leona Richardson, whose approaching wedding has been announced.

Mr. and Mrs. Newton Woodbine, Rochester, N. Y., and Mrs. Walter Miller, New Oxford, Pa., were guests this week of Mrs. Anna Staub, near Thurmont.

Miss Esther Irene Wilson, daughter of Mr. and Mrs. Harry A. Wilson, Harrisburg, Pa., and the Rev. Bradley Thomas Gaver, Myersville, were married Sunday afternoon in the Methodist Episcopal Church, Glyndon, by the Rev. Harry C. Kraft, pastor of the Lutheran Church, Myersville. The Rev. Leon N. Zahn, Hagerstown, was best man, and Miss Mildred Umholtz, Harrisburg, was maid of honor. They will be at home in Lykins, Pa., where the bridegroom is pastor of the Lutheran Church, after June 11.

Kensington

Mr. and Mrs. William Kooker and daughter, Anne, of Cranford, N. J., are the guests of Mr. and Mrs. G. W. Rose.

Mr. and Mrs. Charles M. Henderson are hosts to the latter's aunt, Mrs. William Penniman, of Baltimore. Mrs. Henderson's sister, Miss Marie Stirling, also of Baltimore, has arrived to spend the summer here.

Mrs. Edwin F. Lines and Miss Elizabeth Hoffman, of Hyattsville, and Mr. William Lines left here yesterday for Fuller Lake, Pa. They will return Monday and will attend the commencement at the University of Maryland on Wednesday, when Mr. Lines will be a member of the graduating class. He is leaving on June 12 for Fort Washington, where he will take up his work as second lieutenant in the Officers' Reserve Corps.

Mrs. Lines' other son, Mr. Robert Lines, a student at Pennsylvania State Forestry School, will leave there on June 8 for Ludlow, Pa., for a stay of eight weeks.

Miss Helen Lines, a student at the University of Maryland, will have as her guest her roommate, Miss Mary Martha Miller of Cumberland, Md., following commencement.

Mrs. Fred Graff and Mrs. J. A. Kaiser are planning to leave here this week on a motor trip to Illinois. Mr. Graff departed for Collinsville, Ill., several weeks ago. Mrs. Kaiser will visit her brother-in-law and sister, Mr. and Mrs. J. E. McGraw, at Granite City, Ill., for several weeks.

Mrs. R. W. MacNeeley, wife of Capt. MacNeeley, U. S. N., of Columbia, S. C., was a recent guest of Mr. and Mrs. James H. Adams.

Mrs. C. R. Curry, of Key West, Fla., is the house guest of Mrs. Edward Parker. They recently motored to William and Mary College, where they were joined by Miss Emily Parker, a student, on a trip to Norfolk, where they visited Commander Edward Parker, for a few days.

Miss Margaret Virginia Bowie, daughter of Mrs. Anna Blanche Bowie and the late John M. S. Bowie, will be married today to Mr. Donald Francis Tierney, of New York. A reception will be held at the home of the bride-elect's mother, at 4 o'clock this afternoon, 28 Fawcett avenue, Kensington. After a motor trip of several days they will return to Kensington, where they will be at home after July 1 in their new home on Dresden street.

The garden party, a silver colonial tea, given by Mrs. Grace L. Ryan Thursday from 5 to 7 o'clock was a colorful affair, and was attended by a large number in lovely colonial costumes from Washington and the county. Mrs. Ryan entertained for her club, the Woman's Home Club of North Beach, Md., having a membership of 90. The members of the Bicentennial chorus sang old Southern songs, and the minuet was danced on the lawn by children in costumes, Mary Graves, Peggy Appleman, Elizabeth Townsend, Laura Hastings, Mary Louise Duvall, Helen Gardner, Anne Griesbauer and Anne Langdon.

Among the guests were Mr. and Mrs. John Shaw, Mrs. V. B. Hillyer, Mrs. R. J. Bowen, Mrs. George Watts, Mrs. J. D. Timberlake, Mrs. S. Preinkert, Mrs. Heines, Miss Margaret Heines, Mrs. Walter Roach, Miss Edna DeNeal, Mrs. Virginia Garlinger, Miss Lucile Holland, all of Washington; Mrs. Michael Lane, Chevy Chase; Mrs. James Fraser, Takoma Park; Miss Ethel Schwartz, Gaithersburg; Miss Eleanor Darby, Cathedral Heights; Mrs. B. Reeves Russell, Miss Anna C. Reinhardt, the Rev. and Mrs. Fred A. Kullmar, Miss Annie Gayley, Rev. Thomas D. Windiate, Mrs. Gerald Warthen, Mrs. G. Nyhagen, Mrs. J. A. Kaiser, Mrs. E. J. Wakefield, Mrs. George W. Ashworth, Mrs. Adolph E. Moebs, Mrs. Willard Warthen, Mrs. Alfred B. Hastings and her mother, Miss Annie Wilson, Miss Antoinette Darby and Miss Amie Belle Duvall. Also Mrs. Richard Congdon, Mrs. George Garner, Mrs. C. E. Cassasa, all of Washington; Miss Peck, Mrs. Grenville Lewis, Mrs. H. M. Flinn, Miss Alda Flinn and Miss Charlotte Adams.

The annual memorial service will be held today at St. Paul's Methodist Church at 11 o'clock. The sermon will be delivered by the Rev. Fred A. Kullmar, pastor of Warner Memorial Presbyterian Church. Arnold Wilburn Post, American Legion, will attend the services in a body.

The second garden tour, under the auspices of the Woman's Club will be held Wednesday. The list also includes the gardens at Dunlop Manor near Chevy Chase Lake. A benefit luncheon will be served at the parish hall of Christ Episcopal Church, beginning at 12 o'clock and in the afternoon tea will be served. It is expected a large number of those visiting the gardens will attend the luncheon and tea. Tickets for tour will be sold at the parish hall of Christ Church and at the Presbyterian Church. Transportation will be provided at both places if desired. For further information call Kensington 116 W.

Herndon

Mrs. Ina Hutchison, of Washington, is the house guest of Mr. and Mrs. S. F. Hutchison.

Miss Frances Hurst spent last week-end with Miss Marie Creel in Annandale.

Mr. and Mrs. William Groome, of Sterling, Va., were guests on Tuesday of their daughter, Mrs. Harold Hanes, and attended the senior class play. Their daughter, Miss Katherine Groome, is a member of the graduating class.

Mr. Willis Burton, of New York, and Mrs. Amy Keane, of Vermont, are visiting their father, Mr. Charles Burton.

The Misses Katherine and Mary Douglas, of Aldie, Va., were dinner guests on Monday of Mrs. W. E. Miller.

Mrs. David Aud was hostess to the Three-Table-Bridge Club on Monday.

Mr. and Mrs. Gerald Fitzgerald and children, of Chevy Chase, Md., left last week for Seattle, Wash., for a three months' stay. Mr. Fitzgerald will make a trip into Alaska on Government work. Mrs. Fitzgerald was formerly Geraldine Sager, daughter of Mr. and Mrs. H. A. Sager.

Miss Isabelle Hammick, of Washington, spent last week-end at the home of Miss Elizabeth Buell.

Herman Kiphart, T. Edgar, Tommy Groh and L. F. Reid have been appointed a committee to have charge of the annual fireman's carnival this summer.

The Herndon Chapter, No. 55, O. E. S., planted two elm trees on the school grounds Wednesday afternoon. The trees were donated by Mrs. A. C Bowers. A musical program by the pupils of the school, short talks by the Rev. D. M. Brown and George R. Bready were given.

Mr. O. L. Emerick, superintendent of the Loudoun County schools, was the principal speaker at the graduation exercises in the Herndon High School Friday evening. The diplomas were presented by Mr. E. B. Hutchison.

HISTORICAL FETE SET IN PRINCE WILLIAM

Marker Will Be Unveiled on Old Courthouse Site as Bicenteninal Event.

Special to The Washington Post.

Manassas, Va., May 28.—The pages of history of Prince William County will be turned back to the years 1742 to 1760 on Tuesday at 2 p. m., when the joint committee on the George Washington Bicentennial and the Bicentennial of Prince William County will unveil a marker on the site of the second courthouse of the county with appropriate ceremonies.

The Cedar Run courthouse, which followed the first courthouse near Woodbridge, was located on the farm now owned by Newton Berryman, near Orlando, from 1742 to 1760, and the market will be erected on land deeded to Prince William County by Mr. Berryman. The first courthouse was located on the Washington-Richmond Highway, at Woodbridge, and this site was marked last year through the gift of Wade H. Ellis, master of old Rippon Lodge. Other courthouse sites, which will be marked later, are those at Dumfries, which followed Cedar Run in 1760, and Brentsville, which served until 1889, when the county seat was moved to its present site of Manassas.

The program at the unveiling which has been arranged by Mrs. J. B. T. Thornton, chairman of the junior committee of the Bicentennial Commission, will be as follows: Richard C. Haydon, superintendent of schools, presiding; invocation by the Rev. Murray Taylor; a recitation, "This Is Virginia," by McDuff Green; history of Prince William courthouses, Hawes Thornton Davies; presentation of marker, C. Armistead Sinclair; acceptance, J. Lindsay Dawson, for the board of supervisors, and D. J. Arrington, for the school board; songs by pupils of the Gold Ridge, Orlando, Fayman and Aden schools, of the Cedar Run community, and benediction by the Rev. Jere Royal Cooke.

Members of the assisting committee are Mrs. E. H. Marsteller, Miss Beatrix Clark, rural school supervisor; D. J. Arrington, W. L. Lloyd, A. T. Barnes, Mrs. Annie G. Cline, Mrs. John Piercy, members of the school board; Mrs. C. R. C. Johnson, Manassas High School; Mrs. R. C. Haydon, Order Eastern Star; C. H. Wine, Order Fraternal Americans; Mrs. Albert Speiden, United Daughters of the Confederacy; M. M. Ellis, Manassas Kiwanis Club; Mrs. P. J. Cooksey, Garden Club; O. D. Waters, Masonic Lodge; Mrs. Egbert Thompson, Federation of Leagues; Miss Sarah Pitts, home demonstration agent; Mrs. Guy G. Allen, Postal Clerks' Wives Club; Mrs. Robert H. Smith, president Manassas Woman's Club, and Mrs. E. H. Hibbs.

Swavely School Plans Graduation Exercises

Special to The Washington Post.

Manassas, Va., May 28.—Commencement exercises of the Swavely School will begin on Thursday and continue through Saturday as follows:

Thursday, baccalaureate sermon at 8 p. m.; Friday, track meet, 2 p. m., prize speaking contest; 3:30 p. m., tennis finals, 7 p. m., senior class dinner, 9 p. m., senior ball; Saturday, 10 a. m., commencement exercises.

Bowie

Mr. and Mrs. Harry Fowler, Mrs. Lorraine Randle, the Misses Mary and Catherine Sansbury and Mrs. Norris Sansbury were entertained by Mr. and Mrs. Francis McNey at their home in Cottage City on Wednesday evening.

Mrs. J. S. Thornton entertained with a musical at her home at Wildwood on Friday evening. Guests entertaining were Mr. and Mrs. Roberts, of Glenburnie; Mr. Ernest Higgins, of Washington; Miss Eaton, of the Marjorie Webster School of Expression, of Washington; Mrs. Karline Collison, of Mayo; Mrs. Harry Fowler, of Washington; Mrs. Mabel Nichols, Mr. and Mrs. H. B. Kelbaugh, Mr. and Mrs. Millard Schafer, Mr. and Mrs. Hugh Miller, of Washington; Mrs. W. E. Nelson, of Lanham, and Miss Ruth Schafer. Other guests were Mrs. Marvin Bischoff and son, Jack; the Rev. W. E. Nelson, Mr. and Mrs. T. P. Fletcher and sister, Brs. Blanch Shipley; Mrs. Lorraine Randle, Mr. and Mrs. John Thompson, Miss Marjorie Zug, Mrs. Ernest Higgins, Master Paul Nelson, Mr. and Mrs. R. L. Garibaldi, Mr. Joseph Garibaldi, Mr. and Mrs. Ellis Day and son, Mr. and Mrs. Luther Bell and Mr. Harry Fowler.

Mrs. Harry Kuhl, Mrs. James H. Truitt, Mrs. Oneida Thompson, Misses Louise Smith, Jeannette Wildman, Elinor Seitz, Mary Kuhl and Frances Sweeney spent the week-end at the Holiday House in Virginia.

Dr. James H. Truitt is spending a few days on the Eastern Shore of Maryland.

Many members of the Bowie Homemakers' Club attended the achievement day program at Maryland Park High School last week. Among those attending were Mrs. Harry Kuhl, Mrs. Millard Schafer, Mrs. Norman Clark, Mrs. William Hardy, Mrs. George Lancaster, Mrs. Stanley Gilbert, Miss Leona Reum, Mrs. John Bell and daughter, Mrs. Mabel Nichols, Mrs. Myra Porter, Mrs. Harry Fowler and Mrs. Christopher Reum.

The Bible Study Class was entertained by Mr. and Mrs. R. L. Garibaldi on Thursday evening. Those attending were Millard Scafer, Miss Ruth Schafer, Mrs. Mary Kelly, Mrs. H. B. Kelbaugh, Miss Louise Kelbaugh, Mr. and Mrs. Robert Roberts, Mrs. Mabel Nichols, Mrs. J. S. Thornton, Mr. T. P. Fletcher, Miss Frieda Martin and Mrs. Harry McCauley.

Mr. and Mrs. Luther Bell entertained at a luncheon last week at which the following guests were present: Mr. and Mrs. W. L. Trott and family, Mrs. Guy Bell and son Elder, Mrs. Leo Baden, Mrs. Helen Brown, Mr. and Mrs. M. L. Eichelberger and Mrs. Mullikin.

Week-end guests at the home of Mr. and Mrs. V. M. Nichols were Mrs. Karline Collison, of Mayo; Mr. and Mrs. Ernest Higgins and Mr. and Mrs. Harry Fowler, of Washington.

Mrs. Blanche Shipley, of Linthicum Heights, visited her sister, Mrs. H. B. Kelbaugh, on Friday.

Mrs. V. M. Nichols was the guest of relatives at Mayo several days last week.

Dinner guests at the home of Mrs. Helen Brown recently were Mrs. Harry McCauley, Mrs. Myra Porter, Mrs. William Hardy and Mrs. Bertha Wildman.

Additional suburban society news will be found in the second section of this issue.

Second Section — Pages
Society 1-3
Helen and Warren 4
Community Centers 4
Fashions 5

The Washington Post.

WASHINGTON: SUNDAY, MAY 29, 1932. S

Second Section — Pages
Club Notes 6
Book Reviews 7
Among Musicians 7
Travel and Resorts 8

Three June Graduates and Two Pairs of Charming Sisters in Capital Society

Upper—Left to right, Miss Josephine R. Rice, daughter of Capt. and Mrs. Arthur H. H. Rice, U. S. N., graduating next month; Miss Caroline Miller, daughter of Mrs. Archibald Miller, graduating in June; Miss Catherine DuBois, daughter of Capt. and Mrs. B. P. DuBois, U. S. N., also graduating next month.

Harris & Ewing.

Lower—Left to right, the Senoritas Cecelia and Rebecca Alfaro, attractive daughters of the Panama Minister and Senora de Alfaro, who assisted materially at the garden fete at the Perpetual Adoration Society last week (Bachrach photo), and the Misses Eleanore and Justine Corby, daughters of Mr. and Mrs. William S. Corby, in the lovely garden of their home on Chevy Chase Circle.

Underwood & Underwood.

Holiday Rest Lures Many of Cabinet

Secretary and Mrs. Stimson Are at Long Island Home During Week-End.

THE Secretary of State and Mrs. Henry L. Stimson are spending the holiday week-end at Highhold, their Long Island estate. They are expected to return to Washington tomorrow. The Secretary went there on Friday and Mrs. Stimson left Washington Thursday.

The Secretary of the Treasury, Mr. Ogden L. Mills, will return to Washington Tuesday from his home at Woodbury, L. I., where he joined Mrs. Mills and her daughter, Miss Dorothy Fell, yesterday.

The Secretary of the Navy, Mr. Charles Francis Adams, who has been in Newport, has joined Mrs. Adams in New York, where they are guests for the week-end of their son-in-law and daughter, Mr. and Mrs. Henry S. Morgan, at their Locust Valley residence.

The Secretary of the Interior and Mrs. Ray Lyman Wilbur left Washington yesterday for the Rapidan camp, and will return to their apartment at the Mayflower late tomorrow. Secretary Wilbur will, however, spend part of this afternoon in the city, coming here to make an address at the ceremonies at the Washington Monument.

The Secretary of Labor and Mrs. William N. Doak will entertain at dinner on Tuesday evening in honor of the President and Mrs. Hoover. This will be the last of the dinners extended by members of the Cabinet to the Chief Executive and First Lady this season, Secretary and Mrs. Doak being the last in order of precedence to entertain. The dinner will be given at the Willard at 8 o'clock.

Secretary and Mrs. Doak returned to their Virginia estate yesterday from Providence, where they went by motor to be guests of Mr. and Mrs. Frederick Peck.

Dames of Loyal Legion Will Stage Lawn Party.

Mrs. Arthur M. Hyde, wife of the Secretary of Agriculture; Mrs. Jefferson Myers, Mrs. Frank N. Mondell, Mrs. Arthur M. Free, Mrs. L. C. Dyer and Mrs. Virginia White Speel are patronesses for the lawn and card party, sponsored by the District Society, Dames of the Loyal Legion, to be held in the gardens of the residence of Mrs. Percy Cranford, 1887 Monroe street, Wednesday afternoon at 2 o'clock. Mrs. Warner Jackson Haines, president of the society, is chairman of a committee arranging the party.

Miss Elena de Sayn gave a Russian tea Friday afternoon in her studio. Among her guests were Mrs. Hiram Bingham, Mrs. Larz Anderson, Mrs. W. Duncan McKien, Mme. Mertvazo-Hanenfeldt, Miss Alice Eversman, Dr. Jean Stephenson, president L. A. P. W., and Col. Alexander Gregor.

Miss Bess Gowdy, of Fort Worth, Tex., is visiting her aunt, Mrs. Hargiett McDonald, of 916 D street northeast.

Miss Doris Gasque Engaged to Lieut. John A. Hollowell

Representative and Mrs. Allard Gasque of South Carolina announce the engagement of their daughter, Miss Doris Gasque, to Lieut. John Ambrose Hollowell 4th, U. S. N., of Norfolk. The wedding will take place in June, after which Lieut. Hollowell and his bride will sail for China, where the former's ship is stationed.

The marriage of Miss Elizabeth Nugent, daughter of Col. and Mrs. George A. Nugent, to Mr. Harry Blackiston, of Virginia, will take place Tuesday, June 28, at Fort Wright, Fishers Island, N. Y.

Miss Catherine Fechet, daughter of Maj. Gen. and Mrs. James E. Fechet, will be one of the bridesmaids for Miss Nugent.

Mrs. Etta Thompson Gladden announces the engagement of her daughter, Sophie Blanche, to Mr. Charles Robert Ellis, formerly of Mattoon, Ill., who is now connected with the Benjamin Franklin Law School. The wedding will take place June 16. Miss Gladden is the daughter of the late Mr. James Wilson Gladden and a granddaughter of the late Mr. Frank L. Thompson, the brother of Mrs. Kitty Thompson Berry Burton, widow of Dr. Samuel Lawson Burton, of Richmond Hill, L. I. Mrs. Burton was one of the most gifted and prominent singers here, until her marriage to Dr. Burton.

The marriage of Miss Esther V. Jenkins to Charles M. Hunter 3d, will take place June 11, at 4 o'clock, in the Church of the Epiphany. Miss Ruth E. Jenkins, sister of the bride, will be maid of honor, and the bridesmaids include Miss Alice Louise Hunter, sister of the bridegroom; Miss Nancy V. Haas, Miss Mary Louise Stafford and Miss Effie O. Wade. Jack A. Hunter, brother of the bridegroom, will be best man, and the ushers are Paul Lewis, Frank T. Parsons, jr., Norman D. Hawkins 3d, and Luther Gray.

Mr. John F. Chester Weds Miss Margaret C. Caldwell.

The marriage of Miss Margaret Colquham Caldwell, daughter of Mr. and Mrs. John K. Caldwell, and Mr. John F. Chester, took place yesterday afternoon at 2:30 o'clock in the Chevy Chase home of the bride's parents. The Rev. John Armistead Weldourn, of Leesburg, Va., performed the ceremony in the flower-decked drawing room.

The bride, who was unattended, was given in marriage by her father, and wore a gown of white organdie, made with puffed sleeves and a long, full skirt. She wore a white horsehair picture hat, which was trimmed with a bow of angel skin satin. Her bouquet was of pink roses and lilies of the valley. Mrs. Caldwell wore an

Continued on Page 2, Column 5.

Many Weddings Planned In Capital During June

Summer Travel Also Is Starting ɐt Brisk Pace; President and First Lady Spendi.. Week-End at Camp; Cabinet Circle Scattered.

SUMMER plans and wedding plans are uppermost in the minds of everyone just now who is able to make plans at all. June, the month of brides, bids fair to be as busy as it has always been, even though the festivities are not as elaborate as they have formerly been. Outgoing steamers are well booked with tourists and summer travelers, in spite of the cry of "depression." President and Mrs. Hoover are spending a restful week-end and holiday in their Rapidan camp, a much-needed rest for both of them. There is yet a presidential dinner in the Cabinet circle for Tuesday night, with the Secretary of Labor and Mrs. Doak as hosts, and a large luncheon, that of the Federation of Women's Clubs, with Mrs. Hoover as guest of honor, on Thursday. Secretary and Mrs. Doak will give their annual dinner to the President and First Lady in their pretty home perched on one of the Virginia hills overlooking the Potomac, a very distinctive home and an ideal summer retreat.

The Cabinet circle is much scattered for the holiday week-end, with the Stimsons in their Long Island home, the Millses in their New York home, the Hurleys just returning from a few days' stay at Old Point Comfort, the Wilburs and some guests at the Cabinet Rapidan camp and the Doaks just returned from Providence, where the Secretary made an address on Friday and Mrs. Doak gave up her time to being entertained.

MRS. ADAMS, wife of the Secretary of the Navy, is spending the week-end in New York with her son-in-law and daughter, Mr. and Mrs. Henry S. Morgan, after spending a day or two with her brother-in-law and sister, Mr. and Mrs. Henry B. Coxe, in their home, Haffod, at Penllyn, Pa. The Secretary joined her in the Morgan home to remain over the holiday. Next week they will go to the Pennsylvania Military College at Chester, where the degree of doctor of laws will be conferred upon the Secretary by the college. He will present the diplomas to the graduating class, and a military program will be given in his honor, including a portee artillery drill by Battery A, Sixth Field Artillery, U. S. A., from Fort Hoyle, Md.

Many weddings are scheduled for the forthcoming few weeks. Most of them will take place at the fashionable hour in America, 4 o'clock, particularly if it is to be a large wedding. A small one is apt to take place at noon in this country. In England the fashionable hour is 2:30, and almost never is there an evening wedding there among the fashionables. In fact, evening weddings are almost unknown in the Church of England and the Church of Rome. So, for summer weddings afternoons are the most desirable, and always if it is possible for al fresco affairs, particularly for the receptions.

IT is being said now that Newport will see more of its old cottagers the forthcoming summer than it has for some years past, probably due to the high cost of travel. Many of the cottages there, which have either been closed for some summers past or leased to strangers, will be occupied by their owners next month for the remainder of the season. Among them are Mr. and Mrs. Robert W. Goelet, Mrs. Nicholas Brown, who is already established in her place there, and Mr. and Mrs. Herbert C. Pell.

The director general of the Pan-American Union and the assistant director have out invitations for another one of the al fresco concerts at the Pan-American Union for June 17, when the United States Navy Band and a group of assisting artists will give another one of their programs of Latin-American music. These parties are not only charming occasions for [illegible] acquaintances made during the season, and many times old friends, but they have served to introduce to this country the Latin-American music, which otherwise would not be known here for many years probably. Much of it has been well worth while, and certainly there is no more beautiful setting for such a party than the building and grounds of the Pan-American Union.

Mrs. Pittman Fetes Wives of Philippine Group Leaders

Mrs. Key Pittman, wife of Senator Pittman, entertained at luncheon yesterday at their home on the Foxhall Road, in honor of the wives of members of the Philippine Commission. The other guests were those allied with the measure for Philippine independence.

Mrs. John S. Cohen, wife of Senator Cohen, of Georgia, was a luncheon hostess yesterday at the Mayflower having eight in her party.

Representative Bertrand H. Snell and Mrs. Snell, who have been in New York for a few days, have left for their home at Potsdam, N. Y., where they will remain over Memorial Day.

Mrs. Herbert Hoover will be the guest of honor at the annual luncheon to be given by the District of Columbia Federation of Women's Clubs Thursday at the Mayflower.

Others accepting invitations are Mrs. Ray Lyman Wilbur, wife of the Secretary of the Interior; Mrs. Arthur M. Hyde, wife of the Secretary of Agriculture; Mrs. W. J. Bulow, wife of the senator from South Dakota; Mrs. Leonidas C Dyer, president of the Congressional Club; Mrs. Luther H. Reichelderfer and Mrs. Herbert B. Crosby, wives of the District Commissioners; Mrs John F. Sippel, president of the General Federation of Women's Clubs; Mrs. John Dickinson Sherman, past president of the General Federation of Women's Clubs and member of the United States Bicentennial Commission; Mrs. Samuel Herrick, president of the Woman's National Democratic Club; Mrs. Frank W. Mondell, president of the League of Republican Women of the District of Columbia; Mrs. Edith A. Williams, worthy grand matron of the Order of the Eastern Star, and Mrs. Gertrude Lyons, president of the District of Columbia Federation of Music Clubs.

Senator William J. Bulow, of South Dakota, will be the guest speaker. Mrs. Sippel will bring greetings from the General Federation. Past presidents who will extend greetings include Mrs. Ellis Logan, Mrs. Howard L. Hodgkins, Mrs. John W. Frizzel and Mrs. Virginia White Speel. Mrs. Harvey W. Wiley, president elect, will be presented. Mrs. Edgar B. Merritt will preside.

Mr. and Mrs. William M. Reading, of Kensington, announce the marriage of their daughter, Miss Elizabeth Marshall Reading, to Mr. Thomas O'Connell, son of Mr. and Mrs P. O. O'Connell, of Lowell, Mass. The ceremony took place on Friday evening at 7 o'clock at the Presbyterian Church, Rockville, Md., the Rev. H. K. Pasma officiating. Mr. William M. Reading, jr., was the best man. Only immediate relatives attended the wedding.

Diplomats Kept Busy By Parties

Frau von Prittwitz and Her Daughter to Sail June 9 for Germany.

THE Turkish Ambassador, Mr. Ahmet Muhtar, is planning to spend the summer in Washington, taking short trips to nearby resorts.

Frau von Prittwitz, wife of the German Ambassador, and their small daughter, Marisa, will sail June 9 to spend the summer in Germany. They will be joined later by the Ambassador.

The Japanese Ambassador and Mme. Debuchi will entertain at luncheon on Thursday in honor of Dr. Inazo Nitobe, editorial adviser of the Tokyo Nichi Nichi and the Ozaka Mainichi.

The British Ambassador and Lady Lindsay will entertain at a garden party at the Embassy on Friday.

The Mexican Ambassador and Senora de Puig Casauranc will go to New York this week and will sail Saturday on the Morro Castle for Mexico, where they will spend the summer in Mexico City.

The Hungarian Minister and Countess Szechenyi will go to Newport early next month to pass the summer.

The Ecuadorian Minister and Senora de Zaldumbide will entertain at dinner Tuesday evening.

Mme. Popovici, wife of the Secretary of the Roumanian Legation, left Washington Friday for New York, whence she sailed yesterday for London to be the guest of Mrs. Vera Radcliffe Agnew for the summer. M. Popovici will join them in August for a month, as also will Mrs. Agnew's sister, Mrs. William Curtain.

Miss Lezern Horr to Sing At Musicale Tea Today.

Miss Lezern Horr, daughter of Representative and Mrs. Ralph Horr, of Washington, will sing at a musical tea this afternoon at 5 o'clock. Miss Horr will be presented by Mrs. Eva Whitford Lovette at 2008 Q street.

One of the smart social functions scheduled in connection with the fourth annual Loudoun Hunt Horse Show to be held next Saturday at Greenway, estate of Mr. and Mrs. Elmon A. Miller, near Leesburg, is a luncheon which Mr. and Mrs. Miller will give for out-of-town guests. Among those present will be a number of Washingtonians.

Other social functions will probably be held, as Leesburg's younger set, now away at school, will return before the show, bringing with them guests for the occasion.

Nineteen classes will be shown, and the entries indicate that leading establishments in Loudoun, Fauquier and Clarke Counties will be represented, as well as a large contingent of ponies and hunters from Washington.

The estate of Greenway is ideal for the show, with its broad meadows, where the ring is placed, providing ample space for the crowd that usually attends these events.

Congress Ball Game Backed By Social List

Names of Leaders in Capital Activities Included in the Sponsors for Contest.

Official and social Washington is lending its support to the annual congressional baseball game, scheduled for next Saturday at the Griffith Stadium, for the benefit of the District unemployment fund.

The judiciary is well represented on the patroness list with Mrs. Charles Evans Hughes, Mrs. Harlan Fiske Stone and Mrs. Owen J. Roberts. Among the Cabinet women are Mrs. Ogden L. Mills, Mrs. Patrick J. Hurley, Mrs. Charles Francis Adams, Mrs. Ray Lyman Wilbur and Mrs. Robert P. Lamont.

The group of senatorial ladies includes Mrs. Robert D. Carey, Mrs. Arthur Vandenberg and Mrs. Henry W. Keyes. Senator Arthur Capper and Senator Vandenberg are also sponsoring the match, as are the chief of staff, Gen. Douglas A. McArthur, and Admiral and Mrs. William V. Pratt.

The ladies of the House are well represented, for in addition to Mrs. Gordon Browning, Mrs. Frank Hancock, Mrs. Fritz Lanham, Mrs. Lewis W. Douglas and Mrs. Heartsill Ragon, whose husbands are members of the teams, Mrs. Richard Aldrich, Mrs. Robert Low Bacon, Mrs. Sol Bloom, Mrs. Fred Britten, Mrs. Jeff Busby, Mrs. Vincent Carter, Mrs. Leonidas C. Dyer, Mrs. Hamilton Fish, jr., Mrs. Arthur H. Greenwood, Mrs. Clarence E. Hancock, Mrs. Lamar Jeffers, Mrs. Thomas S. McMillan, Mrs. John J. O'Connor, Mrs. James S. Parker, Mrs. Henry W. Watson and Mrs. Richard B. Wigglesworth, are acting as sponsors for the contest.

Others Included in List Of Patrons for Contest.

Mrs. Wilbur J. Carr, Mrs. Frederick H. Payne and Mrs. Ernest Lee Jahncke, Commissioner and Mrs. Herbert Crosby and Commissioner and Mrs. Luther Reichelderfer also are among the patrons.

The unofficial list includes the names of many prominent women who are either working as individuals for the financial success of the game or through organizations of which they are members. These include Mrs. Clarence Aspinwall, Mrs. Ira Bennett, Mrs. Frank Bright, Mrs. Frederick H. Brooke, Mrs. Charles B. Crawford, Mrs. Robert B. Fleming, Mrs. C. C. Glover, jr., Mrs. Gilbert Grosvenor, Mrs. Samuel Herrick, Mrs. Reginald S. Huidekoper, Mrs. Samuel Kauffmann, Mrs. Brooke Lee, Mrs. Charles M. March, Mrs. William Beverly Mason, Mrs. Frank W. Mondell, Mrs. Frank B. Noyes, Mrs. Arthur O'Brien, Mrs. John Jay O'Connor, Mrs. Merle Thorpe and Mrs. Lee Warren.

Under the leadership of Mrs. Sidney Taliaferro and Mrs. Virginia White Speel, cochairmen with Joseph Tumulty and Edward F. Colladay, various groups of women are organizing their committees for an extensive ticket selling campaign with the aim of filling every seat at the huge stadium, thus turning over a big check to the fund.

The engagement of Miss Martha Winder Goldsborough and Heath Dodge Goldsborough, of Baltimore, has been announced by her parents, Mr. and Mrs. T. Allan Goldsborough, of Denton, Md. Mr. Goldsborough is the son of Mrs. Goldsborough and the late Dr. Martin Worthington Goldsborough, of Cambridge, Md., and nephew of Senator Phillips Lee Goldsborough, of Maryland. Miss Goldsborough is the daughter of Representative T. Allan Goldsborough, of Maryland. The wedding will be the latter part of June.

Prof. and Mrs. Charles E. Temple, of University Park, Md., announce the engagement of their daughter, Margaret Elaine, to William James Wade, of Bloomington, Ill. The wedding will take place in the early summer.

Mrs. Frank Anthony Walke, of Norfolk, is spending several days at the Willard en route to Annapolis, where she goes to present the United Daughters of the Confederacy prize to the member of the third class of the Naval Academy who has been most proficient in physics. This, known as the Maury prize, has been won this year by James E. Halligan, jr., of New Orleans, La. Mrs. Walke will be accompanied to the Naval Academy Wednesday by Mrs. Wallace Streater and Mrs. Drury C. Ludlow.

Mrs. James F. West, of Mimico, Ontario, is passing a few days at the Dodge, and is accompanied by Miss Wynifred Gentles, of Toronto.

Mr. and Mrs. Grayson M.-P. Murphy, who have been guests at the Mayflower since last Thursday, are returning this afternoon to their home in New York.

Mr. and Mrs. Hugo Carusi Are in Graessenburg, Pa.

Mr. and Mrs. Hugo Carusi left yesterday for Graessenburg, Pa., where they are spending the week-end. They will return to Washington late tomorrow evening.

Dr. and Mrs. Joseph B. Bogan, Miss Annah Bogan and Miss Letitia Bogan are spending the week-end in Philadelphia, attending the wedding of Mr. Joseph Gray Jackson to Miss Miriam Howarth. The ceremony will take place at the residence of the bride's parents, Tall Oaks, Torresdale, Pa., Mr. Jackson is the son of Mr. William Steele Jackson and Mrs. Vanette Bogan Jackson, and is associated with his father in the patent law business in Philadelphia.

Mrs. David DuBose Gaillard and Mrs. S. Walace Dempsey are at the New Chamberlain Hotel, Old Point Comfort, Va. They motored to Norfolk Thursday to attend the funeral there of Mrs. Perry, wife of Dr. James Clifford Perry.

Mrs. Perry died in San Francisco May 20.

Mr. and Mrs. Frederic B. Pyle, of Wesley Heights, have returned after spending a few days at Rehoboth Beach, Del.

Maj. and Mrs. Hamilton E. Maguire are receiving congratulations on the birth of a son on Tuesday. Mrs. Maguire was formerly Miss Anne Katharine Droop, daughter of Mr. and Mrs. Edward H. Droop.

Mr. and Mrs. Peyton R. Evans, of Wesley Heights, who motored to Amherst, Va., to attend a wedding of a cousin, brought back with them as house guests Mrs. T. T. Johnson and her daughter, Miss Eleanor Peyton, who will remain here for a visit.

Dr. Paul Pearson, governor of the Virgin Islands, will be the guest of honor and speaker at the tea given tomorrow at 4 p. m., at the clubhouse of the American Association of University Women.

Miss Martha Wood will be the hostess.

Mrs. Hiram K. Green, of Wesley Heights, returned on Wednesday, May 25, from Salem, Ohio, where she spent a week visiting friends and relatives.

Circle No. 7 Will Give Lawn Party on Wednesday.

Circle No. 7 of the Ladies' Association of the Metropolitan Memorial Church in Wesley Heights will give a lawn party Wednesday in the garden of Mr. and Mrs. John Henry Yates in Wesley Heights. Mrs. Delos O. Kinsman, chairman of the circle, will be assisted in the general arrangements by Mrs. Homer F. Dawson, vice chairman. The fish pond committee includes Mrs. Charles M. Boteler, chairman; Mrs. William McCormick Ballinger, Mrs. W. W. Dexter, Mrs. Orrin F. Ballou and Miss Elizabeth Ford. The punch committee includes Mrs. Charles Clark, chairman; Mrs. Gregor Macpherson and Mrs. Fred J. Kelly.

The candy table will be in charge of Miss Grace Edwards, Miss Nellie Ford, Mrs. Robert O. Saunders and Mrs. Herbert Coward. The food table will be in charge of Mrs. Homer F. Dawson, Mrs. Scott Anderson, Mrs. J. C. Haines, Mrs. Mary Logan Tucker and Mrs. H. R. Livingston. The ice cream committee includes Mrs. Wesley M. Gewehr, chairman; Mrs. Hiram K. Green, Mrs. Charles C. Gager and Mrs. Robert Hatcher. Mrs. Browning, of the Foster Remembrance Shop, will be on hand throughout the afternoon to cut silhouettes and Mrs. John H. Yates will be in charge of the fortune telling booth.

Mrs. R. K. Savage and Mrs. J. Everson, of Rochester, N. Y., are week-end guests at the Dodge.

Col. and Mrs. Sheldon W. Anding, Santa Fe, spent Friday and yesterday in Washington at the Mayflower, the former being on leave of absence from his post in New Mexico.

Mr. and Mrs. C. A. Cass, of New York, are passing a few days at the Carlton.

Mr. and Mrs. Andrew I. Sherman, of Philadelphia, are spending a brief time at the Dodge.

Dr. and Mrs. Frank O'Hara will entertain the members of the Catholic Evidence Guild at tea this afternoon from 5 to 7 o'clock at their home in Brookland. Mrs. O'Hara will be assisted by Mrs. Margaret Talty, Mrs. Theodore Maynard, Mrs. Agnes H. Stewart and Dr. Frances Rothert. Dr. Charles A. Hart, director of the guild, and Father John K. Ryan, assistant director, will be the guests of honor.

Mrs. Pauline Eisenman went to Baltimore Friday and will pass the holiday with her sister, Mrs. Henrietta Sommers, of Pimlico road.

A charming garden party was given by Mrs. W. Hiram Wadleigh, president of the District W. C. T. U., at her home, 3030 Newark street northwest, Wednesday afternoon.

Prohibition punch was served by Mrs. James Doran. Other assisting hostess were Mrs. Darrel C. Crain, Mrs. Charles T. Windle, Mrs. Helen Edgar Lancaster, Mrs. James Martin, Mrs. William Minnix, Mrs. Charles Raymond Barnes, Mrs. Frank S. Niles, Mrs. John Huff, Mrs. John Yeager, Mrs. M. Johnson, and members of Georgetown W. C. T. U.

Mrs. W. Hiram Wadleigh has been appointed the official delegate to the national W. C. T. U. convention to be held in Seattle, Wash., August 11 to 18.

Mrs. S. E. Allen and Maj. and Mrs. McGovern, of 1332 Newton street northeast, entertained at dinner last Thursday in honor of Senor Pedro Guevara, resident commissioner from the Philippines, and Senora Guevara. Col. E. W. Farmer and his son, James, and Miss Mary Allen.

Mrs. Leo S. Schoenthal, Mrs. Otto Wolf and Mrs. Daisy Lesser left by water Friday for Virginia Beach, where they will be over Memorial Day. They are guests at the Cavalier Hotel and will visit in Norfolk before returning to Washington.

Mrs. Samuel J. Steinberger, accompanied by Mrs. David Frank and son, Jack Frank, departed Friday by motor for New York, where they will pass Decoration Day.

Mrs. Louise D. Higbee has come here from her home in Minneapolis, Minn., to spend several weeks, and she has engaged an apartment at Wardman Park Hotel, where she will be established during her stay.

Mrs. Sadie Hofheimer, of Norfolk, Va., is the guest of Mr. and Mrs. Barney Barnett, of Woodley Park Towers.

Mr. and Mrs. James M. Green will leave on Wednesday for their summer home at Magnolia, Mass.

Miss Marion Spry departed yesterday for her home in Manchester by the Sea, Mass., after passing a fortnight with Mrs. Herman Greenberg, of Peabody street. Mrs. Greenberg entertained at dinner followed by bridge Thursday evening in honor of her house guest. Covers were laid for twelve.

Mrs. Hirsh de La Viez was a bridge-luncheon hostess on Wednesday in honor of Mrs. Herman Greenberg's guest, Miss Marion Spry. The guests numbered twelve.

The Junior Council entertained with a benefit performance of "The Vinegar Tree" at the National Theater Wednesday evening.

Party Series to Open

The beautiful rose garden at Alva Belmont House, national headquarters of the National Woman's Party, at 144 B street northeast, will be the scene of the first of a series of garden parties this afternoon from 4.30 to 6:30.

Mrs. Paul Myron Linebarger, district chairman, will preside, assisted by Mrs. Harry Moore Payne, hospitality chairman, who will present a historic flag long in the possession of her family, to the district branch. Mrs. Emile Berliner and Mrs. C. H. Elliott will pour tea.

Among the honor guests will be Mesdames Oglive Shumate, Clyde Aichison, H. C. Easterday, Charles W. Wadsworth, Henry Albers, Eugene Woodson, Albert Johnson and Warren Haines.

The rose garden at Alva Belmont House was planned and arranged by Mrs. Porter Dale, and is one of the beauty spots of Capitol Hill. The house itself is one of the finest specimens of a colonial Georgian architecture in the country, and it was in its high-ceilinged drawing rooms that Albert Gallatin entertained Lafayette.

Engagement Is Announced

Harris & Ewing

MISS MARGARET ELAINE TEMPLE, whose parents, Prof. and Mrs. Charles E. Temple, of University Park, Md., announce her engagement to Mr. William James Wade, of Bloomington, Ill., and Pittsburgh, Pa. The wedding will take place in the early summer.

Miss Hilliard To Be Bride of M. G. Schmidt

Stage Set for Round of June Week Activities Prior to Annapolis Graduation.

Special to The Washington Post.

Annapolis, Md., May 28.—One of the early June weddings in naval circles in which the bridegroom will be a member of the class graduating from the Naval Academy next Thursday, to which invitations were issued this week, will be that of Miss Elizabeth Hilliard, daughter of Mrs. Hilliard, of Annapolis, and the late Commander Robert B. Hilliard, of the Navy, and Ensign Maximilian G. Schmidt. The wedding will take place in the Academy Chapel on June 6, at 4 o'clock in the afternoon, and will be followed by a reception at the colonial Brice House in Annapolis.

Miss Grace Hilliard will be her sister's maid of honor, and the bridesmaids will include Miss Mary Margaret Ransom, of Philadelphia; Miss Ruth Kimball, Montclair, N. J.; Miss Barbara Cassidy, daughter of Commander Richard Cassidy, of Washington; Misses Catherine Wilcox, Clare Green and Nan Farrell, of the local naval set. The bridegroom's roommate, Ensign Douglas Taley, will be best man, and a number of other classmates of the bridegroom will act as ushers. Following the reception, Ensign and Mrs. Schmidt will go to California, making the trip by motor.

Monday evening Mrs. Hilliard will entertain a party of 24 at supper and bridge in honor of her daughter and Ensign Schmidt.

Stage Set for Round Of June Week Activities.

With the naval and Annapolis social set augmented by hundreds of visitors from all sections of the country, the stage is all set for the big round of festivities leading up to commencement day at the Naval Academy. The crowd is typical of "June Week," as the period of events incident to academy finals is commonly termed. The program was officially ushered in Friday with band concerts and a dance, followed by an interesting series of athletic contests this afternoon, dedication of the new gates at the main entrance to the reservation, a gift of the class of 1907; the annual reunion and banquet of the Graduates' Association tonight, and tomorrow the baccalaureate sermon to the graduates will be preached in the chapel by the chaplain, Commander Frank H. Lash.

Monday will be given over to the observance of the Memorial Day holiday, and there will be a cessation of formal activities. Many functions have been crowded into the program for Tuesday and Wednesday, with the "farewell ball" to the graduates furnishing the climax Wednesday night, the eve of commencement day.

Prof. Arturo Fernandez, of the department of modern languages, Naval Academy, and Mrs. Fernandez will close their home here next week, Prof. Fernandez will pass the summer at his native heath in Spain, as has been his custom for several years. Mrs. Fernandez will visit relatives and friends in the South, making the trip by motor.

Mrs. Keester, wife of Commander George B. Keester, and two young daughters, Evelyn and Mary Allen, have arrived here from Cuba for a visit of several weeks with friends.

Mrs. Charles B. Wright, of Philadelphia, passed this week as the guest of Lieut. Comdr. John H. Colhoun, of the Navy (retired) and Mrs. Colhoun at Windsor Farms, near West River.

Lieut. Comdr. DeTreville En Route to California.

Lieut. Comdr. Davis DeTreville, recently detached from duty at the Naval Academy, left here Monday for California to join Mrs. DeTreville, and they will sail from San Francisco June 24 for the Asiatic station.

Mrs. Hall, wife of Commander Wolcott E. Hall, gave an informal tea Saturday afternoon for Commander and Mrs. James A. Logan, who are soon to leave Annapolis.

Lieut. Comdr. and Mrs. Harvey E. Overesch were hosts at a picnic party Wednesdty afternoon at the Annapolis Roads Beach Club for Lieut. Comdr. and Mrs. Laurance Wild and Lieut. Comdr. A. C. Thomas, who will leave Annapolis shortly.

Mr. and Mrs. Sylvanus Stokes, jr., will entertain a large party of friends at supper tomorrow evening at their country estate near Annapolis.

Commander John T. Bowers (retired) and Mrs. Bowers entertained at tea last Saturday afternoon at their residence in Charles street in honor of Rear Admiral and Mrs. J. W. Oman, of New York, who passed the week-end with Admiral Oman's brother and sister-in-law, Capt. Charles Oman, superintendent of the Naval Hospital, and Mrs. Oman. Capt. and Mrs. Oman entertained at luncheon Sunday for their guests.

Lieut. and Mrs. Walter C. Russell left here Wednesday and will visit Mrs. Russell's parents in Sullivan, Ind., and Lieut. Russell's relatives in Sheridan, Wyo., before going to the West Coast to sail for the Asiatic station. Miss Betty McInnis, who had been visiting her sister, Mrs. Russell, left for her home in Sullivan, Ind., Monday.

Pretty Bride

Harris & Ewing

MRS. CALVERT BRENT MORGAN, who was formerly Miss Caroline Fitzhugh Morton, daughter of the Rev. Dr. William Jackson Morgan, of Alexandria. She was married last month in old Christ Church in Alexandria.

Many Marriages Scheduled in June

Continued from Page 1.

attractive gown of pale blue crepe with a matching straw hat.

Mr. Harvey Graham acted as best man.

A reception followed the ceremony. For her going-away costume Mrs. Chester wore a jacket suit of brown and salmon pink crepe with brown accessories. They will motor in the North, returning to make their home in the Capital after June 15.

Mr. David Scribner to Marry Miss Eunice Russell Bastedo.

Dr. and Mrs. Walter A. Bastedo, of New York and Washington, announce the engagement of their daughter, Miss Eunice Russell Bastedo, to Mr. David Scribner, son of Mrs. Gilbert Hilton Scribner, of Rye, N. Y., and Southampton, Long Island, and the late Mr. Scribner.

Both Miss Bastedo and Mr Scribner are members of distinguished families. Miss Bastedo is a great-great-granddaughter of Luke Kip, whose family mansion was at Murray street and Broadway in the early part of the nineteenth century and whose country home was at Thirty-fourth street and East River. She also is a great-great-granddaughter of Edward Carlton Priest, who was known as the merchant prince of New York. Her grandfather, Carlos Pedro Priest, was born in the American Legation in Valparaiso, Chile, while his father was minister to that country. Miss Bastedo is a great-grandniece of Nathan Dane, who gave the first law school to Harvard University. Miss Bastedo was educated at Pensionnat Heubi, Lausanne, Switzerland; Rosemary Hall, Greenwich, Conn., and is a member of this year's graduating class at Vassar College. She was introduced to society two years ago and is a member of the Junior League.

Mr. Scribner is a grandson of the late G. Hilton Scribner, of Yonkers, N. Y., and of the late J. Romaine Brown, of New York. He is a descendent of Gen. William Hammond, aide de camp to Gen. Washington. Mr. Scribner's father was a noted engineer. Mr. Scribner prepared at Choate School for St. Stephen's College, from which he will be graduated next month.

Miss Mary Beall Bridges' Engagement Is Announced.

Mr. and Mrs. Ernest Bruce Ogle, of Hancock, Md., have announced the engagement of Mrs. Ogle's daughter, Miss Mary Beall Bridges, and Dr. Homer King Vann, son of Mrs. Frank Manley and the late Dr. Nicholas Vann, of Alabama. Miss Bridges' father was the late Mr. Lewellyn du Pont Bridges, of Hancock.

Dr. Vann is a graduate of the University of Maryland Medical School and has been at the Episcopal Eye, Ear and Throat Hospital the past winter. After the wedding in July he expects to locate in this city.

The girls who won in the Woodmont tennis finals and will go to Richmond June 19 to participate in a tournament are Miss Ruth Kohner, Miss Helen Nordlinger, Miss Evelyn Schloss, Miss Elizabeth Kohner, Miss Shirley Graff and Miss Elizabeth Kaufman.

Church Group Entertained At Reception

Mrs. G. H. Milne Is Hostess to North Woodside Grace Episcopal Auxiliary.

Mrs. George H. Milne entertained the woman's auxiliary of Grace Episcopal Church last Tuesday afternoon. Those present were Mrs. Cyrus Backus, Mrs. Frances A. Blundon, Mrs. Martha Blundon, Mrs. Archibald Small, Mrs. Mary Clarke, Mrs. Marion Appleby, Miss Alice Jones, Mrs. Ralph Bubb, Mrs. Clyde Algire and Mrs. Howard Sazier. The club guests were Mrs. Elizabeth Daniel, Mrs. E. R. Wilson and Miss M. C. Carter.

Mr. and Mrs. W. Rosser Muir and small son, Rosser, jr., of Montgomery Hill, are visiting Mrs. Muir's relatives, Mr. and Mrs. George O'Brien, in Drexel Hill, Pa.

Dr. and Mrs. Marion S. Alley were the dinner guests last Saturday evening of Dr. Alley's brother-in-law and sister, Mr. and Mrs. R. E. Lambert, at their home in Shepherd Park, in Washington.

Mrs. James M. Bowling, jr., and her four small children are spending the summer in Hughesville, Md., with Mr. Bowling's parents, Mr. and Mrs. James M. Bowling, sr.

Dr. Howard F. Stine, of Washington, was the dinner guest last Friday evening of Mr. and Mrs. Philip M. Hamilton.

Mr. James M. Bowling, jr., was the dinner guest last Sunday of Mr. and Mrs. Gilbert Clark.

Mr. and Mrs. C. R. Whitaker, of Glen Ross road, had as their guests for bridge last Tuesday evening, Mr. and Mrs. Sterling Wilson, of Chevy Chase, Md.

Mr. and Mrs. G. H. Milne Spend Week-end at Pen Mar.

Mr. and Mrs. George H. Milne spent last week-end at their cottage in Pen Mar, Pa. They were accompanied home by Miss Gladys Fitz, of Waynesboro, Pa.

Mr. and Mrs. Herold Haynes entertained a number of friends and relatives last Saturday evening. Their guests were Mr. and Mrs. A. L. Walter, sr., Mr. and Mrs. A. L. Walter, jr., Mrs. Frank Bright, Mrs. Walter Bailey, Mr. and Mrs. William Birkett, Miss Agnes Hunter, Miss Regena Hunter, Mrs. Jack Orrie and Miss Elsie Burdan.

Reta MacDermott, daughter of Dr. and Mrs. J. H. MacDermott, sang a solo during the "Children's Nature Club Program" over radio station WOL last Tuesday at 3:45 p. m.

Mr. and Mrs. Harold Haynes entertained in honor of the fifth birthday of their little daughter, Muriel Lesure Haynes. The table was beautifully decorated. The color scheme was pink. The guests were Grace Balsom, Charles Norris, Joan Carroll Burkett, Raymond Bailey, Kenneth Bergman, Eleanor Bergman, Carol Crist, Jacky Northrup, Betty Jane Tavener, Patsy Benner, Brooke Steifel, Billy Srimgeour, Evelyn White, Lois Ely and Ruth Good.

Mr. and Mrs. Frank A. Lutz were the dinner guests last Saturday evening of Mr. and Mrs. Bruce E. Clark in Washington.

Dr. and Mrs. Charles V. Steifel entertained a group of twelve of their Washington friends at breakfast on last Sunday morning.

Mr. and Mrs. James Houston were the dinner guests last Saturday evening of Mr. and Mrs. Walter A. Crist.

Eleanor Brooke Steifel was the week-end guest of her grandfather in Washington.

Mr. and Mrs. Walter A. Crist had as their guests last Saturday evening Mr. Chapin Detwiler and Mr. Otis Arnold, of Washington.

Mr. and Mrs. Eugene Kahn And Family Are in Baltimore.

Mr. and Mrs. Eugene Kahn and family motored to Baltimore to pass the week-end with their son-in-law and daughter, Mr. and Mrs. Allan H. Fisher.

Mr. and Mrs. Louis Rothschild passed last week-end in Ocean View, Va.

New Free Delivery Service
A. W. ABBOTT'S
Velvet Frozen Custard
Brought to Your Door Packed in Dry Ice
Only 60c Qt. Delivered
Phone Metropolitan 8259
1343 E St. N.W. 922 F St. N.W.

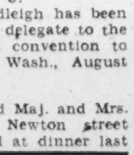

SUNDAY DINNER $1
Special Decoration Day Dinner, $1
Open Sunday 8 A. M. Till Midnight
Open Monday 7:30 A. M. to 9 P. M.
MRS OLNEYS

Specials for the Bride

During the Month of May we have been running FIVE items, suitable for wedding presents, at Special Reduced Prices. There has been so much interest shown in these specials that we have decided to extend the offer thru to June 15th.

The specials are—
Colonial Mahogany Ottoman. Reg. Price $15. Gift Price $7.50
Plain Chippendale Mirror. Reg. Price $25. Gift Price $12.50
Plain Low Tea Table. Reg. Price $22.50. Gift Price $13.50
Queen Anne Coffee Table. Reg. Price $35. Gift Price $17.50

And the final Special is pictured on this advertisement. These specials are selling fast, and we urge you to take advantage of them, too, before the last day—June 11th.

Sheraton Cloverleaf Candlestand. Made of solid Mahogany. Regular Price $15.00. Gift Price $8.25

We make more than 500 true copies of old Virginia pieces

Biggs Antique Co.
1224 Connecticut Ave.
Closed all day Monday, May 30.

TRADE MARK REGISTERED
At Sloan's Art Galleries
715 Thirteenth Street
The Harris Sale
(By Catalogue)
Embracing in part Valuable European and American Furniture, both antique and modern, Antique Chinese Porcelains, European China, Old Glassware, Sterling Silver, Sheffield Plate, Important Paintings by artists of note, Oriental Rugs in all weaves and sizes, Very Fine Dining Room Suite (retail price $3,600), Curios, Ornaments, Jewelry, Luxurious Easy Chairs and Sofas, Valuable Modern and Antique Hall Clocks, etc.
To Be Sold at Public Auction Within Our Galleries,
715 13th Street,
Tuesday, Wednesday, Thursday and Friday, May 31st and June 1st, 2nd and 3rd, 1932, At 2 P. M. Each Day,
Being effects from the Estate of Sara L. G. Harris, by order of Godfrey L. Munter, Attorney, and from other sources.
ON EXHIBITION
Saturday and Monday, May 28th and 30th
Terms Cash
Catalogues on Application to C. G. SLOAN & CO., INC., Aucts.

The WYOMING CAFE
2022 Columbia Road
"The Home of Famous Community Dinners"
SPECIAL CHICKEN DINNER
Sunday, 29th, and Monday, 30th, to 7:30 p. m.
Announces Reduction in Prices
75c Now serving the Best Dinner in town. 75c
We also serve a 65c plate and 55c plate
Quiet, Attractive Surroundings
Excellent Service. Best Quality Food
On Mount Pleasant Car Line
Convenient to Two Bus Lines
Ample Parking Space

JULIUS GARFINCKEL & CO.
F STREET AT FOURTEENTH
THIS STORE WILL REMAIN CLOSED TOMORROW—MEMORIAL DAY
Be here on Tuesday without fail, for our greatest sales . . . the season's opportunity for the woman who really knows and wants good clothes to buy at savings . . . an unusual sale of DRESSES for all occasions . . . A sale of COATS . . . We invite you to see them.

EST. 1892
POTTHAST
40 Years Making Fine Furniture.
CLEARANCE SALE
FINE HAND MADE FURNITURE AT ASTONISHINGLY LOW PRICES
Before closing for the summer—and to make room for new patterns our Baltimore shops are making for the Fall Season, we offer our entire stock here at drastic and amazing price reductions—far under cost of production—a real opportunity to beautify your home with genuine Potthast handmade antique reproductions.

We Will Be Open Monday, Decoration Day Until 3 P. M.

A Few of the Many, Many
50% REDUCTIONS

	Was	Now
Mhg. Colonial Sideboard	$285	$143
Mhg. Hepplewhite Sideboard	$200	$100
Mhg. Hepplewhite Dining Table	$165	$83
Mhg. Corner Chinapress	$165	$83
Mhg. Ant. Chest of Drawers	$165	$83
Mhg. Dressing Table	$180	$90
Mhg. Duncan Phyfe Sofa	$275	$137
Mhg. Sheraton Sideboard	$265	$132

Chairs, Sofas, Card Tables, Beds, Chest of Drawers, Dining and Living Room Furniture, etc., etc., etc., etc., etc., etc., etc., etc.
Est. 40 Years.
POTTHAST BROS., INC.
1741-43 Connecticut Ave.
Baltimore, Md. Main Showrooms. Factory
924 N. Charles St. 1400 Block Wicomico St.
New York City.
Dining Room Furniture Our Specialty

The LITTLE TEA HOUSE

Luncheon Tea, Dinner
12 Noon to 8 P.M.
1½ miles south of Highway Bridge
Arlington Ridge, Va.
Upper Road to Alexandria

THE BRIGHTON
2123 California St.
5-COURSE DINNER EVERY DAY $1.00
Including Sunday
6 to 7:30 P. M.

The Luxuriousness and Exceptional Facilities Of Washington's Most Distinguished Apartment Residence
cost nothing extra. You enjoy its exclusive advantages at surprisingly reasonable cost.
Now available are—
2 rooms, dining alcove, kitchen and bath, $90.00 to $95.00.
4 rooms—living room, bedroom, sun-room, dining alcove, kitchen, bath and extra lavatory, $95.00 to $120.00.
6 rooms—living room, dining room, kitchen, 3 bedrooms, 3 baths, $175.00 to $185.00.
6 rooms—living room, library, dining room, kitchen, 2 bedrooms and 2 baths, $175.00 to $225.00.
Rentals include electricity, electric refrigeration, gas and parking facilities for guests of tenants.
The KENNEDY-WARREN
3133 Connecticut Avenue ADams 9600

Come Hither and LOOK!
APARTMENT PRICES
You can find the right apartment to suit your needs—and your purse—in select locations, quickly and conveniently through The Post apartment lists.
Turn to this morning's Classified Ads and note the convenience of The Post apartment guide. Each ad is indexed with the price, location and full description of select apartments that are now available.
The Washington Post

Luncheon Given For Mrs. Loos In Chevy Chase

Mrs. Proctor L. Dougherty Is Hostess; Aid Society to Give Festival.

Mrs. Proctor L. Dougherty, wife of the former District Commissioner, was hostess at luncheon on Tuesday in her home in Jenifer street in honor of Mrs. Karl Dixon Loos.

Her guests included Mrs. Ernest Harvey Van Fossan, Mrs. Howard Harries, Mrs. Halbert E. Payne, Mrs. Howard Sanderson LeRoy, Mrs. Wilson Compton, Mrs. Paul E. Shorb and her mother, Mrs. Healey; Mrs. Axel Oxholm, Mrs. Louis B. Montfort and her guest, Mrs. Joseph Moore, Mrs. Roy Vallance, Mrs. Thomas Waddan, Mrs. William Parkhurst Smith and Mrs. Frank Nesbit. Mr. and Mrs. Loos and Mrs. Loos' mother, Mrs. Harries, and Howard and Dick Loos will leave Chevy Chase June 10 for Los Angeles, Calif., where they will spend the summer.

The Rector's Aid Society of All Saints' Episcopal Church will give its annual strawberry festival on the lawn of the church Friday, June 10, from 4 to 10 o'clock. Added features this year are a flower show, at which prizes will be awarded, and a fortune telling booth. Mrs. George W. Harris, president of the society, is in charge of arrangements. Chairmen of the committees include Mrs. Robert Callahan, candy; Mrs. Joseph R. Little, cakes; Mrs. John Northrup, ice cream; Mrs. William R. Myers, aprons; Mrs. Stanley W. Galhuly, fancy articles.

The commencement exercises at the Chevy Chase School for Girls will begin Friday. Class day exercises will be held at 5 o'clock, followed by the alumnae dinner at 7 o'clock. On Saturday the Glee Club will give a concert at 11 o'clock, and the Alumnae Association will have a luncheon at the Cosmos Club at 1. At 8 o'clock the dramatic students will present an old French comedy in the Sylvan Theater entitled "Pierre Patelin." On Sunday at 11 o'clock the Rev. Charles J. Scydder will deliver the baccalaureate sermon, and at 8:30 o'clock Mr. Felix Garziglia will give a piano recital. The commencement exercises will be on Monday, at 4:30. Dr. Cloyd Heck Marvin, president of George Washington University, will deliver the commencement address.

Mrs. Rittenhouse Goes To Son's Graduation.

Miss Dorothy Nicholson left Friday morning by motor with Mrs. M. H. Rittenhouse for Mercersburg, Pa., where they will attend the commencement exercises at the Mercersburg Academy, where Mrs. Rittenhouse's son, Mr. Martin Rittenhouse, will be graduated tomorrow.

Mrs. Robert J. Mawhinney, of Maple street, wife of the solicitor of the Treasury Department, accompanied by her daughter, Mrs. Leo Kavanaugh, and Mrs. John J. Mawhinney, of Hartford, Conn., have left for Hartford, where they will stay until after Decoration Day.

The Monday Afternoon Card Club entertained the husbands of the members at a farewell dinner party Friday evening at the Broadmoor, which the club gives annually before disbanding for the summer.

Mrs. Paul F. Myers and her daughter, Miss Barbara Myers, are in Atlantic City.

Mr. and Mrs. Charles E. Langley have visiting them in their home in Cedar parkway for the week-end Mrs. Langley's son and daughter-in-law, Mr. and Mrs. W. R. C. Wood, of Trenton, N. J. Mr. and Mrs. Langley will leave on June 6 for their summer home on Shoreby Hill, Jamestown, R. I. They will be joined there by Mrs. Langley's son-in-law and daughter, Lieut. and Mrs. Forrest R. Close, and their young son, William Forrest Close, of Cambridge, Mass.

Jack Hasley Entertains For Holbrook Gibson, Jr.

Mr. Jack Hasley, son of Mr. and Mrs. John J. Hasley, of Rittenhouse street, entertained at a dance in honor of Mr. Holbrook Gibson, jr., son of Commander and Mrs. Holbrook Gibson, who with his parents will leave soon for San Diego, Calif., where Commander Gibson has been ordered for duty.

Mrs. Donald Earll entertained at luncheon and bridge on Wednesday in her home in Reno road.

Mrs. Joseph E. Angel has returned to her home in West Kirke street after a series of visits in Washington State. She visited her daughter, Miss Peggy Angel, who is an instructor at the Annie Wright Seminary in Takoma, Wash.; her cousin, Mrs. A. B. Stickney, in Anacortes, Wash., and Judge and Mrs. Richard M. Webster, in Spokane, Wash. Judge and Mrs. Webster formerly lived in Washington, D. C., and Mrs. Webster is a cousin of Mrs. Angel. Mr. and Mrs. Angel have visiting them Mrs. A. C. Atkins, of Richmond, Va.

Mr. and Mrs. Henry W. Bearce have with them for the summer their son, Mr. Roger M. Bearce, who has been studying at the School of Fine and Applied Arts in Paris, France.

Miss Catherine Bowen, daughter of Dr. and Mrs. Norman L. Bowen, of Elm street, was graduated on Monday from Horton Academy in Wolfville, Nova Scotia, the preparatory school for Acadia University, where Miss Bowen expects to go next year. She has returned to her home for the summer vacation.

Mrs. Forney and her young daughter, Catherine Peyton Forney, will visit Mr. and Mrs. Deming for three weeks before returning to their home in Philadelphia.

Mrs. Robert J. Service was hostess at bridge and supper Tuesday night in her home in West Underwood street to the members of her bridge club and their husbands. The party was preceded by a Dutch treat dinner at the Shoreham.

Miss Elizabeth Henning and Miss Betty West are spending the week-end at West Point.

Mrs. J. S. Allen has visiting her over the holiday in her home in Rosemary street, her son, Mr. Donald Allen, of Pittsburgh, Pa.

Mrs. Lloyd Sutton entertained the members of her bridge club at luncheon and bridge on Tuesday.

Mr. William Blum, jr., and his cousin, Mr. George Blum, of Pittsburgh, Pa., are spending the week-end with the former's parents, Dr. and Mrs. William Blum, in their home in Elm street. Mr. and Mrs. Conrad H. Young, who have been the house guests of Dr. and Mrs. Blum for the past fortnight, have gone by motor to their summer home on Bass river, Cape Cod, Mass.

Mr. and Mrs. Bennett Visitors From Medina, N. Y.

Mr. and Mrs. Frank W. Cartwright had as their house guests for several days last week the latter's father and mother, Mr. and Mrs. William L. Benett, of Medina, N. Y.

Mrs. William Wood Smith was hostess at luncheon and bridge on Thursday in her home in Leland street to the members of her bridge club.

Section 14 of the Woman's Guild of the Chevy Chase Presbyterian Church, Mrs. William F. Burdick, leader, met for luncheon on Tuesday at the home of Mrs. L. T. Hopkinson, in Livingston street. Mrs. Irving Root and Mrs. A. W. Koehler were assistant hostesses.

Mrs. James Agnew Grigg, of Norfolk, Va., who has been the house guest of her son-in-law and daughter, Mr. and Mrs. Carl Kadie, in their home in Oxford street, for the past two weeks, has gone to Richmond, Va., to visit before returning home.

Miss Barbara Sweet, daughter of Mr. and Mrs. Henderson Sweet, of Meadow Lane, was hostess at a picnic last Saturday in Rock Creek Park for some of her classmates. The guests included Miss Barbara Davis, Miss Alva Sibley, Miss Dorothy Warrington, Miss Jacklyn Dotterer, Miss Kitty DeLacy, Miss Jean Burns, Miss Georgia Eastman and Miss Helen Walsh.

At the "silver tea" and garden party given by the Chevy Chase Woman's Club on Thursday at the home of Mrs. Roy Palmer for the benefit of the National Symphony Orchestra the following ladies assisted the hostess in receiving: Mrs. Karl Fenning, president of the club; Mrs. George A. Finch, Mrs. Douglas Greisemer and Mrs. J. Harry Cunningham. Assisting at the tea table were Mrs. George F. Mikkelson, Mrs. Harrison Fitts, Mrs. Arthur Nesbitt, Mrs. Herbert Insley, Mrs. James C. Rogers and Mrs. Pike Johnson. Presiding in the garden were Mrs. F. S. Espenschied, Mrs. J. H. DeVeau, Mrs. Ralph Berry, Mrs. Hugh Phillips and Mrs. Bruce Branson.

Mrs. Carl Kadie, Mrs. James Agnew Griggs and Mrs. Johnathan Gibson motored to Fredericksburg, Va., last week to be the guests of Mr. and Mrs. Edwin Gibson.

Among the Chevy Chase people who were seen at the Democratic card party on the lawn of the estate of Admiral and Mrs. Cary T. Grayson Tuesday afternoon were Mrs. Charles Rogers Arundell, Mrs. Jesse W. Nicholson, Miss Dorothy Nicholson, Mrs. Bolitha Laws, Mrs. James Craig Peacock and Miss Frances Brooks.

Will Be Summer Bride

Michael Gallo Photo.

MISS RITA HALLE,

daughter of Mr. and Mrs. Louis J. Halle, of Poundridge, near Bedford, Mass., whose engagement to Mr. Frederic William Wile, jr., has been announced, the wedding to take place in the summer home of her parents this summer. Mr. Wile is a former secretary to American Ambassador to Italy John W. Garrett.

Silver Anniversary

Mr. and Mrs. J. Stanley Higgins celebrated their silver wedding anniversary in their home on Lee Highway, at Gould street, East Falls Church, last Monday evening.

The large living room and the spacious dining room were prettily and profusely decorated with bridal wreaths, purple iris, roses and peonies. In the receiving line were Mr. and Mrs. Higgins, Mrs. Oliver Maus, Mrs. Higgins' mother; Mr. Robert C. Higgins, brother of Mr. Higgins, who was best man at the wedding; Mrs. J. Earl Brunner, sister of Mr. Higgins, who was maid of honor, twenty-five years ago as Miss Louise Higgins; Mrs. H. Clyde Grimes, organist, who played the wedding march, and the couple's children, Elizabeth, Edith and John.

Mrs. J. Earl Brunner and Mr. Carroll V. Shreve greeted the guests at the door. The Falls Church Dramatic Club, under the direction of Mr. J. Fred Huber, staged a surprise "mock wedding."

Mrs. Egbert E. Corwin, sister of Mrs. Higgins; Mrs. A. Viola Hoskinson, sister of Mr. Higgins, and Mrs. Carroll V. Shreve assisted in serving in the dining room. Nieces of the couple, Miss Peggy Cross and Miss Betty Brunner, served punch.

Nearly 100 other relatives and friends were present to felicitate and congratulate Mr. and Mrs. Higgins.

Mrs. Ernest Gude entertained the members of the Sunshine and Community Society at a bridge garden party on Thursday in the garden of her home at Mount Olivet and Bladensburg Roads. One hundred guests attended the party, gowned in gay summer attire. Twenty tables of bridge were in play during the afternoon. Mrs. Gude served tea afterward assisted by Mrs. Jefferson Davis and club executives.

Benefit Card Party

Final arrangements have been completed for the fourth annual card party and luncheon for the benefit of the missionary sisters, servants of the Holy Ghost, under the auspices of the Sacred Heart Home Guild, to be held on the Sacred Heart Home grounds, Queens Chapel road, Hyattsville, Md., next Saturday at 2 o'clock.

Two special buses making the round trip will leave Tenth and E streets northwest at 1:20 and 1:35 p. m.

Luncheon, which precedes the playing, will be served immediately upon the arrival of the guests, beginning at 1:30 p. m.

The committee in charge of the arrangements are Mr. John W. Cotter, Mr. Charles J. Wagner, Miss Mary Barnes, Miss Clara Beall, Miss Margaret Coen, Miss Mary Coen, Mrs. John M. Connell, Mrs. Joseph P. Cullen, Miss Elizabeth Corcoran, Miss Ruth Finnin, Mrs. Thomas F. Finnin, Mrs. Francis J. Flanagan, Mrs. Michael F. Gallagher, Mrs. Lewis Hart, Mrs. Charles Morris, Mrs. Mary Morris, Mrs. Maurice J O'Connor, Miss Estelle Odenweller Miss Emily Quinn, Mrs. Margaret Ratcliffe, Mrs. Elizabeth Roland, Mrs. Ralph Shropshire, Mrs. Paul Stratchan, Miss Elizabeth Sullivan, Mrs. Charles J. Wagner and Mrs. Ella Walters.

Baron von Rosenberg of Beaulieu-Sur-Mer, France, who is spending some time in Washington, was host to a small company at dinner on Thursday evening at Wardman Park Hotel.

Mr. and Mrs. Marion K. Gilliam, who with their four children, came to Washington last September to spend the winter, are closing their apartment at Wardman Park Hotel in a day or two, and will return to their home at Deal, N. J., where they will be established during the coming months.

Mr. Harry Abrams, of Hopewell, Va., is the guest of relatives in town.

Mrs. Fred C. Croxton, wife of the assistant director of unemployment relief, has returned to Washington after a two weeks' visit in Whiting, Ind., with her son, Dr. Frank C. Croxton, and family.

Mrs. Croxton was entertained at several luncheons and teas during her visit.

The Croxtons are spending the week-end in the Blue Ridge Mountains.

Mrs. Edward S. Monford and her daughter, Miss Norvell Munford, have as their guest for the week-end, the latter's fiance, Mr. Joseph Wilson Mullally, of Pittsburgh.

Miss Munford and Mr. Mullally are the guests in whose honor Dr. and Mrs. John Ryan Devereux entertained at dinner last evening at the Chevy Chase Club.

Pi Tau Pi Fraternity will entertain with a stag dinner at the Woodmont Country Club this evening. Its final dance of the season was given last night at Swanee and was attended by members of the junior and senior fraternities.

Mrs. Jere Baxter and Mrs. M. J. Whipple, of Richmond, Va., are spending the week-end in Washington at the Mayflower.

Lieut. and Mrs. W. G. Brewer, of Jersey City, N. J., are at the Carlton.

Social Events Of Last Week At Bethesda

Miss Harriet Haig Honored at Dance by Her Parents; School Play Repeated.

Mr. and Mrs. Charles C. Haig entertained at a dancing party on Wednesday evening at the Battery Park Clubhouse for their daughter, Miss Harriet Haig.

Mr. and Mrs. Flournoy Menefee, jr., of Philadelphia, are spending some weeks with Mrs. Flournoy Menefee and Mrs. Amelia Menefee Olmsted at their home in Battery Park.

The members of the Fortnight Club of Battery Park were entertained Thursday evening by Mr. and Mrs. P. H. Thornbury, at their home in Washington.

Mr. J. Frederick Imirie was operated on for appendicitis on Tuesday evening and is in a hospital in Washington.

The "S" Group of the Girls' Friendly Society of St. John's Church, Bradley lane, entertained at a bridge party on Tuesday evening at the Battery Park Clubhouse. The girls who helped make the party a success were Miss Harriet Haig, Miss Rossmond Hunt, Miss Florence Davis, Miss Mildred Bursley and Mrs. William P. Trail.

Mr. and Mrs. Malcom P. Hanson, of Alta Vista, are receiving congratulations on the birth of a son, who has been named Erick James Hanson.

Mrs. Elisha Hanson went to Baltimore Thursday, where she attended the Maryland Republican convention. Mr. and Mrs. Hanson will entertain a house party this week-end at their place, Holly Cove, St. Marys County, on the Chesapeake Bay.

The Woman's Club of Bethesda is celebrating its twenty-first birthday with a luncheon and "surprise program" today at the clubhouse. The members who have charge of the arrangements are Mrs. L. L. Nicholson, Mrs. E. W. Chafee, Mrs. Herbert Evison and Mrs. E. Percival Wilson. This will be the closing event of the club year.

The Newcomb Club of Bethesda, of which Mrs. Benjamin Potter is president, will have its annual luncheon Friday at Mrs. K's Toll House Tavern.

Mr. and Mrs. Philip Chaffin, of Alta Vista, have as their guests Mr. and Mrs. Jack Garvin of Valparaiso, Chile. Mr. Garvin is Mrs. Chaffin's brother.

Community Garden Club Will Hold Flower Show.

Mrs. Clifton Shannon was the speaker at the meeting of the Bethesda Community Garden Club on last Wednesday morning. Mrs. Shannon's subject was "Flower Arrangements." The club made definite plans for a flower show to be held at the clubhouse on next Wednesday afternoon, with Mrs. Preston Carter Alexander as chairman of arrangements. She will be assisted by Mrs. Louis A. Gravelle, Mrs. Elijah Anthony, Mrs. George F. Hane, Mrs. J. Eliot Moran, Mrs. Ray Brown and Mrs. Reginald B. Looker.

Others who are interested in the flower show are Mrs. Benjamin T. Elmore, Mrs. J. Wilbur Green, Mrs. Robert E. Bondy, Mrs. Ford E. Young and Mrs. T. H. MacDonald. Judges will be Miss Margaret Lancaster and Mrs. John Guill.

Mr. Roy C. Corderman entertained a group of students of the physics department from the Bethesda-Chevy Chase High School on Thursday afternoon at his home on Leland street.

Mr. Corderman operates Radio Station W3ZD, for which he holds an amateur's license.

Members of the seventh grade of the Bethesda-Chevy Chase High School and a section of the ninth grade had a picnic at the Zoo Thursday afternoon, chaperoned by Mrs. Florence M. Black, of the faculty.

The Junior Dramatic Club of the Bethesda-Chevy Chase High School repeated "Alice in Wonderland" on Friday evening at the request of the school principal, Mr. Thomas Pyle. The play given first on Friday evening, May 20, was well done for amateurs. Each character was well played, though perhaps the principal honors should go to Laura Jean Maurice, who, though only 13 years of age acted with the ease and grace of a professional. Others who deserve special mention were Lester Brooks, who played the Mock Turtle; Rene Beard, the Cheshire Cat; Horace McCoy, the Mad Hatter; Henry Bernard, Tweedledum, and Shelton Clemmer, Tweedledee. The success of the play was due largely to the coaching by Miss Helen Price and Miss Louise Massey, of the faculty. The scenery was constructed by pupils of the shop department, under the direction of Mr. Best. Miss Rowe's students designed and painted scenery, and Mrs. Bulger's home economic classes, were responsible for the costumes.

Mr. Karl W. Corby will entertain approximately 1,000 Boy Scouts on Saturday, June 18, at his home on the Rockville pike.

Mrs. Edgar Baum Returns From Thompkinsville Trip.

Mrs. Edgar Baum returned Friday from a week's stay with Mrs. Julian Brylawski at her summer place at Thompkinsville, Md.

Mr. and Mrs. Isaac Fuld, of New York, are guests over Memorial Day of the latter's sisters, Miss Jeanette Cohen and Miss Lillian Cohen, of Calvert street. The Misses Cohen will go to Hamilton, Va., early in the week to open their summer place and remain throughout the season.

Takoma Park Enlivened by Many Parties

Mrs. W. Wade Dyar Is Hostess to Monday Afternoon Bridge Club.

Dr. and Mrs William Stuart motored to Lafayette Ind. last week, where they are visiting relatives and attending commencement exercises of Purdue University, located there, and of which they are alumni.

Mrs. W. Wade Dyar entertained the Monday Afternoon Bridge Club for luncheon and bridge at the Manor Club this week.

Mrs. Charles R. Mills was hostess at a luncheon followed by bridge at Takoma Inn on Thursday of last week.

Mr. and Mrs. M. Kirk Campbell have as their house guest Mrs William. H. Dexter, formerly a long time resident of Takoma Park, and one of the earliest settlers in the community.

Mr. and Mrs. John Humphrey entertained informally at dinner at their Holly avenue home on Friday evening, May 20.

Mrs. Guy L. Seaman entertained the Q Q W Club at a luncheon, which was followed by bridge a few afternoons ago at her home in Baltimore avenue.

Mrs. Arthur F. Gordon was hostess for the meeting of Reba Barrett Crittenton Circle the early part of the week. Mrs Williams, a member of the National Defense League, spoke on "Russia and Communism in America."

Mrs. James A. Robertson was hostess to the executive board of the Takoma Park Woman's Club when they were entertained in the beautiful gardens of Mrs. Robertson's Flower avenue home A picnic luncheon was served, the assisting hostesses being Mrs Roy Y. Ferner and Mrs. Waldo Schmitt.

Mrs. Henry E. Allanson entertained the Mothers' Club at a "depression" party a few evenings ago, when all guests appeared in cotton clothes or pajamas

Mrs. Alex Sterling is spending her vacation at Atlantic City, N. J., where she has gone for a convalescent period, following a breakdown in her health.

Mrs. Louis Sherman and her small son have returned from a ten days' stay in Philadelphia, where they visited relatives.

Bridge Club Entertained By Mrs. Leonard Olree.

Mrs. Leonard Olree entertained the Saturday Night Bridge Club last night at her home in Sixth street.

Mr. and Mrs. C. E. Rife entertained at their home last week their son and daughter-in-law, Dr. and Mrs. Charles Rife, of Atlanta, Ga.

Dr. and Mrs. Horace W. Whittaker had as their house guests last week-end Mr. and Mrs. H. P. Marshall, of Bluemont, Va.

Mrs. Joseph F. Smith and Mrs. Earl Landers were joint hostesses for the weekly meeting of the Hill Top Bridge Club last week at the home of Mrs. Smith.

Miss Ida Erickson and her sister, Mrs. Helmer Benson, entertained their brother-in-law and sister, Mr. and Mrs. Alfred Branning, and their small daughter, of Valley Stream, Long Island, for two days the early part of the week.

Mr. and Mrs. John W. Coffman have returned from a motor trip to New Castle and Wilmington, Del. At New Castle they visited the historic homes of that place on "New Castle Day," which was held on Saturday, May 21.

Mr. Lawrence V. Lampson has returned from a trip to Chicago, where he attended a convention of life insurance agents who had written at least $250,000 insurance during the year. En route Mr. Lampson visited his mother at Jefferson, Ohio, and his son, Mr. Russell Lampson, a sophmore at Oberlin College, Oberlin, Ohio.

Mrs. Charles was chairman of a committee holding a flower and bake sale yesterday for the benefit of the flower fund of the Presbyterian Church pulpit committee.

The annual spring luncheon of the Takoma Park Women's Club will be held at Olney Inn on Tuesday afternoon at 1 o'clock. Members will assemble at the Takoma Park Branch of the Public Library at 12:15 p. m. and motor transportation will be provided to the inn from that point. Mrs. Frederick C. Lincoln is president of the club and Mrs. E. Horace Siegler has charge of the ticket arrangements. It is expected that close to 150 women, members of the club and their guests, will be present.

On Thursday the women's auxiliary to the Takoma Park Volunteer Fire Department will serve a chicken luncheon at the firehouse and community center from 11:30 a. m. to 2 p. m. Mrs. Arthur L. Reynolds is president of the auxiliary and has charge of the Thursday luncheons.

Tea Party Held

Mrs. William N. Notz, wife of the Dean of the Georgetown Foreign Service School, entertained at a tea on Thursday afternoon at their home on Thirty-ninth street. Assisting Mrs. Notz were Senora de Recinos, wife of the Guatemalan Minister; Senora de Sacasa, Senora de Diez de Mendina, Senora de Baron, wife of the Charge d'Affaires of Cuba, Mme. Skalicky, wife of the Charge d'Affaires of Czechoslovakia; Senora de Ynsfran, wife of the Charge d'Affaires of Paraguay; Senora de Campos-Ortiz, Mme. Peters, Mme Broz, Mrs. William N. Cogan, Mrs William J Cooper, Mrs. Luther M. Riecheldorfer and Mrs. John Gottwald.

Serving tea in the garden were Mrs. Walter Jager, Mrs. Harold Dotterer, Mrs. Harold DeCourcy, Mrs. Leo Schapen, Mrs. Manuel Cambouri and Mrs. Edward L. Mullins.

The Arkansas State Society held its final dance of the season last evening in the Gold Room of Wardman Park Hotel. The largest group of members who have yet attended one of these affairs was present, and quite a few played bridge during the evening. Mrs. Miller, wife of Representative John E. Miller, was in charge of the arrangements. The officers of the society are as follows: Representative Miller, president, Mr. Hugh Brewster, Mrs. Joe T. Robinson, Mrs. Tillman B. Parks and Mrs. W. J. Drive, vice presidents; Mrs. B. H. Kerr, secretary, and Mr. Carl Sadler, treasurer.

Mr. and Mrs. Lewis Nixon, of New Nork, are at the Mayflower for two or three days.

Miss Betty Baum, who recently graduated from Peabody Conservatory of Music in Baltimore, is passing some time with her mother, Mrs. Charles Baum, at her summer place at Thomkinsville, Md.

Several dinner parties preceded the al fresco affair at the Woodmont Country Club last night. Sound pictures and dancing were included in the evening's entertainment.

Mrs. Emil Berliner is in New York for a week's stay with her son-in-law and daughter, Mr. and Mrs. Carl Greenbaum.

Mrs. Irene Feist arrived Friday from her summer home in Deal, N. J., and is at the Shoreham for a week's stay.

Mrs. Walter Frank, of Columbus, Ohio, is passing a week at the Shoreham Hotel.

Mrs. Roy Clyde Miller, president of the Columbia Chapter of the National Delphian Society, entertained the members of her chapter and their guests at a luncheon in her Wesley Heights home following a trip to the Congressional Library, when Mrs. W. W. Spaid explained pictures of the famous artists studied by the chapter this year as well as some of the mural and mosaic pictures on view there. One of the guests at the luncheon was Mr. Ralph Parr, of the Philips Gallery, who spoke on "Art and Its Modern Interpretation," exhibiting samples to illustrate his talk. He also exhibited one of his own paintings, which are on view at the Philips Gallery.

Other guests were: Mrs. Knute Kjorka, Mrs. A. G. Bishop, Mrs. E. L. Brashears, Miss Brashears, Mrs. M. K. Campbell, Mrs. H. H. Downes, Mrs. Charles S. Elsinger, Mrs. George Ellis, Mrs. Otis W. Elzery, Mrs. William L. Graham, Mrs. A. R. Horn, Mrs. Sherwood Ferris, Mrs. Carleton F. Howell, Dr. A. M. Finnegan, Miss Florence Hull, Mrs. H. Huntington, Mrs. Meredith, Mrs. C. M. Jansky, jr., Mrs. W. H. Dellinger, Mrs. Frank Kelly, Mrs. H. B. Linton, Mrs. Harry W. Little, Mrs. Robert F. Mancill, Mrs. Wilson Nairn, Mrs. George Norris, Mrs. Arma E. Rush, Mrs. W. W. Spaid, Mrs. F. Knowlton, Mrs. Maude E. Thatcher and Mrs. James Yaden.

Shower Given Gaithersburg Bride-Elect

Mrs. Crawford and Mrs. Walker Hostesses in Honor of Miss Johnson.

Mrs. C. E. Crawford and Mrs. Roland Walker were joint hostesses last evening at a shower given in honor of their niece, Miss Mary Johnson, daughter of Mr. and Mrs. Edgar Johnson, whose marriage to Mr. Roland Ward will take place the last of June. Mr. Ward is the son of Mr. and Mrs. Thomas Ward, of Woodfield, Md.

The house was decorated with pink cut flowers, the color scheme being pink and white, which was also carried out in the refreshments.

The guests included Mrs. Mary Moore, Mrs. Lewis Bell, Mrs. William Dosh, Mrs. Virts, Mrs. George Darby, Mrs. J. E. James, Mrs. Clay Plummer, Miss Lorraine Plummer, Miss Helen Plummer, Mrs. Hudson, Mrs. Norman Belt, Mrs. William Miller, Mrs. Carson Ward, Mrs. Norman Jacobs, Miss Hazel Jacobs, Mrs. George Marshall, Mrs. Walter Rhinehart, Mrs. Ernest Gardner, Mrs. Harry Stupp, Mrs. Jennie Virts, Miss Elizabeth Virts, Mrs. William Davis, Mrs. Monroe Phoebus, Mrs. Thomas Troxell, Mrs. Garey Bell, Mrs. Smith Cooley, Mrs. Clyde Thomas, Mrs. LaRue Thomas, Mrs. Bates Etchison, Mrs. Lewis Reed, Mrs. Mae Briggs, Miss Armenia Briggs, Mrs. Ethel Mills, Mrs. Dean Wilkinson, Mrs. Garnett Etchison, Mrs. James Harris, Mrs. Irving Fulks, Mrs. Lawson King, Mrs. William Mills, Mrs. Starner, Mrs. Arthur Hogan, Mrs. Harvey Selby, Mrs. J. B. Ely, Mrs. Harold Kingsley, Mrs. L. M. Griffith, Mrs. David Hershey, Mrs. Clarence Becraft, Mrs. Frank Broschart, Mrs. Walter Byrne, Miss Edith Byrne, Miss Lillian Moore, Miss Maude Broome, Mrs. Robert Ward, Mrs. Rachel Etchison, Mrs. Levi Price, Mrs. Paul Wire, Mrs. Hanson Cashell, Mrs. William Griffith, Mrs. Lawrence Darby, Mrs. Merle Jacobs, Mrs. William McBain, Mrs. Granville Kinsey, Mrs. Erwin Kinsey, Mrs. Clyde Andrews, Mrs. Virgil Bates, Mrs. G. D. Wolfe, Mrs. William Pace, Mrs. Harry Kanode, Miss Cecil Kanode, Miss Margaret Kanode, Miss Clara Eader, Miss Genevia Mullican, Miss Alverda Ward, Miss Bubbles Grim, Mrs. John Mullinix, Mrs. W. Seward, Mrs. William Wiley, Mrs. Milton Dutrow, Miss Ella Plummer, Mrs. Carroll Walker, Mrs. Forest Walker, Mrs. Tom Ward, Mrs. C. Watkins, Mrs. John King, Mrs. E. Molley, Miss R. Moxley, Mrs. Fred Johnson, Mrs. Lawrence Price, Mrs. Charles Koontz, Miss Nettie King, Miss Elizabeth Plummer, Mrs. Wilson Cecil, Mrs. Millard Cecil, Mrs. Roger Cecil, Mrs. Edgar Johnson and Mrs. Philip Watkins.

Miss Wootie Bennett, of Washington, D. C., is the house guest of Miss Ravenel Monred on Diamond avenue.

Miss Mattie Ledbetter, of Washington, D. C., was the week-end guest of Mrs. C. E. Crawford.

Miss Ethel Schwartz entertained at dinner and bridge Friday evening. Her guests included Mrs. Grace Ryan, Miss Eleanor Darby, Mrs. George Ganer, Miss Aime Duvall, Mrs. Nannie Flin, Miss Antoinette Darby, Miss Charlotte Adams, all of Kensington; Mr. and Mrs. Henry Norson, of Garrett Park; Mr. and Mrs. Virgil Scates, Miss Ruth Robinson and Miss Mae Ryland, all of Gaithersburg, and Miss Virginia Itvel, of Baltimore. Miss Schwartz also entertained at a campfire breakfast on Seneca Hill the following morning.

The monthly meeting of the Woman's Missionary Society of Grace Church was held at the home of Mrs. Westley Walker Thursday afternoon, with Mrs. Walker presiding.

Mrs. K's
1721 K STREET N.W.
NEAR CONN. AVE.—3 BLOCKS FROM WHITE HOUSE
50c $1.00
Lunches and Dinners
You Will Find a Striking Contrast
Prepared and served by women in an atmosphere of quiet refinement
Sunday Dinner, noon to 8 $1.25
AN OLD STANDING PLACE TO DINE
FRIED CHICKEN STEAKS·CHOPS
Phone Metropolitan 7445

PIERRE
Conn. Ave. at Que St.
SPECIAL LUNCH, 75c
REGULAR LUNCH, $1.00
DINNER, $1.25 and $1.50

Flowers for the June Bride
Blackistone INC.
1407 H St. N.W.
Nat'l 4905

STORE your FURS WITH EXPERTS
For 27 years furs have been entrusted to us for safekeeping . . . . . .
RUGS CLEANED AND STORED BY EXPERTS
Fidelity Storage
1420 U ST., N.W.
NORTH 3400

Our Dining Room Cooled and Ventilated by the Latest System
The Collier Inn
Columbia Rd. at 18th St.
SUNDAY DINNER
Served 12 Till 8 P. M.
$1
Cocktail, Soup, Olives Radishes
Roast Duckling
Fried Milk-Fed Chicken
Philadelphia Capon
Baked Smithfield Ham
Roast Baby Lamb
Prime Ribs of Beef
Club Steak
Fresh Vegetables
Choice Salads
Large Variety of Our Own Make Ice Cream and Desserts
Sea Food Plate, 65c
Special—A Tempting and Delicious Chicken Dinner Served.......... 75c
FOR ENTERTAINING LET US SUPPLY YOUR NEEDS
Tinted Bread for Sandwiches
Ice Cream Moulds, $2.50 dozen
Salads, Sandwiches, Fancy Cakes
We Cater to All Sized Parties
Phone Orders. Columbia 5042.
WE DELIVER

★★★★★★
Felix Mahony's National Art School
Exhibition
May 27-28-31, June 1-2-3
From 10 A. M. to 10 P. M.
1747 R. I. Ave. North 1114

AT THE SIGN OF THE FARMER
OLNEY INN
OLNEY FARM—OLNEY, MD.
The Finest Rural Inn Near Washington
Luncheon—Tea—Dinner
12 Miles Out Georgia Ave. Ext.
NO OTHER LOCATIONS
PHONE ASHTON 133
Direction: CLARA MAY DOWNEY

Hair—Your Crowning Glory

Should not be entrusted to inexperienced hands (so called expert permanent wavers).
When for a Slight Difference
You can get at Emile's the benefit of a Master Coiffeur's 25 years' experience.
FREE CONSULTATION on all hair problems
Emile
The Originator of Permanent Waving in Washington
1221 CONN. AVE. DEcatur 0920

In Memoriam
BENEATH the sod on the grassy slopes of beautiful Arlington—on flower-bedecked hillsides of our cemeteries—on the poppy-covered fields of France and in many wilds and wastes of our own and other countries—rest the mortal remains of loved ones and our illustrious dead—forever asleep.
DECORATION DAY is consecrated to their memories and on this hallowed occasion let us enshrine them even deeper in our hearts—encircled with blossoming wreaths of Love, Affection and Remembrance.
E. F. DROOP & SONS CO.
1300 G Street
Closed Tomorrow

THE Store will be closed Monday!
So we're off for the Holidays! We confess we're just a little tired after filling other folks' holiday needs. But it was fun, glorious fun. And now we're going to take two days rest ourselves.
Bright and early Tuesday
we'll all be back on the job; ready with an array of appealing merchandise, at prices that will amaze and delight you. Only under present conditions could we procure such charming apparel for men, women and children; the greatest VALUES we have ever seen. You'll remember these savings for a long, long time!
The PALAIS ROYAL

Relief Corps Will Conduct Service Today

Women's Society Plans to Honor Civil War Dead This Afternoon.

The Woman's Relief Corps, Department of the Potomac, will participate in the massing of the colors at the Sylvan Theater today at 2:30 p. m., with all the colors of the department. Mrs. Isabel Bontz, vice president of the department, will be in charge.

At the same hour Mrs. Mary M. North, past department president, assisted by the staff officers and other department members, will hold exercises on the Key Bridge. Poppies will be dropped from airplanes and carrier pigeons will be released. This event has been carried on for many years personally by Mrs. North, who originated these inspiring exercises.

At Glenwood, St. Mary's and Prospect Hill Cemeteries joint exercises will take place under the direction of Mrs. Mary H. Wingate, who has arranged quite an interesting program. Mrs. Delia L. O'Brien, department press correspondent, will deliver the "Gettysburg Address."

Memorial Day at the Tomb of the Unknown of the Civil War, the department will hold its annual memorial exercises for the unknown dead of the Civil War. All members of the Woman's Relief Corps will form at the Arlington mansion at 10:30 o'clock under the direction of Mrs. E. Helen Temple, the patriotic instructor of the department, and proceed to the tomb, headed by the Grand Army of the Republic and the Marine Band. There religious exercises will take place under the direction of Mrs. Louise Watson, the department president, who will place a wreath in memory of the G. A. R. Mrs. Margaret Marsh, the department chaplain, will lead in prayer. All allied organizations have been invited to participate and to place wreaths. These exercises always have been very beautiful. After the exercises all members will proceed to the amphitheater, where the general program will continue.

In a tent close by the amphitheater luncheon will be served to the veterans of the Civil War by the executive committee in charge. The committee consists of Miss Mary Howarth, chairman; Mrs. Marie Summers, Mrs. Sara McMillan, Miss Harriett Beason and Miss Margaret Mahoney.

Last Sunday the department held exercises on the Potomac River for those who lost their lives at sea. Many beautiful flowers were scattered upon the waters as the steamer General Rucker glided down the river. Mrs. Herbert Hoover sent flowers from the White House. Mrs. Watson was also in charge of these most inspiring exercises, assisted by the chaplain, Mrs. Marsh, while Miss Adelaide Foster, as musician, led the members in religious singing.

Warrenton Social Events Last Week

Warrenton, Va., May 25.—Mr. and Mrs. George Sloane left this week for New York, where they will spend the next two weeks.

Mrs. Arthur Hornblow and son Terry, who have been in New York for some time, are now at the home of her parents, Mr. and Mrs. Oscar Terry Crosby, on View Tree Mountain.

Mr. and Mrs. Alfred G. Triplett, of Baltimore, spent the past week-end at their farm, with Mr. Earl Brooks, of Baltimore, and Miss Armentrout, of Washington, as their guests.

Miss Frances Sublett, of Washington, spent the past week-end with her brother-in-law and sister, Mr. and Mrs. Edward C. Thornton.

Mr. and Mrs. Amory S. Carhart left this week for Tuxedo Park, N. Y., where they will spend part of the summer.

Miss Goldie Payne, of Washington, was the guest this week of her brother-in-law and sister, Mr. and Mrs. R. D. Cox, at their home on Lee highway.

Mrs. Fairfax Harrison, who spent the winter and spring in Washington, has returned to her home, Belvoir House.

Mrs. J. O. Hodgkin entertained at a birthday party the past week for her daughter, Cornelia.

Miss Epie Duncan, of Collegiate School, Richmond, spent the week-end with her aunts, the Misses Gaskins.

Mrs. Banyer Ludlow, of New York, is the guest of her daughter, Mrs. John S. Gaines.

Dr. and Mrs. Thomas Turnbull and Miss Harriet Turnbull are at their home near Casanova for the summer months.

Mrs. T. N. Fletcher has returned from Richmond, where she was the guest for a few days of Mrs. Woolfolk at St. Catherine's School.

Miss Virginia Vaughan and Mrs. James Walden Jeffries motored to Richmond this week.

Mr. and Mrs. W. H. Colvin and Miss Mary Lake Cox, of Washington, visited Mr. and Mrs. R. D. Cox this week.

Mrs. Celeste Crosby Miller will be one of the speakers at the meeting of the Woman's Organization for National Prohibition to be held in Lynchburg on Tuesday.

Mr. and Mrs. John Chauncy Williams, of Casanova, have engaged a cottage at Virginia Beach for the summer season.

Judge and Mrs. R. U. Strong, who have been spending some time with Mrs. Edward S. Turner, are now the guests of Mrs. A. S. Hamilton.

Mrs. Eugene Allen has been the guest this week of her brother and sister-in-law, Mr. and Mrs. Edward C. Thornton.

Mr. and Mrs. Channing Smith 2d, of Greenwich, Conn., have been guests at the Warren Green this week.

Mr. and Mrs. Willmot Lewis, of Washington, were the guests last week of Mr. and Mrs. George Sloane.

Mrs. Chauncy C. De Vore and Miss Marie De Vore, who have spent the past winter in Warrenton, where Miss De Vore was attending school, sailed this week for Paris to join Mr. De Vore.

Mrs. Samuel Henly Carter has issued invitations to the marriage of her daughter, Miss Harriot Downman Carter, to Mr. Lomax Gwathmey, of Norfolk. The wedding will take place on June 11 at Grace Church, The Plains, and will be followed by a reception at Sudley, the home of the bride's mother.

[illegible] Wood, of Washington [illegible], is at home now at [illegible] Ridge.

Parent-Teacher Notes

All material for this column should be in the State office, Room 501, National Education Association Building, Sixteenth and M streets northwest, by first mail on Wednesday, preceding the Sunday on which publication is desired.

The committee in charge of arrangements for the annual get-together picnic for all parent-teacher associations of the District, is making definite progress, and complete plans will be announced next Sunday.

Mrs. Joseph N. Saunders, Mrs. Thomas E. Elkins, Mrs. W. T. Bannerman and Mrs. James Payne, who have been attending the convention of the National Congress of Parents and Teachers, in Minneapolis, have returned to Washington. Mrs. Elkins, who is State chairman of the summer round-up, was awarded a medal for having the largest number of local associations carrying through the 1931 summer round-up in Class C.

Mrs. Bannerman, who has been seventh vice president of the District congress, was elected national legislative chairman. The 1933 convention will be held in Seattle, Wash., and the national board meeting will be held in Chicago.

The colonial tea to be given by the Wheatley association, to which all members of the board of managers of the District congress, were invited, has been postponed until June 9, owing to the fact that the high school competitive drills will be held on the date originally set.

ADAMS.

Mrs. George Cornwell, newly elected president of the Adams association, held a special executive board meeting Thursday, at which time chairmen of standing committees were named.

CURTIS-HYDE-ADDISON.

The Parent-Teacher Association of the Curtis-Hyde-Addison group held its final meeting of the year on last Monday in the Curtis School. A large attendance of parents enjoyed the program, which consisted of a group of songs by Mrs. Marie Powell, accompanied by Mrs. May Wilkins, and a talk by Mr. MacPeet, whose subject was "Interesting Phases in the Life of a Boy."

The election of officers resulted in the choice of Mrs. Haneke, president; C. E. Shultz, Miss Ossire and Mrs. Aldridge, vice presidents; Miss Henderson, secretary, and Miss Ladeon, treasurer.

The fourth grade class in the Addison School, Miss Hellinger, teacher, won a spirited contest for the attendance cup.

MACFARLAND JUNIOR HIGH.

The Macfarland Junior High School Parent-Teacher Association held its final meeting for the season last Monday. Mrs. Joseph Sanders, fifth vice president of the District of Columbia Congress of Parents and Teachers, gave an address on "Child Health." Arsenio Rolan, violinist of the National Symphony Orchestra, played several solos, accompanied by Mrs. Ralon on the piano.

The officers for the coming year were elected as follows: President, Maj. Ralph E. Davis; first vice president, H. P. Safford; second vice president, Mrs. J. Rubin; recording secretary, Mrs. F. S. Borden; corresponding secretary, Mrs. F. E. Rogers; treasurer, Arthur A. Cole; teacher representatives, Mrs. Spence and Mrs. Parrish.

McKINLEY HIGH.

At the meeting held May 10, Mr. Meyers, assistant principal, gave an interesting talk on the "School Problems of Boys." Due to a failure of lights, the program to be given by the glee club was somewhat curtailed.

Election of officers was held on last Tuesday with the following results: President, Mrs. T. H. Young; first vice president, Mr. Harry G. Baker; second vice president, Mr. Frank C. Daniel; third vice president, Mrs. Ralph Hoagland; recording secretary, Mrs. L. W. Stephenson; corresponding secretary, Mrs. J. B. Edmunds; treasurer, Mrs. Anne Thrasher; historian, Mr. William C. Meyers.

BRYAN.

A card party will be held on Wednesday, June 8, in the assembly hall of the school.

The regular meeting day of the association was changed from the fourth Thursday to the fourth Tuesday, subject to change with notice.

It was voted to give a treat for the patrol boys and also for the children leaving Bryan, before the end of the year.

The regular monthly meeting took place on last Thursday, at which time there was an election of officers.

LUDLOW-MADISON-TAYLOR.

The above association met at the Ludlow School, May 18. The following officers were elected for the coming year: President, Mrs. J. H. Erhardt; vice president, Mrs. Charles E. Weickhardt; secretary, Mrs. O. R. Mise; treasurer, Mrs. L. C. Woolfolk.

POWELL ELEMENTARY.

The slate of officers for the coming year has been changed to read as follows: Mrs. W. Strauss, president; Mrs. J. J. Kinsey, first vice president; Mrs. L. R. Duganne, second vice president; Mrs. J. Zucker, recording secretary; Mrs. E. Harrison, corresponding secretary; Mrs. C. Meyer, treasurer.

The executive board meets June 6.

ELIOT JUNIOR HIGH.

Miss Wile, teacher of 9A-3, was extended the compliments of the association for her efforts in having three students on the first honor roll and nine on the second honor roll of the school out of a class of 39 students.

Mrs. J. L. Parrish, the first vice president, gave a complete report of the investigation made of conditions near the school detrimental to the health of students.

A meeting of the nominating committee was called this week to meet at the home of Mr. Rabbitt to comply with the association by-laws in making two nominations for each office for next year.

WEST.

The West Association held its fourth and last meeting on last Monday. The new officers for the coming year were elected, as follows: President, Claude W. Owen; first vice president, George Haynes; second vice president, Miss M. B. Pearson; treasurer, Mrs. Ralph Lawrence; corresponding secretary, Mrs. Claude W. Owen; recording secretary, Miss L. A. Ritter.

Dr. Julia Hahn gave an address on "The Active School." A musical program was given by William Raymond, tenor; Edwin Steffe, barytone, with Robert Gotta at the piano.

CONGRESS HEIGHTS.

The May meeting of this association was held on May 12. Nominations and elections which were to have taken place were postponed a week. Therefore, a special meeting was called for Thursday, May 19, at which time the following officers were unanimously elected: President, Mrs. Hayes; first vice president, Mrs. Chandler; second vice president, Miss Eva M. Trusheim; recording secretary, Mrs. Lugenbeel; corresponding secretary, Mrs. Solback; treasurer, Miss Helen B. Masson; historian, Mrs. Ritter.

The two sixth grades, assisted by the glee club, sang the cantata, "Washington," under the leadership of Miss Slattery.

The $2 prize for the largest attendance was won by Miss Ruth K. Mahoney's third grade.

The ways and means committee is planning an outdoor luncheon for June 8. The June meeting will be devoted to the installation of new officers.

WHEATLEY.

Accompanied by their teacher and parent-teacher grade mothers, Miss McAuliffe's class visited the Lee Mansion and other points of national interest in Arlington Tuesday, motivated by their study of colonial days.

The Boy Patrol, with their teacher director, Miss Alice Brooks, and grade mothers, were guests of the American Automobile Association at the ball game Thursday.

The Wheatley Parent-Teacher Sewing Circle met with Miss K. Bresnahan Tuesday to complete the school letters on the shirts for members of the Wheatley boys' track team. This was the contribution of the girls' sewing class.

The regular meeting of the association will be held in the school auditorium, June 7, at 2 p. m. Newly elected officers will be installed by Mrs. J. N. Saunders, president of the District of Columbia Congress of Parents and Teachers. C. M. Fyfe, director of Boys' Clubs, will be the speaker.

BANCROFT.

The name of Mrs. William Wright as treasurer was omitted from the list of officers elected by this association last Sunday.

GORDON JUNIOR HIGH.

The last meeting of the Gordon Junior High School Parent-Teacher Association was held in the school auditorium on Friday evening, May 20, Mrs. W. E. Denton, the retiring president, presiding. Mrs. Miner Buell, seventh vice president of the District of Columbia Congress of Parents and Teachers, installed the new officers as follows: Mrs. Edwin Altman, president; Mrs. Oliver Bowles, first vice president; Frank Woodward, second vice president; Mrs. F. M. Hedges, third vice president; treasurer, Mrs. E. B. Greenbaum; recording secretary, Mrs. Milton Baum; corresponding secretary, Mrs. J. S. Kemp.

The association is sponsoring a piano recital by Anne Sugar, one of the pupils of the school, in the school auditorium on next Friday evening at 8 o'clock, the proceeds to go to the National Symphony Orchestra fund. Miss Sugar is a well known pianist.

Plans are being made for a tree planting ceremony with Vice President Curtis and Dr. Ballou present.

A school picnic will be held on the playgrounds of the school on Friday, June 10, at 12 m., with Mrs. J. S. Kemp in charge of arrangements.

A party also is being arranged for the graduation class of the school.

An executive board meeting will be held in the teachers' room on Tuesday, next, at 1:30 p. m.

ALEXANDER R. SHEPHERD.

At the last meeting of the school year, the Shepherd association elected officers as follows: Mrs. J. F. Rose, reelected president; Mrs. A. W. Hines, reelected first vice president; Miss Mary Williams, second vice president; Mrs. L. K. Crippen, reelected secretary; Mrs. Paul Schmidt, reelected treasurer; Mrs. A. W. Hines, historian.

Committee annual reports were read.

It was voted to change the meeting night from the third Thursday to the third Monday of each month, this schedule to begin in the fall.

Mr. Hines gave a talk on Alexander R. Shepherd. Mrs. Latimer and Mrs. Wyatt were hostesses for the social part of the meeting.

Plans for the dedication of the new building on next Friday have been completed. Lieut. Col. U. S. Grant 3d, will deliver the dedicatory address.

BLAIR-HAYES.

The final meeting of the Blair-Hayes Association for the 1931-32 term was held at the Hayes School, Thursday, May 12, at 2:30 p. m. Miss Susan Benett, of the American Automobile Association, delivered an address on the subject of "Safety."

The following officers for the 1932-33 term were installed by Mrs. Louis B. Castell, State first vice president: President, Mrs. Richard Franklin; first vice president, Mrs. Thomas Pyron; second vice president, Miss Susan R. Craighill; secretary, Miss Marion Smith; treasurer, Mrs. George Nussbaum; historian, Mrs. Maud Meyer. The past president's pin was presented to the retiring president, Mrs. Sargent Elliott, by Miss Craighill who also presented flowers. The pin was the gift of the association, and the flowers the gift of the executive board.

PARK VIEW.

The final program of the year, each of which has been devoted to health, will be held at the Park View Parent-Teacher Association on next Thursday at 2 p. m. The subject is "Care of Children During the Summer."

The 1932-33 program committee, with Mrs. Heefner as chairman, presented to the executive board a tentative program on "Citizenship and Good Will."

BARNARD.

The regular monthly meeting of the Barnard association was held at the school Tuesday evening, May 10, at 8 o'clock. The meeting opened with "The Star-Spangled Banner" and the salute to the flag, after which Theodore Martin, as the speaker of the evening, gave a talk on "Education for a Changing World."

WOODRIDGE.

It was open house and fathers' night at the meeting of the Woodridge Parent-Teacher Association on May 19. "Meeting Life Squarely" was the subject of the talk given by Dr. J. R. Duffield.

GAGE.

The following officers were installed for the next year: President, Mrs. Walter L. Lyddane, fourth term; first vice president, Mrs. Charles Kendall; second vice president, Miss L. Shewmaker; secretary, Miss Johnson; treasurer, Mrs. L. Silverberg, second term.

The association went on record as advocating the reappointment of Henry P. Gilligan, a past president of Gage Parent-Teacher Association, to the Board of Education. Mr. Gilligan's term expires June 30.

JOHNSON.

The Johnson Association will hold a luncheon at the school on next Thursday.

DEANWOOD.

May Day was celebrated at the Deanwood School on Friday, May 20, with a pageant entitled "Spring."

The committee responsible for the production included Mrs. B. R. Parker, chairman; assisted by Mrs. H. R. Sugland, Mrs. B. H. Stewart, Miss T. E. Lane and Mrs. H. S. Williams. Miss C. E. Waugh supervised the dances and Miss T. Raymond the music.

Soroptimists Hear Talk by Correspondent

George A. Benson Delivers Speach Outlining Recent Economic Trend.

The Soroptimist Club of Washington held its regular weekly luncheon meeting on Wednesday at the Lafayette Hotel, Jewell Downs, second vice president, presiding. A telegram of greeting was read from the club members who are en route to the biennial convention of the American Federation of Soroptimist Clubs convening in Sacramento, Calif., May 31. Songs were sung by Edith Hoffman Jones, accompanied by Jewell Downs. The speaker and guest of honor was George A. Benson, Washington correspondent of the Minneapolis Journal, who talked on "An Economic Drama." He gave an outline of world happenings during the past fourteen years covering economic conditions both abroad and in the United States.

Miss K. Anthenette Foster, director of training, Ask Mr. Foster Service, a charter member of the Los Angeles, Calif., Soroptimist Club, attended the meeting.

The members entertaining guests were Edna Fussell, who had as her guest Miss Elizabeth Wilson, and Marie Rogers, whose guests were Miss Grace Waite and Mr. Harry C. Stevens.

The attendance prize, given by Helena Reed, was won by Lilly Tyser.

Y. M. C. A. Notes

The weekly program of educational movies will be presented in the lobby evening at 7:15 o'clock.

The Y's Men's Club will hold its luncheon meeting in the Hamilton Hotel at 12:30 p. m. Tuesday.

The Dramatic Club will hold its regular weekly rehearsal in the assembly hall at 7:30 p. m. Tuesday.

The Glee Club will rehearse in Room 217, at 8:15 o'clock.

The Southeastern University Fraternity will meet on Tuesday night at 8 o'clock.

Moving pictures will be shown in the lobby at 7:15 o'clock Friday evening.

Ralph W. Foster and James C. Ingram will leave on Friday to attend the fourth North American assembly on Y. M. C. A. work with boys, to be held at Blue Ridge, N. C., May 28 to June 4. They will be accompanied by L. B. Cairns, of Baltimore, and Harry Wolf, of Hagerstown.

Four members of the boys' department distinguished themselves by winning medals in the recent Junior A. A. U. meet held in the Ambassador swimming pool on May 16. Emory Prince was second place winner in the 50-yard back stroke; Kenneth Kinsella was third place winner in the 50-yard back stroke; Morris Goldberg, first place winner in the 25-yard breast stroke, and Robert Grissette placed third in the 25-yard free style.

Tech Hi-Y Club, which has had a very successful year under the leadership of Thomas Zepp, of Maryland University, as sponsor, and Wilson Lee as president, elected new officers at a recent dinner meeting. The new officers are: President, Paul Williams; vice president, John Hillers; corresponding secretary, Harry Hamilton; recording secretary, Walter Hurley, and treasurer, Walter Chism.

The Dramatic Club will hold a special rehearsal at 7:30 p. m., Saturday.

Curley Club's Mass to Honor Washington

Pontifical Celebration to Be Held Tomorrow at Catholic U.

All members of the Curley Club have been requested to assemble in the classroom of Albert Hall, on the campus of the Catholic University, tomorrow morning at 10 o'clock, where lines will be formed for participation in the parade to the stadium, where the pontifical high mass will be celebrated in honor of the George Washington Bicentennial celebration.

Archbishop Curley is desirous that every member of the Curley Club participate in the demonstration in honor of the Father of His Country. Albert Hall is located on the campus, directly opposite the Dominican House of Studies on Michigan avenue. Francis McCann, who is in charge of arrangements, has secured seats for the entire membership of the Curley Club.

Miss Sylviane Bernard will entertain members of the Curley Club at her residence in Bethesda, Md., Tuesday evening, May 31, when a weenie roast will be the offering. Members and friends of the club will assemble at Knights of Columbus Hall, Tenth and New York avenue northwest, at 7:30 p. m., where automobiles will convey the guests to Bethesda. Charles Ziehl, chairman of the athletic committee, is in charge of arrangements.

A five-mile hike was enjoyed by members of the Curley Club last Sunday afternoon. Gathering at Key Bridge, Georgetown, a hike was taken up the tow path to Chain Bridge, where refreshments were served.

Hugh McGarvey, advocate of the Curley Club, entertained members of the executive committee at his residence, 502 A street southeast, Thursday evening, at which time preliminary plans for the annual lawn fete were discussed.

Leesburg's Social Activities of Week

Special to The Washington Post.

Leesburg, Va., May 28.—Mrs. F. B. Ussher, of Buffalo, N. Y., spent a few days recently with her sister, Mrs. Harrison Williams.

Mrs. E. V. White and Miss Helen Pittman were hostesses at bridge on Saturday.

Mr. and Mrs. Will Rust and Mr. and Mrs. Murray Rust, of Pittsburgh, spent the week-end in Leesburg.

Miss Virginia Aldridge, who has been spending the winter in Baltimore, has returned home.

Mrs. Morris Whitridge, of Baltimore, was the guest last week of the Rev. and Mrs. Armistead Welbourne.

Mrs. E. W. Anderson, who has been visiting her sister, Mrs. Malcolm T. Moore, has returned to her home in New York.

Miss Nancy Harrison, of Washington, was the week-end guest of Miss Emily Lewis.

Mrs. Harrison Williams entertained at bridge on Tuesday.

The Misses Harrison entertained the Bridge Club on Friday.

At the Community Centers

COMMUNITY CENTER NEWS.
Community Center Department.
Mrs. Elizabeth K. Peeples, Director,
Franklin Administration Building.
National 1300.
Week of May 29 to June 4.

CHEVY CHASE CENTER.

Chevy Chase Center, Ben Murch School, Thirty-sixth and Ellicott streets, Mrs. F. K. Espenschied, community secretary.

Friday evening—Boy Scout Troop No. 53.

EAST WASHINGTON.

East Washington Center, Seventeenth and East Capitol streets, Mrs. L. W. Hardy, general secretary.

Tuesday evening — Dressmaking, Boys' Independent Band, library, Robt. LeBruce Chapter, Order of DeMolay Tumbling Team.

Wednesday evening—East Washington Community Players.

Thursday evening—Library open from 5 to 9 o'clock.

Saturday morning — Handcraft groups at Eliot Junior High School.

Saturday evening—Tap dancing for boys and girls, Gallinger Hospital nurses basket ball team, social dancing, patrol of Robt. LeBruce Chapter, Order of DeMolay drill.

GEORGETOWN.

Georgetown Center, Gordon Junior, Thirty-fifth and T streets, Mrs. A. L. Irving, community secretary.

Thursday afternoon — Girl Scout Troop No. 71.

LANGLEY.

Langley Center, First and T streets northeast, Mrs. D. E. Middleton, community secretary.

Tuesday afternoon—Girl Scout Troop No. 83.

Friday evening—Elks' Boys' Band rehearsal.

BURROUGHS.

Eighteenth and Monroe streets northeast, Mrs. D. E. Middleton, community secretary.

Tuesday afternoon—Girl Scout troop No. 44.

Thursday evening—Citizens Association.

MACFARLAND.

Iowa avenue and Webster street, Mrs. A. L. Irving, community secretary.

Friday evening—Recital of piano classes from Jefferson, Macfarland, Paul, and Gordon Junior High Schools.

McKINLEY.

Second and T streets northeast, Mrs. A. L. Irving, community secretary.

Tuesday evening—Washington Commandery K. T. drill team.

Thursday evening—Job's Daughters drill team.

SOUTHEAST.

Hine Junior High, Seventh and C streets southeast, Mrs. M. W. Davis, community secretary.

Saturday morning—Jolly Junior Club, piano groups.

THOMSON.

Twelfth and L streets, Mrs. A. C. Driscoll, community secretary.

Tuesday evening—Advanced French, Junior Air Legion, contract bridge instruction and practice.

Wednesday afternoon — Rehearsal for children's June program.

Wednesday evening — Chaminade Glee Club rehearsal, Spanish class.

Thursday evening—Gaelic study group, French beginners' group.

Friday afternoon—Children's dancing rehearsal for entertainment, June 10.

Friday evening—Writers' League meeting, French, advanced and beginners groups, air legion dance.

Saturday morning — Children's music groups in violin, piano, drums, saxophone, trombone and cornet, Junior Maccabees meeting.

BUCHANAN.

Buchanan auditorium, Thirteenth and D streets southeast.

Tuesday and Wednesday evenings—Rehearsal of Drama Club for the play "Her Gloves."

Thursday evening—Presentation of three-act comedy, "Her Gloves," by Anthony Wills, under the direction of Helen Webb Zeller at 8 p. m. to be followed by dancing from 10 to 12 p. m.

BIRNEY.

Nichols avenue and Howard street southeast, Mrs. M. E. Ellis, community secretary.

Tuesday evening—Industrial art, junior art; the Wisteria Dramatic Club will present "The Path Across the Hill," a comedy in three acts; Anacostia A. C. Young Men's Association.

Wednesday afternoon — Girl Reserves.

Thursday afternoon—Piano group, Junior Needle Guild.

Friday afternoon—Girls' glee club, girls' game group.

LOVEJOY.

Twelfth and D streets northeast, Mrs. R. J. Gray, community secretary.

Friday evening—Special program, playlet, stunt and game exhibition, etc.

WEST WASHINGTON.

Francis Junior, Twenty-Fourth and N streets, Mrs. Florence Neal, community secretary.

Friday evening—Art club exhibit and play.

Garden Party Planned

Many distinguished guests are expected to visit Woodlawn-on-the-Potomac, historic home of Nellie Custis Lewis and her family, 18 miles from Washington on the main Richmond road, next Wednesday for the garden party sponsored by Mrs. Oscar W. Underwood and a group of Democratic women, of which Miss Elizabeth Butler Howry is chairman.

Mrs. Underwood will receive the guests and tea and refreshments, which are included in the admission tickets, will be served in the state dining room, presided over by Mrs. Morris Sheppard, wife of Senator Sheppard, and a committee of hostesses which includes Mrs. Hugo L. Black, Mrs. Marcus Coolidge, Mrs. Cordell Hull, Mrs. Harry B. Hawes, Mrs. Charles B. Howry, Mrs. George T. Marye, Mrs. Jouett Shouse, Mrs. Percy Stewart and Mrs. Joseph Washington.

Another group of the committee, which will be in charge of admission at the gate, consists of Miss Vera Bloom, Mrs. Charles Adams Baker, Mrs. Catherine Filene Dodd and Mrs. James Patten. The committee is making reservations for those wishing to use bus service, leaving Pennsylvania avenue and Eleventh street at 4 p. m.

There will be music and special features during the garden party, but in case of steady rain the event will be transferred to the next afternoon, when it will be held under any weather conditions.

U. S. Leader Of Hadassah To Give Talk

Mrs. Edward Jacobs to Be Guest Speaker at Annual Luncheon on June 7.

Mrs. Edward Jacobs, national president of Hadassah, the women's Zionist organization, will be guest speaker at the annual get together luncheon of the Washington chapter at the Mayflower, June 7, at 2:30 p. m. Hadassah has its regular revenue producing functions, such as the Thanksgiving ball and donors' luncheon, but the spring luncheon is for the purpose of closing the season with a rally of members and their friends.

It is an unexpected treat to have Mrs. Jacobs, since her plans were to have taken her and her children to Palestine in May. Mrs. Jacobs was the only woman elected to the administrative committee of the Zionist Organization of America at its convention in 1930, in Cleveland. She was one of the charter members of Hadassah when it was originated twenty years ago by Miss Henrietta Szold. Few women anywhere have so rich a knowledge of Judaism and Zionism, historic and current. A close student of the Zionist movement throughout the world, and of conditions in Palestine in particular, she has taken part in world Zionist congresses, where her knowledge and personality commanded attention. She effected the organization of the medical and health reference board, securing ten prominent physicians and a sanitary engineer to serve on this board.

The musical program of the luncheon is in the hands of artists such as the youthful Theodor Podnos, prize-winning violinist, who has been studying in the conservatory in Baltimore; the Bernheimer trio, consisting of Mrs. Clara Bernheimer, Elizabeth Bernheimer and Louise, who sing soprano and play the cello and violin, respectively, and are well known to countless radio fans. There also will be surprise plays and other features to make this go down in Hadassah history with the other successful luncheons.

The concluding meeting of the year, at the Jewish Community Center, on Tuesday at 8:15 p. m., will be a joint meeting of the junior and senior chapters of Washington Hadassah. Miss Esther Kolodin, of the juniors, will give the opening prayer. Mrs. Herman Hertzberg, soprano, and Master Benjamin Levinson, cellist, will offer the musical program. There will be reports by Mrs. Julius Wolpe, treasurer, and elections of officers and of delegates for the annual Hadassah convention in September in New York. The speaker of the evening will be the Rev. Earle Wilfley, minister emeritus of the National City Christian Church. Dr. Wilfley was in Jerusalem during the riots of 1929, and will give first hand impressions of those events, and of Hadassah and Hadassah institutions in the Holy Land.

Silver Spring

Mr. and Mrs. W. Rosser Nuir and their son, Rosser, jr., are visiting in Drexel Hill, Pa., where they are guests of relatives.

Dr. and Mrs. Charles V. Steifel entertained a number of friends at breakfast on last Sunday morning.

Mrs. J. S. Bowen had as her house guests last week end Mr. and Mrs. George Buckler and their son, Robert, of Buffalo, N. Y.

The Thursday Afternoon Bridge Club met at the home of Mrs. H. B. Hendrick last week. Mrs. Norman Wootton, Mrs. Thomas Chiswell and Mrs. C. G. True, all substitutes, carried off score prizes.

Mr. and Mrs. J. E. Dinger entertained the G Street Card Club on Monday night. Mrs. Dinger carried off high score for ladies and Mr. Griffith Waters won first prize for gentlemen. Mr. Edwin V. Koch was awarded the consolation prize.

The home of Mr. and Mrs. Edward Jones was the scene of a happy occasion on Friday, May 20, when Mrs. Mary Duley, mother of Mrs. Jones, celebrated her eightieth birthday anniversary. A large number of friends paid their respects to Mrs. Duley during the day and in addition to others, there were present her four daughters, Mrs. M. M. Sweet, Mrs. John Kramer, Mrs. R. D. Crompton and Mrs. Edward Jones, 28 grandchildren and ten great-grandchildren.

Dr. and Mrs. Howard H. Howlett had as their house guest for several days last week Mr. Ralph Martin, of Richmond, Va.

Mrs. William E. Perry entertained at her Bonifant street home on Tuesday afternoon in honor of the birthday of her daughter, Miss Mary Margaret Perry. Among those present were the Misses Josephine Berry, Mildred Bodine, Mary Gamble, Emily Keele, Edna Lutes, Margaret Coburn, Mildred Spikes, Helen Brooks, Mabel Rogers and Agnes Wilding. Miss Perry received many gifts, including a beautiful piano, the latter the gift of her parents.

Mr. and Mrs. Joseph P. Skehan had as their guests last week-end Mr. and Mrs. Charles F. Skehan and Miss Catherine Skehan, of New York, and Miss Mary Sullivan, of Anderson, Ind.

Mrs. William P. Miller entertained the Loftis Circle of the Silver Spring Baptist Church on Wednesday afternoon, when the Rev. Wesley Loftis, pastor of the church, spoke on "Why I Became a Missionary."

Miss Nina May Robinson was hostess to a large gathering of the Junior Christian Endeavor Society of the Columbia Heights Church at her home near Four Corners on last Sunday afternoon. Refreshments were served on the spacious lawn of her home.

Mrs. James M. Bowling, jr., and her four children are at Hughesville, Md., where they are the guests of Mr. Bowling's parents, Mr. and Mrs. James M. Bowling, sr.

Mr. and Mrs. H. A. Buehler entertained about 35 guests at a birthday party at their Sligo avenue home on Sunday. The occasion was the birthday anniversary of Mr. Buehler and the guests were mainly Washington friends. A buffet supper was served on the lawn of the home.

Mr. and Mrs. C. R. Whitaker entertained at a bridge party at their Glen Ross road home in Montgomery Hills on Tuesday night.

Mrs. Boyd Brosius will lead a discussion on "The Wise Use of Vacation Time," at a meeting of the Child Study Club of the East Silver Spring elementary public school, to be held Tuesday night in the library room of the school.

Mr. and Mrs. Walter A. Crist had as their dinner guests on [illegible]day Mr. Otis Arnold and Mr. Chapin Detwiler, of Washington, and on Sunday they entertained at dinner Mr. and Mrs. James Huston, also of Washington.

The Married Life of Helen and Warren

A Perfect Day in Rothenburg Embroiled by a Pewter Plate

By MABEL HERBERT URNER

"WELL, this is one burg that's up to specifications!" admitted Warren, as they turned into another ancient street.

"And I was afraid we'd be disappointed! Wait, I must get that corner," Helen focusing her camera on a huddle of peaked roofs.

Rothenburg! The medieval perfection of this old, walled city.

An enchanted morning wandering through the fairy-tale streets. Venerable half-timbered houses, every window gay with flower pots.

"Why, someone lives in there!" glancing up at a grim clock tower.

"Don't make museums of their old relics here," he strode ahead under the shadowed arch. "Use 'em just as they did in the Middle Ages."

"Oh, it's all so perfect it doesn't seem real. Not a jarring note!"

"None but us and the other tourist!" veering around a camp-chaired artist.

On through narrow lanes of unspoiled charm. Toy houses with projecting gables, painted mottoes, sculptured doorways.

At last one of the watch towers of the crumbling fortifications.

"Great old wall!" Warren craned up. "Still circles the whole town."

"And you can walk on top!" darting to the rickety steps.

Escape Souvenir Vendors.

Up on the slant-roofed rampart. The stones worn by pacing sentries of the militant past.

Gazing down on the ruddy, high-pitched gables. Glimpses into green back yards. Geese, chickens, barefoot children.

"I'll take that garden with the well," resting her camera on the mossy rail.

"Don't lean there!" jerking her back. "That wood's rotten with age."

On around the ramparts. Peering out from the old musketry loopholes.

Rothenburg on a hilltop. Below, the Tauber winding through patchwork fields.

At the next watch tower, another flight of dubious steps.

"Getting on to lunch time," Warren testing ahead with his cane. "Let's beat it back to the market place."

"Then I can get some more films," her reckless descent. "Dear, this really is the quaintest town And you didn't want to come!"

"Thought it'd be all fixed up for tourists," again threading the cobbled maze. "But nobody's tried to sell us a souvenir yet. Mighty fine people."

On to the Markt-Platz, with its historic town hall. A group of tourists and townsfolk gazing up at the Gothic tower.

"Hello, one of those mechanical clocks!" Warren lounged against the fountain rim. Show comes on at noon. Five of now—we'll stick around."

Ancients Had Real Capacity.

"Oh, do you know what it is?"

"Must be the famous three-quart drink. Some invader promised to spare the town if anyone emptied the municipal beaker—in one gulp. Stiff dose! But a burgomaster managed it."

"Three quarts of wine in one gulp? That's just a legend. He couldn't!"

"Why not? Had real capacities in those days! And this's the only town that survived the Thirty Years' War intact. Wall and all."

The 12 o'clock chimes! The tower window flew open and the general appeared. Then the burgomaster, jerking back his head to drain the huge beaker.

The window snapped shut. The midday ceremony over, the crowd dispersed.

"That gives me a thirst," grinned Warren. "How about lunch, Kitten?"

"So early? Let's explore down this way first."

"Now we stoke up before we tramp any more. We'll spot some old place."

Taking a random turn. But his instinct for the right restaurant infallible.

Soon the stained glass and lanterned door of an old German tavern!

Inside, a dim authentic antiquity. Low, vaulted ceiling, dark wood walls, shelves gleaming with pewter plates and tankards. An archway to a rear room.

Proprietor Is Friendly.

The portly proprietor coming up for their order. His English sketchy, but friendly.

"So peaceful and dreamy here," Helen relaxing on the wall bench. "As though we'd slipped back centuries. I'd love to stay over another day. Dear, can't we?"

"Not this time," studying an old Rothenburg print. "But we'll hit it again."

Now the green-stemmed glasses of Moselle, refreshing after their morning's tramp.

More patrons coming in. Two Englishmen over by the brown-tiled stove. A German family with shoulder-slung cameras and binoculars.

"Only tourists!" her resentful whisper.

"What d'you think we are?" he grunted. "All anyone ever comes here for—to rubberneck. No business in this town. Lot livelier 500 years ago."

The waiter bringing their order. Young goose roasted with apples.

"Oh, so much!" dismayed Helen. "I love it, but awfully heavy for lunch."

"Don't worry, we'll walk it off. Want to circumnavigate the wall?"

Contentedly planning for the afternoon. The tour of the ramparts, then haphazard exploring. The last evening train back to Nuremberg.

The proprietor coming over to make sure they were satisfied. Giving Helen an English pamphlet on Rothenburg.

Find Old Dungeon.

"Oh, there's a dungeon and torture chamber under the Rathous! 'Relics of medieval cruelty and gloom,'" quoting the leaflet.

"Good grief, why always out for the gruesome?" spearing a roast apple.

"And we can climb the Rathous tower for a view. A hundred and ninety steps."

"Now don't start looking up the sights," his aversion to guide-book routine. "We'll amble around on our own. Anything we strike in this burg's worth seeing."

Suddenly on the restful quiet, the shrill aggression of an American voice.

A couple coming out of the rear room. The woman's lorgnette survey of the pewter-decked shelves.

"These for sale?" she called across to the proprietor.

"Bitte, meine dame?" bustling up.

"Do you sell these things? Sell—verkaufen?"

"Nicht zu verkaufen," shaking his head.

But at her voluble persistence, at last a yielding shrug.

"How much? Wie viel? " pointing to an old tankard. "Twenty-five marks? Eight dollars—that's awfully high."

An undertoned consultation with her husband. Then pricing a pewter plate with an engraved crest.

"Eighteen marks. That's too much, Zu viel. I'll give you ten."

"That's a fine old plate—really worth more," Helen whispered indignation. "It's horrid of her to beat him down."

Warren Disrupts Hagglers.

"Huh, one of those haggling hounds. That poor old boy's no match for her."

"And those Englishmen — they're talking about Americans. Oh, it makes me ashamed——"

"Makes me darned sore," he growled.

"I know the value of pewter," still the vociferous bargaining. "Ten marks is a very good price."

The proprietor awed by her arrogance. At this surrendering shrug, Warren started up.

"Here, I'll give you the eighteen marks," stalking over.

"I beg your pardon?" the woman's devastating chill.

"Well, you have a nerve," glared her husband.

"I want this man to get a fair price. He's not asking twice what he expects. Not keen to sell, anyway."

"What right have you to interfere?" raising her disdainful lorgnette.

Helen shrinking against the wall in crimson embarrassment. Conscious of the amused interest of the other patrons.

At least she was hidden. The arguing group had their backs to her table. The bewildered proprietor fumbling with the disputed plate.

"What business is this of yours, anyway?" the husband pugnacious now.

"Because I'm an American," growled Warren. "And that's the sort of thing gives us all a bad name over here."

"Well, if that isn't a consummate gall," the woman almost shrieking.

"What's all the excitement?" a tall man emerging from the back room. "Why, hello Curtis. Of all things—— What're you doing here?"

Loring Halts the Argument.

"How are you, Loring?" calmly, gripping the outstretched hand.

Mr. Loring. And with that couple——

"Arthur, do you know this man?" the gestured lorgnette.

"You've heard me speak of Curtis? This is my sister, Mrs Welsh. And Mr. Welsh." Then, at the frigid silence, "What's wrong?"

"Thelma wanted that pewter plate. She offered 10 marks, and your friend here horned in and bid 18. As if it were an auction!"

"Eighteen was his price," crisped Warren. "Less than it's worth. These people don't go in for beating-down tactics—and I didn't want to see him trimmed."

"Are you accusing me of trying to cheat the man? Are you——"

"Now, Curtis didn't say that, Thelma," more pacifyingly. He means they're more srtaightforward in these unsophisticated places. We've been in Italy a month—got the bargaining habit. Thelma just didn't realize."

"And if I give him 18," still glacial, "I presume you'll offer more?"

"No, that's his price. I'll yield it to you. Sorry about the argument," grinned Warren. "Now, how about joining us for a glass of wine?"

Invitation Is Declined.

But still an awkward constraint. The invitation declined, their flurried exit with the pewter trophy.

"Oh, that was an awful thing to do!" quivered Helen. "You shouldn't have——"

"Why not? I wasn't letting her get away with that," slouching back on the wall bench. "Queer, running into Loring here in Rothenburg!"

"When he came out—and I saw he was with those people——"

"So that hard-boiled Hannah's his sister?" draining his goblet. "Wouldn't want her for a traveling companion! But he seems to know how to handle her."

"It was a nice old plate, but I'm glad you didn't have to take it. I don't care so much for pewter. And so heavy to lug around."

"Huh, knew she'd pay up. Her kind always wants what somebody else is after," again studying the menu. "How about some Mandelhippen? Special cakes here."

"Let's not have anything more!" self-consciously. Those Englishmen still——"

"Well, let 'em! If they're roasting anybody, ought to be that jane."

"Not so loud!" a flushing side glance. "Dear, in this tiny town—we may run into them again!"

"What if we do? Won't spoil my afternoon! Now, forget it. Don't pull your anguishing act," summoning the waiter. "Maybe we'll do those torture dungeons, after all They'll give you the right perspective on just an embarrasing moment!"

(Copyright, 1932.)

NEXT WEEK
A LEIPZIG RITUAL.

IF YOU'RE GOING ABROAD

You'll want the 1932 edition of the "Helen and Warren Guidelet to Europe," prepared with inimitable compactness by Mabel Herbert Urner and now enlarged to cover 15 countries and 40 cities.

It tells what to see and what not to, what to eat and what not to, where to go and where not to. And tells it with a freshness and charm few travel books possess.

Twenty pages of invaluable information. Many unknown-to-tourists addresses from the "Helen and Warren" adventures. Yours for a 2-cent stamp, plus a self-addressed envelope. Just write Mabel Herbert Urher, The Post, Washington, D. C.

DISTURBING WIDE SHOULDER LINE IS SAID TO MAKE MILADY'S WAIST SMALLER

Role of Lines In Dress Held Leading One

Real Symmetry and Grace Are Obtained in Angles and Twists of Fabric.

By DARE.

NEW YORK, May 28.—Every woman should know that by employing certain lines, certain angles, certain twists of material in the trimming of her clothing, she can have perfect symmetry and grace. Or she can, by employing incorrect or inharmonious lines in her clothing, distort even a perfect figure into one lacking in grace.

And every one of us knows in a somewhat vague and rather general way that horizontal lines, or those going from left to right, will shorten the figure and make it look broader, while vertical lines, or those going up and down, slenderize the figure and at the same time make it look taller.

But this knowledge is a bit too general, and very often we are not quite exactly sure just what a line is. Or we see a garment we like very much and think it doesn't matter that that wide girdle is not becoming, or that the neckline makes our face look a little too round. So we buy the garment and we are never quite pleased with it, and don't know why.

Yet with a little study and attention to the matter, lines that are found in your clothing can do just about anything you wish them to do. Since law and custom demand that we wear clothing, why not in heaven's name, select it intelligently and for the purpose of enhancing your figure? The garments you wear can do this as well as merely cover you.

So What Is a Line?

A line is anything definite in clothing that arrests the eye. Let's take lines from head to foot and just find out where they really are in the silhouette. The very "toppest" and first line in your silhouette is the top of the crown of your head. The next line that you have to consider is the neckline. Then comes your waistline, then your hem. But, wait a minute, there are possible lines between your neckline and waistline—understand that these lines are either from left to right or up and down—but the way they go is what makes them important to your silhouette.

The lines you might encounter between your neckline and your waistline are bands of pleats, of embroidery or of insertion; the edge of a bolero jacket; the print or brocade design in the material itself.

The lines you might encounter between your waistline and the hem are the edge of a jacket, tiers of a skirt; bands of embroidery; tucks, pleating; braid or the design of the material.

And we must understand what a line is. A line is anything definite in clothing that arrests the eye.

Now that you understand what a line is and appreciate the fact that it is these lines that make or mar a costume, and that can make your silhouette one of grace and beauty or can give it unnatural and ungraceful contours, you must always look for the correct lines for your particular figure in the garments you buy.

Lines for You.

So, what then, are the lines for your particular type of figure? Let's start with your face and neck and all the lines that go around them. I am going to make this brief and right to the point. So if you have a round face and short neck, you must strictly avoid round hat brims, round crowns, round necklines and bateau necklines. And above all, necklaces of the choker variety. For all these are lines that will make your face look rounder and your neck shorter.

If your face is very thin and your neck long, then wear all the lines I have just told the other type to avoid. Avoid V-necklines, very low necks of any shape, long, hanging beads, long, hanging ties, upstanding hat ornaments, high-crowned hats and upstanding hat brims. For all these things make your face and neck look thinner and sharper. They are, of course, the lines that the woman with a round face must affect.

The next most serious line and the one with which we are so often at fault is the waistline. Yet, if you but study your figure seriously for just a little while, you will be able to see the exact place where you should wear your belts.

No Belts on Wide Hips.

Wide hips, for instance, are made to look the broader by any kind of a belt at all around them, and especially a wide one. Women with very broad hips should avoid belts, and women with hips that are inclined to be just a little broad should wear only the narrowest belts.

And then there is the placing of the waistline. If you are what is called high-waisted, meaning that the upper part of your figure is shorter than the lower part, you can equalize this by wearing lower waistlines, whereas, if you are long-waisted, you should avoid adding to this effect by wearing low waistlines.

An' o-o-o-oh, if I could only convince you that "skirt lengths are as skirt lengths does," as it were! Meaning that the stylish skirt length has ever been, and will ever be, the one that is becoming to you, and nothing else.

With this general information as a basis, now I hope you can go on and analyze lines, and know where to look for them, and how to employ them in relation to your figure!

(Copyright, 1932.)

In Olympic Mode

New York, May 28 (A.P.).—Feminine participants in the coming Olympic classics are collecting fitting costumes to wear in inactive moments. One favorite outfit includes a durene ribbed weave hat, a white wool ribbed skirt, a red wool sweater and the official, insignia-bearing, white, durene sweater blouse.

Chalky Crepe Hats

New York, May 28 (A.P.).—Very white chalky crepe hats have stitching effects to match the newest pull-on gloves. Turbans have stitched bands and flat stitched crepe bows on one side, little gob hats have turned-up brims of stitching and other hats with little turned-down brims also feature stitching.

Jaunty Swagger Coat Catches Mode's Fancy

New York, May 28 (A.P.).—Those jaunty swagger coats which have long had a niche in the wardrobe of the smart English sportswomen are finding a welcome on this side of the Atlantic.

They are loosely fitted, hanging straight from the shoulders, with little, stand-up collars, or none at all, and full, long sleeves. Big pockets add to their attractiveness.

Many of the American swagger coats, like their English sisters, are made of comfortably light but hardy tweeds, though the checked farbics are making the biggest hit hereabouts. In many instances, the coat is made of the same fabric as the two-piece sports suit with which it is worn.

Beach Aprons Taking Place Of Pajamas

Pinafore-like Garment Has Sleeveless Bodice and Suspender Skirt.

Paris, May 28 (A.P.).—The beach pajama style is dying in the salons which gave it birth.

The beach apron—with a short skirt instead of long trousers—is taking its place.

"Since Coney Island took them up Cannes has turned them down," is the designer's explanation of the pajama scarcity in their new collections. "Whether America clings to pajamas or not, the women who set the styles on the Riviera want something different."

The new beach apron is as young as is a little girl's pinafore, which inspired its design. It has a gored skirt with a hem about 12 inches from the sand, made on wrap-around effect, which buttons in the back, and a short-sleeved or sleeveless bodice, which is sometimes as barebacked as a bathing suit.

Beige and White Favored.

Beach aprons are made of linen or pique in such quiet tints as beige, cream or white, lightened with splashes of bright red or green.

Another version of the new beach mode is made of red and white polka-dotted linen with a suspender top and a skirt as long as pajamas.

A third is a divided suspender skirt of heavy, white wool, which will not wrinkle in the damp sea air, and which has the advantages of the pajama's bifurcated cut. It is worn with a striped jacket of red, green and white; brown, green and beige, or black, orange and white. which is knitted like a sweater.

Trousers Are Narrower.

The few pajamas which are shown in the latest collections have narrower trousers than last year's designs. They are generally made of blue or sand-colored linen.

The new bathing suits fit almost as closely as the wearer's skin. They are universally one-piece, made of heavy, knitted wool or jersey in such bright tints as sapphire, emerald and orange.

(Copyright, 1932, by Fairchild.)

At the extreme left is an ensemble with long coat developed in a brown sheer woolen. The frock in the little figure combines the woolen with a printed crepe, brown and white, the print repeated in the scarf worn outside the coat.

The jacket costume, next, is done in a silk crepe, the top of the bodice and the sleeves in a print that introduces motifs in slender stripes. The jacket sleeve terminates in a point, and the printed scarf of the bodice makes an effective spring-like touch.

A brown and eggshell printed crepe is selected for the next jacket costume, the cuffs of the jacket bordered with brown flying squirrel. This costume includes a one-piece dress with surplice bodice. The white in the print is repeated in the belt buckle.

Crepe Roma in a small plaided pattern is used for a one-piece frock, the bodice favoring cape-sleeves, and the skirt easy fullness at the hemline. A crisp contrast is effected in the taffeta bow and belt.

A crinkle crepe frock is printed in rings, the bodice describing a winding expression that molds the bust and gives a high waistline. A tiny edge, like tatting, makes an interesting decoration, and a scarf is again in evidence.

Silhouettes A La 'Swayback' Revived by Modern Maids

New York, May 28 (A.P.).—Fall fashions will tend toward a "swayback" silhouette, with skirt fullness gathered in front, rather than in back as last season.

The simple Grecian drape will influence most creations and the normal waistline will prevail, Mrs. Annette Simpson, American designer in Paris, said today.

Peacock colors, and ink red, blue, green and brown are the new autumn shades.

Richer fabrics will be seen for dress and daytime wear with damask, broche in small patterns, dull velvets and velvet-surfaced satins and silk crepes predominating. Woolen dresses, according to Mrs. Simpson, are on the wane.

A new diagonal rolled weave is heading for popularity, she said. Suits will be preferred to dress and coat ensembles, especially for street and daytime, and these will be featured principally in dull, stiff velvets.

Short jackets of fur, however, will be chic with one-piece fall costumes. For instance, one striking ensemble is seen in a very dark green dull velvet dress and short, fittted leopard jacket. Another equally popular combination will be deep brown with sable.

Evening wraps will either fall in straight, graceful lines to the hem of the skirt, or just cover the shoulders. Many of the new little capes look like jackets, and the jackets look like capes, through effective draping or sleeve detail.

Fabric hats will predominate with velvets, crepes and jersey leading materials.

Bonnets in Paris

Paris, May 28 (U.P.).—Parisians are wearing bonnets this season.

They are made of knitted silk or wool with two peaked ears on the crown and fit closely to the head. Their light weight makes them comfortable and their collapsibility makes them practical traveling companions.

Mme. Maurice Chevalier, wife of the French actor, is among Parisians who are wearing them. She wears a black silk one with a black and white suit.

Vacation Wardrobe for Season's Debutantes

Here is a vacation wardrobe, minus a bathing suit or evening gown, made up principally of blouse-and-skirt or jacket-and-skirt combinations. It is designed for both chic and economy, and may be worked out according to one's ideas of fabric and color. It is suggested that the blouses be cotton and flannel, the skirts wool or linen, the polka-dot costume cotton, and the suit tweed.

(Copyright, 1932, by Fairchild.)

Suits of Knitted Silks For Wear on Streets

Paris, May 28 (A.P.).—Knitted silk is something new for street wear. One of the latest summer suits of navy blue knitted silk has a plain skirt and bolero jacket designed with a round neck line and finished with a big handkerchief scarf of shaded blue.

It is worn with a knitted blue silk beret topped by a cascade of silk fringe and gloves of navy blue knitted silk.

Sport Outfits Gain Spice by Use of White

Crinkly Crepe With Dash of Blue or Crimson Red Is Popular Fabric.

Paris, May 28 (A.P.).—The summer sports mode spells its chic with white.

White coats and frocks are shown for the country club, white tennis frocks for the courts and white sports suits for the spectator stands. A dash of navy, royal blue, crimson or geranium red is often added to the ensemble for style spice, although many costumes are all white.

Ribbed cotton velvet, diagonal wool, serge and a new crinkly crepe reminiscent of seersucker are used for this season's white costumes.

White Serge Coats.

There are white serge coats cut along box-like lines, spectator sports suits of ribbed velvet or diagonal wool with blouses ranging all the way from varicolored striped jerseys to pastel tinted dimities, and there are country club costumes of crinkly silk crepe with blouses and scarfs of candy striped crepe.

Pastel shades have also returned to the sports mode after an absence of several years.

Cotton and silk pique, linen, wool and crepe sleeveless sports dresses of lemon yellow, powder blue, shell pink and water green hold a prominent spot in summer styles. They are generally topped by a little waistline jacket to match.

Divided Skirts for Tennis.

Tennis frocks, both white and pastel, are often designed with divided skirts since many smart players prefer them for the courts. Other models achieve the required fullness with skirts having clusters of knife pleats.

For golf the smart woman may choose a gored or pleated wool skirt with a little wool jacket of contrasting color or suede blouse to match.

White wool skirts and crimson jackets, beige skirts and emerald jackets and mustard yellow skirts and yellow suede blouse-jackets are among the newest combinations.

Peasant Dresses

Paris, May 28 (A.P.).—Peasant costumes inspire some of Paris' newest summer fashions. One designer has created a little street suit modeled after the marriage costume of a Breton peasant.

It is made of featherweight sapphire blue wool with a close fitting little jacket and a tuck-in, sleeveless blouse of natural-colored linen. On the left lapel of the jacket is an elaborate rosette of red, yellow and blue ribbons finished with little streamers.

Noblewoman

Paris, May 28 (U.P.).—Baronne de Cartier is wearing navy blue and beige this season. Her coat is a soft navy blue tweed which has a little narrow stand-up collar that ties in a butterfly bow.

It is fastened with four silver clips instead of buttons. With it she wears a wrap-around frock of beige crepon tying at the waist with a bow lined with navy blue. Her hat is of navy blue straw.

Women Carefully Picking Outfits for Conventions

Clothes Problem Is Vexing One for Smart Set Which Has Interest in Politics; Elbow-Length Gloves Are Apropos With Flowered Silk Dress.

By VYLLA POE WILSON.

THE eternal fitness of things, which is the high commandment of fashion, is guiding the discriminating woman in the selection of her wardrobe this summer. In Washington this high law is especially essential for women who take an interest in what is going on politically and will remain here until many of the issues before Congress have been acted on, and then will hie themselves to the political conventions in Chicago.

The current of social events, which always keeps pace with the current of political events in the viewpoint of Washington, means that the clothes to be worn in a political year in Washington and for meetings and conventions back home in the States, must be carefully chosen.

To let the costume suit the hour is important in the style lexicon of the woman of affairs, as well as the woman of leisure.

For the women who make a habit of attending the meetings of the two houses of Congress and the committee meetings just now, the clothes problem is a vexing one. So many of them have luncheon engagements. They do not, of course, want to wear "dressy clothes to Congress." The flowered spring silks, with their short-sleeved dresses and coats of the same material, help a lot in solving this question. For with to-the-elbow white gloves, these dresses look well enough for even the most formal luncheon and yet with the coats are quite simple in aspect.

With an eye to fashionable fitness the woman who likes to play a round of golf or a set of tennis before luncheon or tea at the country clubs depends upon the matching jacket to her sport dress to make her properly presentable for the more formal events at the clubs.

Every sport dress, whether it be of linen or cotton or silk, has its own particular coat which can be slipped on after the game. So many real sportswomen have adopted the fashion set by our own American woman tennis champion, Helen Wills Moody, of wearing an eyeshade in lieu of a hat for active out-of-door sports in the summer time. So another question has had to be settled. Many of these eyeshades match the sport frock and look quite well while the sport is in progress. But few women want to lunch or drink tea with an eyeshade on or without any head covering of any kind, so the softly knitted and mesh turbans to match the sport costumes are tucked away in the pocket of the coat to the sport dress and are easily drawn on after the game. Some of these turbans are cut and sewn in shape, while others are just long pieces of material to be wrapped in turban fashion about the head.

The evening turban is with us again this summer, matching in color and texture the saucy little jackets of silk and chiffon. Some of them are cleverly made so they can be worn as scarfs or wrapped turban-fashion about the head.

Mrs. Hoover went walking the other day in a summery dress of blue and black flowered silk, made with a short jacket with a scarf collar. She wore a blue hat trimmed with white ribbon. Mrs. Hoover also is wearing a blue flowered chiffon dress with a jacket for afternoon events.

Mrs. Stephen O. Fuqua had on at one of the out-of-door parties recently a dress of blue crepe silk with large white flowers in it. This is made with a bell boy jacket and flared skirt and three-quarter length open sleeves. She wore a small blue straw hat.

Mrs. Ashmead Fuller had on recently a two-piece flowered silk suit of white with a varicolored flowered effect skirt in a small motif. With this she wore a white hat.

Mrs. Arthur O'Brien is wearing a knitted suit of beige wool, with a scarf collar of grained silk. With this she wears a small beige hat.

Mrs. Lamont Belin is wearing a dress of cream shantung with a jacket of shantung embroidered-in collar. She wears a cream straw hat.

Miss Elizabeth Shouse appeared at

Continued on Page 7, Column 2.

Ribbon Put to Style Use

Left—Cire, taffeta, peau d'ange, velvet or moire ribbon in eight and six inch widths may be used for the lower skirt, bodice and sash treatment suggested for a net or marquisette evening gown made up in women's sizes.

Right—Taffeta faille, cire satin, velvet, or taffeta ribbon about eifiht inches wide will develop an amusing young evening cape. The ribbon is shirred at both edges and sewn together so as to form little ruchings. The heavier ruchings at the upper and lower edges are formed by narrow ribbon of the same kind. The bow which fastens the capes is in one piece.

(Copyright, 1932, by Fairchild.)

Return of Hips To Style Seen As Very Smart

Newest Feature Upsets Lines and Minds; Linen Outfits Are Quite Swanky.

By ELEANOR GUNN.

NEW YORK, May 28.—Whatever your attitude may be toward the wide shoulder line—and it is quite likely to be unfavorable—you must admit that it does flattering things to the waist. One's waist just naturally seems smaller by comparison.

The next disturbance to one's peace of mind, as well as to one's "line," is the recent return of hips. Even the young and slender are magically equipped with hips if they belong to the enterprising school that always manages to keep up with the mode, even if it means altering one's figure to do so. First, waistlines curved in at the side, but a straight back was still greatly to be desired. Now the curve shows at the back, too, the waist curving in and the hips curving out.

We leave you with this thought and hurry on to subjects less harrowing, as, for instance, the new large vanities which hold, not compact powder, but honest-to-goodness puffs and loose powder; and the new stockings, which are mere cobwebs, and very lacy ones at that.

It's time to consider, along with the too often quoted cabbages and kings, the linen suit worn with crisp organdies and other lingerie blouses and as meticulously tailored as though made of the finest wool. One may wear linen from top to toe—literally, since the shops abound with stunning stitched-linen hats and equally stunning stitched or perforated linen shoes. If you want to be very swanky, wear a white linen suit with a colored blouse and accessories.

Among the most attractive midsummer fashions may be mentioned the Agnes contribution of the shepherdess hat with matching fabric gloves. These gloves have a wide gauntlet—or "cowboy flare," as it is now the thing to call it. The shepherdess hat tilts forward and to one side. One of Agnes' models developed on this picturesque line is of natural leghorn, with the square crown girdled with black velvet ribbon, and with a tiny blue bird poised directly above the right eye.

Trimmings Supply Quick Change Plot

New York, May 28 (A.P.).—Adjustable sleeves and adjustable belts can transform this summer's woman of fashion from an arms-akimbo, high-waisted individual into a slim-shouldered, normal waisted figure.

Particularly exemplary of this presto change idea are two creations recently designed by an American modiste in Paris.

One is a gown of dark brown brocaded velvet with cuffs of sable around the long sleeves, just off the shoulder line. The cuffs are detachable, and when off give the dress an entirely different appearance.

The other is a striking little jacket of bright green velvet with detachable puffs at the end of the sleeves. When the jacket is doffed the puffs may be attached to the armholes of the dress, or joined together and carried like a muff.

White With Black Is Popular in Paris

New York, May 28 (A.P.).—White is still the leading color in Paris. Jacket ensembles combining white with black are seen everywhere. One popular model consists of a sleek black satin skirt with a white satin tie-jacket. Both skirt and jacket are incrusted with tucks in crows' feet formation.

Several new evening gowns, after the Grecian influence, are fashioned of white. One of dull georgette velvet is shirred to three inches below the knees, where it breaks into an elegantly sweeping fullness to the heels and is finished with a big, shirred roll. A gold kid belt is the only trimming.

Another white gown is fashioned of finely pleated white crepe roma. Gold embroidered bands bind the hips and either a gold kid belt, or a gold cord, and gold kid sandals are worn with it.

Dinner Jackets

New York, May 28 (A.P.).—While women are doffing their velvets and satins and donning cool chiffons and sheer organdies for summer night fetes, men are turning to very proper-looking dinner jackets of black linen.

The lapels of the summer dinner jacket like those of the winter jacket are faced with satin, and the trousers are pleated and braided in similarly correct fashion.

Linen Underthings

New York, May 28 (A.P.).—Dainty hand-made underthings to wear with cotton and linen summer dresses will be fashioned of fine white linen, a fabric highly favored before the era of silks, satins and laces. The new "unmentionables" are trimmed with val lace or filet and Irish lace and are as exquisite as their more aristocratic sisters.

More Important

New York, May 28 (A.P.).—Costume details are more and more carrying out a relationship with millinery, emphasizing the extreme importance of the hat for all occasions.

Sailor hats, for instance, are sometimes banded with plaid taffeta to match a wider plaid scarf tied under the chin, or with polka-dot foulard, matching a foulard scarf.

Knitting Needles

New York, May 28 (A.P.).—Knitting needles are not minding their knitting, but they are being awfully smart when they pierce through the crown and give such a distinctly decorative note to a new sailor of stitched fabric.

Women Hail Ocean Hop of Mrs. Putnam

Flight Is Regarded as Giving Sex Deserved Prominence in Aviation History.

By VYLLA POE WILSON.

The heartfelt congratulations sent to Mrs. Amelia Earhart Putnam on her record-breaking flight across the Atlantic Ocean came from women leaders and women's organizations who felt that this courageous young American woman had placed the banner of womanhood high in the skies. They were delighted when Mrs. Putnam said she made the flight to show men that paths, even sky paths, can be blazed by women.

Mrs. Putnam is particularly popular among the women's organizations for she always, since she rose to fame, has given a helping hand to the activities of women. A year ago she sent out a call to the women of the Nation through the women's organizations on their destiny as participants in the aviation age into which we are entering.

It is a matter of deep satisfaction to the women of the world who like to keep the record straight in woman's accomplishments that women have had their full share in the history of aviation. It was Miss Katherine Wright, sister of Wilbur and Orville Wright, who gave her encouragement and even funds in helping them develop and test their plane. Washington remembers how Miss Wright stood steadily by in the early days and watched with breathless interest the "record making" flight made by Orville Wright, a quarter of a century ago, when he flew from Fort Myer to Alexandria and landed safely on the parade ground. And she had followed her brothers before that to Le Mans in France and the first try-out in Kitty Hawk, N. C., for the first flight.

Before that time Mme. Thible had made her famous flight in the Montgolfier balloon in 1784. The first woman to fly in an airplane was Mrs. Hart O. Berg, who flew with Wilbur Wright at Le Mans, France, on October 7, 1908.

Four or five years ago the Department of Commerce reported that few private licenses were held by women pilots outside of the women who were making their names as professionals at that time. Today this is not true, as there are hundreds of women with private licenses, many of them belonging to that great air organization of women, the Betsy Ross Corps, organized to be ready to give service in case of war or national disaster by carrying relief and supplies and to be ready to serve in any way their country might ask. The first license issued to a woman pilot was given to Harriet Quimby, of Boston, in 1911.

When the huge German air liner, the DO-X, took off from New York recently it carried Fraulein Antonie Stressmann, young German aviatrix, who was the bearer of a message from the women of New York State to the women of Germany.

The message read in part: "In trusting this message into your capable hands, we want you to realize that we welcome the opportunity which you have given us to express to the womanhood of Germany our friendship for the women of their nation and all nations, and our ardent hope that the womanhood of the world, through their mutual interests and efforts, may hasten an applied better understanding and good will among all peoples. The world is sick and it needs the woman's touch, the mother's touch. * * *"

Girls' Friendly

On May 21 about 200 members from thirteen branches attended the colonial garden party at the Holiday House, originally a part of Mount Vernon, and deeded by George Washington to his secretary. Mrs. George E. Pariseau, diocesan president, and Miss Gertrude Pixton, senior club president, received the guests. Other diocesan officers present were Miss Ethel Grimes, Mrs. Ben Hellen, Miss Elsa Needham, Mrs. Edward B. Meigs and Mrs. A. S. Steuart. The minuet was danced by members of the St. James Branch., Bowie, Md., and special drills were given by the Christ Church Branch. Moving pictures were taken of the vatrious groups.

The colonial tea at the Epiphany Branch May 23 started with a grand march of members in colonial costumes. Piano solos were given by Mr. Melvin Creamer, Miss Edna Mae Bonned and Miss Louise Mayo. The cast of characters for the colonial play, "Mother and Son," was as follows: Mrs. Washington, Mrs. Aubyne Umholtz; Mrs. Littleton, Miss Lissetta Gasch; Jasper, Mrs. Margaret McMullen; Betty, Miss Mary Howell; Sally, Mary Stuart; Samuel, Mrs. Edmonia Dyer; George Washington, Miss Dorothy Bonned; Jessie, Miss Catherine Baired. Master Godfrey Wills sang, and little Miss Aubyne Umholtz and Master Arthur Umholtz gave a song sketch. Miss Virginia Leach and Virginia McDowell had a sketch, "The Story of the Hatchet." The minuet was danced by branch members, and the Glee Club gave several selections which were directed by Mr. Adolf Torovsky. May 30, being a holiday, the final meeting of Epiphany Branch will be held with Mrs. Grace Berry on June 6 at the home of Mrs. Charles W. Richardson, 2901 Grant road northwest.

The older members conference will be held at the Holiday House on June 4 and 5. Reservations should be made by June 1.

Wash. Delphians

Mrs. Robert W. Howard will be the leader of the meeting to be held Thursday morning at the Willard Hotel at 10 o'clock. Mrs. Stephen L. Deburr will be the Delphian traveler and will contrast the times of Abraham to the present era. Topics will be reported by Mrs. C. H. Curl, whose talk will be on "The Land of the Cradle of the Race;" Mrs. Grattan Kerans, "The Sumarians and Akkadians;" Mrs. Clarence J. West, "The Age of Hammurapi;" Mrs. C. H. Potter, "Aspects of Babylonian Culture;" Mrs. J. B. Tiffey, "Hammurapi's Code;" Mrs. J. B. Trew, "Family Life;" Mrs. Frank Murphy, "Babylonian Religion;" Mrs. Eugene Brown, "Babylonian Architecture."

Members of the chapter will join in a luncheon at the close of the meeting, at the Willard, after which a pilgrimage will be made to the Egyptian room of the National Museum. Mrs. John K. Freiot, president, will conduct the tour.

Mrs. Clarence J. West was the leader of the meeting held May 19. Mrs. Clyde Debender, Delphian traveler. Topics were presented by Mrs W. E. McCain, Mrs. Eugene Brown, Mrs. Charles B. Heineman, Mrs. G. P. Rawley and Mrs. Stephen DeBurr. Mrs. Eleanor Wilson, field director, was a guest.

Film "Exotics" Make Bid for Crown Won by Garbo

Sari Maritza (left), Gwili Andre (center), Tala Birell (right), Anna Sten and Zita Johann are among the screen stars which their respective studios are reported to be preparing to succeed Greta Garbo, should she return to her Swedish homeland.

Pen Women's Awards Are Distributed

Isabel Anderson Creative Contest Winners Are Announced.

Dr. John Stephenson, president of the District of Columbia League of American Pen Women, welcomed the creative groups competing for prizes in the Isabel Anderson contest at the Thursday evening meeting.

Dr. Stephenson then turned the meeting over to Mrs. James T. Watson, jr., chairman of all the groups.

Mrs. Watson introduced the chairmen of the various groups as follows: Mrs. Eugenie Deland Saughstad, chairman of art exhibits; Mrs. Victoria Faber Stevenson, feature articles; Mrs. Althea Todd Alderson, poetry; Miss Nell Wiggins, art; Mrs. Elena de Sayn, music, and Mme. Felian Garxia, les causeries francaises.

The art group awards were given to Grace Merrill Ruckman, first prize in still life; first honorable mention in portraiture, Geraldine Burrell; second honorable mention in etchings, "A Side Window," Axalea Green Badgley; third honorable mention in landscape, Grace Merrill Ruckman; fourth honorable mention in commercial art, Lydia Serven von Vrooman; fifth honorable mention in illuminations, Azalea Green Badgley.

Prizes in feature articles were awarded to Clara Manderschied, "Washington at the Theater;" first honorable mention, "Porter Collection," Florence Barnes; second honorable mention, Anne C. Manchester, "What Shall We Do With Her, the Widowed Mother-in-Law?"

The poetry prizes went to Edith Mirick, "Epitaph: first honorable mention, Bess Heath Olmstead; second honorable mention, Emma Sutton Bennett. Mrs. James T. Watson, jr., won first prize for her short story, "Fiddle at the Finish." First honorable mention went to Anne Darlington and second honorable mention to Mrs. Herman Kobbe and to Mrs. Elizabeth Burgess Hughes Collister.

A handsome pair of silver candlesticks were presented to Mrs. Watson by the chairmen of the groups in appreciation of her work throughout the winter.

Mrs. Watson's small daughter acted as page.

Mrs. Clara Keck Heflebower, Cincinatti, newly elected president of the National League of American Pen Women, who was in Washington attending a national board meeting, was present and greeted the guests and members.

Mrs. Larz Anderson, donor of the prizes, was a special guest.

W. C. T. U.

Mrs. W. H. Wadleigh, president of the District of Columbia Woman's Christian Temperance Union, entertained its members at a garden party at her home, 3030 Newark street northwest, Wednesday afternoon. The guests were received on the spacious porch where tea and cakes were served, and some time was spent in singing old songs, led by Mrs. Helen Lancaster, with Mrs. Edgar at the piano.

A pilgrimage through the very unusual and delightful garden followed, and all gathered in the garden room where prohibition punch was served by Mrs. J. M. Doran and recipe booklets were given as souvenirs. Later over 100 ladies assembled on the front lawn where a photograph was taken for the National Council of Women, a lady having been present during the afternoon to secure signatures.

Four hundred and twenty-five pieces of prohibition literature were distributed during the afternoon, and will be sent out into the States or carried by those taking vacation trips.

Benjamin Franklin

The Benjamin Franklin University Women's Club held its regular quarterly business meeting May 21, at Harvey's. Among guests were Mrs. Warren, of the Pi Omicron National Sorority, and Mr. Kennedy, president of the school. Mr. Kennedy gave a talk, illustrated with personally made movies of his recent trip around the world. The next meeting will be held June 18, and will be the annual graduation dinner.

Woman's City Club

The hospitality committee will be hostesses at the tea this afternoon. The Tuesday Contract Practice Club, under the direction of Mrs. C. H. Curl, continues to meet on Tuesday mornings at 10 o'clock.

A colonial reception will be held in the garden Thursday evening at 8:30, when informal musical and dramatic entertainment will be furnished by Miss Patricia Downing, Miss Rachel Storer and others. Mrs. Custis R. Perry, chairman of the Bicentennial committee, will be assisted by Mrs. William Lee Corbin, in charge of flowers, and Mrs. Mary B. Moore, refreshments.

Delta Delphian

Delta Sigma Chapter of the Delphian Society held a meeting in the Shoreham Hotel on Monday, May 23. The president, Mrs. W. B. Hays, presided. The subject of the program was "Latin Literature." Mrs. John D. Rhodes was the leader. Mrs. M. O. Hayes gave the Delphian traveler and the following ladies gave topics: Mrs. John Evans, Mrs. Charles Riordan, Mrs. Clark Cranston and Mrs. C. C. Caylor. A general discussion folllowed each topic. The president gave a summary of the day's lesson. The next meeting of the chapter will be held on Monday, June 6, at 10 a. m., in the Shoreham Hotel. The subject will be "Rome, the Builder." This will conclude our meetings for the season. There will be election of officers at this meeting.

Meeting Set By Writers For Friday

Mrs. James T. Watson, Jr., to Read Book on Pigeons to League Members.

The Writers League of Washington will meet at the Thomson community Center next Friday evening at 8 o'clock. Mrs. James T. Watson, jr., will read another chapter from her book on the homing pigeons, and the program includes short stories by Miss Layman, Mrs. Ione Lee Mooney and Miss Marguerite Bailey, and verse by Mrs. Fort. Final entries in the short-story contest will be made.

At the last meeting a letter of appreciation was received from Mrs. D. W. Thayer, who has been an honorary member of the league.

Mrs. James T. Watson has received the first prize in the Penwomen short story contest, and Miss Clara Manderschied first prize in the feature group. Mrs. Mooney and Miss Pritchard have placed second and third, respectively, in the free lance short-story contest.

Miss Anna Priestly read a group of verse, "A Closed Port," "The Price" and one to Abraham Lincoln, each of much merit.

Miss Nellie Thomas read a short story of the confession type, "The Long Shot," which received helpful criticism.

Mrs. James T. Watson read the first chapter of her book, "Chanco," a story of the life of a homing pigeon. She also gave some of the helpful criticisms of the judges who awarded the Penwomen prizes.

P. E. O. Sisterhood

P. E. O. Chapter F held its annual Mothers' Day meeting on May 19 at the home of Mrs. Carolyn Sullivan, 3615 Van Ness street, northwest. The president, Mrs. Sterling Bockoven, presided.

The guest speaker, Mr. John Clagett Proctor, of the magazine section of the Sunday Star, gave a delightful program in Mary Ball Washington, mother of the First President of the United States. It was beautifully adapted to the occasion of Mothers' Day as well as to the Bicentennial program of the chapter

Mr. Irving Fullar sang "Little Mother of Mine" and as the music continued small baskets of lilies of the valley were presented to the mothers of the members. This ceremony was followed by "The Prayer Perfect," sung by Mr. Fullar.

Refreshments in a color scheme of yellow and white were served by the hostesses, Mrs. Thomas Sullivan, Miss Laura Hanson and Mrs. Florence Elliott.

An impromptu program of several musicals numbers by Mrs. Elliott and Mr. Fullar, and readings by Miss Alma Berthalf followed. Mr. Procter again delighted his audience by reading two of his poems, "When Washington Crossed the Delaware" and "Washington."

Mrs. Robert Young opened her home at 1620 Newton street northwest to the members of Chapter B on Tuesday, May 24, when a two-course luncheon was served by the hostess and the assisting hostesses, Mrs. Frances F. Rogers, Mrs. Charlotte F. Hines, Mrs. LeRoy A. Palmer and Mrs. Blanche Rogers. The meeting was conducted by Mrs. E. T. Lomas, the president. Mrs. N. T. Davies was made a member of Chapter B by initiation. Reports were given by the chairmen of committees and the work brought to a close for the summer.

The program was in charge of Mrs. John W. Crabtree. She invited Mrs. Rose Gouveneur Hoes to address the sisterhood on the subject of "Art Galleries in the Capital." She told of the many very valuable paintings of George Washington that are assembled at the Corcoran Art Gallery for the enlightenment of the many visitors to the city for the Bicentennial celebration.

Many guests were present, among whom were Mrs. S. J. Benson, Chapter O. Seattle, Wash., and Mrs. C. A. Walther, Mrs. S. E. Weicker, Mrs. E. W. Miller, Mrs. J. F. Nichols and Mrs. E. A. Myers all members of the newly organized Chapter A of Hampton, Va., who were entertained in the homes of Mrs. George L. Peckham and Mrs. Robert Young.

Federation's Luncheon Set For Thursday

Mrs. Hoover to Be Guest of Honor at Annual Fete of Women's Clubs.

The annual luncheon of the District of Columbia Federation of Women's Clubs will be given Thursday at 1 p. m. at the Mayflower Hotel. Mrs. Edgar B. Meritt, president, will preside. Mrs. Herbert Hoover will be the guest of honor. Clubs are making reservations in groups of ten and other guests are being placed singly, making up the remaining tables. Great interest is being shown in the preparation and reservations promise to be oversubscribed. Senator William J. Bulow, of South Dakota, will be guest speaker. Many notables and distinguished guests will be present. A program of music, presented by prominent artists, will follow the luncheon.

The luncheon committee includes Mrs. William LaVarre, Mrs. Harvey W. Wiley, Mrs. Ernest Daniel, Mrs. Eva Criswell, Mrs. F. C. Brinley, Mrs. Tamar Rorke, Mrs. George Oliver Gillingham and Mrs. May B. Gibbon. Mrs. Charles Marvin Jones is chairman and Mrs. Thomas vice chairman of reservations; Mrs. H. M. Hunter, chairman of program; Mrs. Tilman B. Parks, chairman of speakers; Mrs. J. Harry Cunningham, music; Mrs. Grattan Kerans, publicity, and Mrs. Miles C. Trowbridge, pages.

Mrs. L. B. Stine, chairman of the conservation of natural resources committee, conducted a pilgrimage to Mount Vernon last Monday morning, where a tree planted in honor of George Washington in 1916 was dedicated. The ceremony included a salute to the flag, Mrs. Henry Fenno Sawtelle being bearer of the colors Greetings were given four past presidents of the federation, Mrs. Ellis Logan, Mrs. Howard L. Hodgkins, Mrs. John W. Frizzell and Mrs. Virginia White Speel. Mrs. William T. Reed sang "Trees;" Mrs. Deeds read the original poem written at the time of the tree-planting; Mrs. Hazel Neilson, of the Bicentennial Commission; gave a talk; Mrs. Harvey W. Wiley, president-elect, gave greetings. At the close of the ceremony a visit was made to the tombs of George and Martha Washington, where Mrs. Edgar B. Meritt and Mrs. William J. LaVarre placed wreaths.

Hostesses at the Octagon House Saturday mornings for the month of June will be members of the Sunshine and Community Society. Mrs. William W. Scott and Mrs. E. M. Gustafson will receive next Saturday.

Mrs. Helen M. Hunter, radio program director, announces the "Among Women" program sponsored by the federation, over station WMAL Friday morning at 11 o'clock will be musical, to include numbers by Ethel Martin, soprano, and Gertrude Smith, contralto.

Cercle Francais

The Precieuses Ridicules (Cercle Francais de Washington) was received on Wednesday evening by Mme. Bessie Edson at her home on Sixteenth street. After the opening of the meeting by the president, M. William J. Wallis, M. Dore Walten gave two 'cello solos, the piano accompaniment being played by Mme. C. Augustus Simpson—"Le Cygne," by Saint-Saens, and "Berceuse," by Renard. He followed these with a sonata by Goltermann, played with the piano as a duo. With Mme Simpson still at the piano, Mme. Franceska Kaspar Lawson gave three vocal solos —"Il est doux: il est bon," from "Herodiade," by Massenet; "Bel raggio," from Semiramide," by Rossini, and "Tristesse eternelle," from an etude of Chopin arranged by Jackowska. M. Arthur Lebel continued the program with two readings —"Le drapeau jete aux flammes," by Feuillet, and "Les deux voyageurs," by Florian. M. Henri Lasard followed with two readings—"Les baucs de la promenade," by Jouy (given by special request), and "Le roi boiteaux," by Madaud. The program closed with an operette comique, "L'invitation a l'opera," written by two members of the Cercle—the actors being M. and Mme. William J. Wallis and Mme. Bessie Edson.

Holy Cross Alumnae

The Alumnae Association of Holy Cross Academy has planned a delightful evening for the annual reunion banquet at Dumbarton June 2, at 7 p. m. Miss Margaret Quinn is general chairman and Mrs. Frederick Seibold, Shoreham Hotel, is in charge of reservations.

This is jubilee year for the class of 1907, with Miss Elizabeth Leech, of 1627 Sixteenth street northwest, in charge of the class activities.

The guests of honor will be Mother Bettina and Mrs. Charles P. Neill, governor of the District Chapter of the International Federation of Catholic Alumnae. Miss Agnes Walter, president of the alumnae, announced that a delegate to the national convention at Denver would be elected.

Progress Told At Meeting of Voters' Group

"Electric Power" Study to Be Continued by Women in Coming Year.

The annual meeting of the Voteless District of Columbia League of Women Voters was held in the Y. W. C. A. hall, with Mrs. A. J. McKelway presiding. Reports were given by the officers and chairmen of sections and committees.

Mrs. Laura Porter reported the handling of 6,097 pieces of mail. Mrs. McKelway reported outstanding work of the year just closed and outlined plans for the future, following the program of the national league, so far as it is possible for the voteless league to do. Mrs. Edna Johnstone, first vice president, reported as chairman of the department of efficiency in government, outlining plans for study groups to devote the next year to the subject of taxation. Mrs. Thomas J. Howerton has already begun the study of "Taxes on Real Estate." Others on this committee are Mrs. Gardner Jackson and Mrs. Charles McNary.

Mrs. Mercer Johnston, chairman of living costs, reported a successful year. Subjects of discussion were "Electric Power," "Muscle Shoals," "The Tariff" and "Unemployment." Plans for the coming year include the continued study of "Electric Power," with the discussions at the meetings where members and their friends gather for tea. Study groups and discussion classes will begin a six weeks' course in October.

Mrs. Gardner Jackson, chairman of membership, reported the addition of 51 members.

Mrs. Louis Ottenberg, vice chairman of the social hygiene committee, reported continued interest in the public health clinic; the indorsement of the present bill to make the woman's bureau of the Police Department permanent; the evils of the so-called taxi-dance hall were explained, and a report of letters exchanged on the subject with the District Commissioners given.

Other committee chairmen reporting were Mrs. Elizabeth Friedman, budget; Mrs. William C. Johnstone, international cooperation to prevent war; Mrs. Clara Mortenson Beyer, child welfare; Miss Agnes Winn, vice chairman of education; Mrs. Charles Weston, women in industry; Miss Fay Bentley, new voters; Mrs. Max Stern, program; Mrs. Grattan Kerans, publicity; Mrs. Frank Hiram Shell and Mrs. George Ricker, directors to the District of Columbia Federation of Citizens Associations; Miss Margaret McComie and Mrs. Ben McKelway, publications.

Mrs. Henry Grattan Doyle, past president of the league and present vice president of the national league, was the guest speaker. Mrs. Edna Johnstone presented Mrs. Doyle and also announced the selection of Mrs. A. J. McKelway as director of the third region of the National League of Women Voters, succeeding Mrs. Doyle.

New appointments to fill chairmanships were made as follows: Mrs. Louis Ottenberg, social hygiene; Mrs. Elizabeth Smith Friedman, legal status of women; Mrs. Max Stern, education, and Mrs. Richard Hogue, finance.

Miss Fay Bentley announced that a college league is being formed at George Washington University.

Mrs. Edna Johnstone, chairman of the Bicentennial committee, announced a program being planned for the early part of November for league members. Mrs. Elizabeth Friedman, chairman of the nomination committee, reported officers were elected as follows: Mrs. Harry Lee Parkinson, first vice president; Mrs. Alice C. Sheldon, recording secretary; Mrs. E. W. Spalding, corresponding secretary; Mrs. Albert M. Putney, treasurer, and Mrs. George Ricker and Mrs. Edward Costigan, directors.

Catholic Daughters

The Catholic Daughters have completed their plans for their part in the Catholic Bicentennial celebration at the Catholic University on May 30. The local members will leave the C. D. A. Home at 8:30 o'clock and proceed by bus to Tenth and Monroe streets northeast, where they will meet the large delegation from Maryland, in charge of Mrs. Florence Brennan, Mrs. Jennie Green, vice supreme regent, and State officers of Maryland. The local group will be in charge of Miss Mary C. Boland, grand regent, assisted by Miss Kitty Ruppert, Miss Ethyl Sweet, Miss Nell Calnan, Miss Mary O'Connor, Miss Eva Jamieson, Miss Helen Honan, Miss Margaret Keane, Miss Maud Thompson and Miss Katherine Hurley. A special escort in charge of Miss Mary Welde will head the C. D. A. group.

Miss Anna Hickey, chairman of the theater party, has assisting her the other members of the trustees, Miss Mary Oliphant, Mrs. Louise Auth, Miss Alberta Jones, Miss Mary Doherty and Miss Mary Cummings.

Recent guests at the C. D. A. Home are Miss Laura Jacobs, Detroit, Mich.; Miss Beatrice May Cox and Miss Margaret Sharkey, Lynbrook, Long Island; Mrs. Catherine McCabe, Summit, N. J., and Mrs. Margaret Grant, Newark, N. J.

Vermont Alumni

The annual meeting and dinner of the University of Vermont Alumni Association of the District of Columbia will be held in the garden house of the Dodge Hotel on Wednesday evening, June 1, at 7 o'clock.

The arrangements for the dinner were made by Mary Jean Simpson, Maude Casey James and Lucy Bean French.

Senator Warren R. Austin is president of the association, and the guest speaker of the evening will be Prof. James E. Donahue, of Burlington, who will represent President Guy W Bailey, of the University of Vermont.

Reservations may be made with Mrs. Charles G. James, 3707 Thirty-fifth street northwest.

Wheel of Progress

On Monday evening, May 30, the Wheel of Progress will hold its last meeting of the season at the Washington Hotel.

An attractive program will follow a brief business meeting. The Governor of the Virgin Islands, Hon. Paul M. Pearson, will be the speaker of the evening, with an address on "The Virgin Islands," and will explain some of his new educational methods for the natives. All interested are cordially invited.

Mrs. Marjorie Soper, contralto, and Mrs. Alice Neal will entertain with vocal numbers by American and foreign composers.

Lounging Pajama Model

Associated Press Photo.

Betty Gillette, former Long Island, N. Y., society girl now in the movies, photographed in the newest thing in lounging pajamas. They are of white moire, a three-piece ensemble with blouse and short jacket printed with figures of black and gray.

Daughters of America

Members and color bearers of this organization have been requested to assemble not later than 2:15 o'clock this afternoon on the Monument Grounds for the massing of the colors to be held at the Sylvan Theater.

Beautiful and solemn memorial services in honor of the members who have passed to the great beyond during the past year will be conducted tonight at the Ingram Memorial Congregational Church, Tenth street and Massachusetts avenue northeast, at 8 o'clock. Members and friends of the deceased members of the order have been invited to sit with the Daughters of America at this service. The Junior Order of United American Mechanics has also been invited. The Rev. Frederick V. Fisher, pastor of the church, will deliver the address The State councilor, Mrs. Mabel G Downing, has requested the members of the Daughters of America to assemble in the lower part of the church not later than 7:40 o'clock.

Fidelity Council, No. 4, convened Tuesday evening with the councilor, Mrs. Eleanor Risdon, presiding. Mrs. Cora Jones reported on the banner which she is having made for the 4th of June parade. Miss Clara Haas made a very full report on the Bicentennial committee meeting which was held. Miss Marjorie Jones made a final report on the dance which was held and said she made a profit of $48.40.

Miss Jones takes this opportunity to thank everyone who in any way helped to make the dance a success. Mrs. Sadie Levy presented a gift to the deputy, Mrs. Pearl Torney, from Mrs. Ethel Davis. Mrs. Davis offered a gift for the person selling the greatest number of tickets for the dance. The deputy, Mrs. Pearl Torney, was the proud recipient of the gift, having sold more than 31 tickets for the dance. The deputy thanked Mrs. Levy for the gift and also for her kind remarks. Mrs. Cora Jones made her report on the theater tickets, which she has on sale. Interesting remarks were made by the State councilor, Mrs. Mabel Downing, and also various other members from this council. Mrs. Mamie C. Howell, past State councilor, gave a very interesting talk concerning the Virginia State Council sessions. Remarks were also made by visiting members from several of the councils.

Pride of Washington Council No. 26 met Thursday evening in their new home at the Northeast Masonic Temple with the councilor, Mrs. Ruth Locke, presiding. A housewarming was held and a very pleasant evening spent, entertainment and refreshments following. A silver shower also was held. Further plans were made for the Bicentennial parade, on June 4. First nomination of officers was held. Mrs. Bertha Lewis gave the unwritten work in a very beautiful manner. Miss L. Rensell presented this council with two beautiful flags. Members from Golden Rule Council No. 10 were gladly welcomed. Remarks were made by Mr. W. M. Martin, Mrs. Anzonette Flynn, Mrs. Ida Teeple, and the deputy, Mrs. Sadie Levy. A gift was presented Mrs. Emma Brooks, associate State councilor for her card party.

Kenmore Council, No. 23, was called to order Wednesday evening by the councilor, Mrs. Nettie Mettler. Mrs. Myra Fort made report on the meeting of the Bicentennial committee and W. Lawrence Grimes and the State vice councilor, Mrs. Belle Gibson, spoke briefly on the parade, June 4. This council also made a donation for amplifiers to be used at the dance to be held on Constitution avenue the night of the parade. Mrs. Dora Wood and Mrs. Mae Ames spoke of the arrangements for the birthday dinner which will be held in commemoration of the council's seventh anniversary, in June. The councilor welcomed Mrs. Deborah Strietberger, State council inside sentinel, who was making one of her unofficial visits to this council. Other visitors of the evening included Mrs. Cora Jones, of Fidelity Council, No. 4, who will assist this council in purchasing a banner for use in the Bicentennial parade on June 4. Mrs. Mary Nichols and Mr. Strietberger, members from Triumph Council, No. 8, also gave short talks. A vocal selection was rendered by Mrs. Alice H. Grimes after the close of the meeting.

Star Spangled Banner Council, No. 7, met Thursday evening with the councilor, Mrs. Lillie Butler, in the chair, when the first nomination of officers took place. The council is making plans for the Bicentennial parade for June 4.

Triumph Council, No. 8, was opened Thursday evening with Councilor Mrs. Agnes Barbour in the chair. The second reading of the by-laws was read. Mrs. Louise Schwenk, good of the order chairlady, reported progress on the coming birthday anniversary; also reported on the Bicentennial parade. Mrs. Mary Nichols made a report on the Bicentennial meeting and parade which is to be held on June 4 and parade hats. Nomination of officers was held. This council was sponsored by the presence of the State vice councilor, Mrs. Belle Gibson and J. W. Schwenk, both of whom delivered addresses. Deputy, Mrs. Mary P. James was also present and gave short but interesting remarks. The penny march prize was received by Miss Yancey.

The Past Councilors Association met at the home of Mrs. Reed with Miss L. Smith assisting.

Mrs. Agnes Barbour will give $2.50 in gold to any member of this council bringing in five or more new members during her term as councilor.

Barbara Frietchie Council, No. 21, convened on Thursday evening last with the councilor, Lena Wolfinger, in the chair. Nomination of officers was held. Plans were discussed about the Bicentennial. Remarks were made by the deputy, Mrs. Louise Grubbs. One application for membership was received. Members of the council desiring to march in the Bicentennial parade, June 4 have been requested to attend the next meeting of this council, on June 2.

The meeting of Anacostia Council, No. 14, held Wednesday evening, was conducted by the councilor, Bertha Hubacher. The new banner which was recently purchased by the committee for use in the Bicentennial parade, June 4, was presented at this meeting. Mr. Samuel Hubacher made a fine report on the recent Bicentennial committee meeting A donation of $5 was appropriated to help the same committee with expenses of the dance to be held on the night of the parade, June 4. Mrs. Hubacher made report for Mrs. Dyer on the cap committee. Mrs. Laura Allen, president of the hospitality committee, announced a meeting for Friday night at the home of Mrs. Edna Chaney.

The first nomination of officers was held and the councilor welcomed the following visitors for the evening: Past State councilor of Maryland, Mrs. Alice Faithful; Mrs. Mary Freeland, of Golden Rule Council, No. 10, and Mrs. Leone Fritter, of Arlington Council, D. of A., of Clarendon, Va., all of whom gave interesting remarks.

The W. and W. Club of Anacostia Council, No. 14, met Monday, the 16th at the home of Mrs. Edna Dyer with Mrs. Nora Lee assisting. A short business meeting was held, then cards were played and refreshments served and a social hour enjoyed. The next meeting will be held at the home of Mrs. Mary James and Mrs. Ethel Keene will assist the hostess.

This club was recently entertained by Mr. and Mrs. Lee Conner at their summer cottage at Benedict, Md. The caravan was made by eighteen members in several automobiles and upon their arrival at Conner's summer cottage a fine dinner was prepared and served by a special committee which was appointed to look out for the menu.

Hard Hearing League

The Washington League for the Hard of Hearing has elected the following officers to serve for the next year: President, Mrs. Katherine Kipp Madden; first vice president, Miss Ada Morgan Hill; second vice president, Mrs. John Blake Kendall; treasurer, Dr. John H. Trinder; recording secretary, Misss. Rosalie Kaminsky; corresponding secretary, Mrs. Roy Lincoln Hunt; new members of the board of managers, Miss Florence P. Spofford, Mrs. Laurel Stovel and Miss Betty C. Wright.

At the meeting on May 23 a watch was presented to Miss Spofford, the outgoing president, in token of the loving appreciation of all the members of the league for her ten years of devoted service to the interests of the hard of hearing.

D. of U. V.

The Mrs. Ellen Spencer Mussey Tent, Daughters of Union Veterans of the Civil War, met Friday, May 27, at 8 p. m. at 808 I street northwest. Among the matters of business disposed of were the following assignments: Ushers to assist at Arlington National Cemetery May 30, the tent with a full complement of officers, all past presidents, accompanied by the patriotic instructor with a complete color guard, and all members who can possibly do so will attend in a body the exercises in the amphitheater on that day. They will also take part in the ceremonies at the tomb of the Civil War Unknown in Arlington at 11 a. m., May 30.

They will also assist at Battle Ground Cemetery on the same day.

Today they will participate in the services for the airmen on Key Bridge and later at the trooping of the colors to be held at the Ellipse on the Monument Grounds this afternoon.

Reports of various committees were received and approved. Among the seriously sick reported were Mrs Burke, suffering with a fractured arm; Mrs. Dr. Johnson, and the tent's honorary member. Mrs. Mary Bricker. Other sick members were reported as convalescing.

Russian Art Is Revived By Delphians

National Capital Chapter to Visit "Old Ironsides" on June 7.

The National Capital Delphian Chapter held its regular meeting Wednesday in Jelleff's Little Theater, the president, Mrs. T. F. Law, presiding. Guests present were Mrs. Livingston and Mrs. Eleanor Wilson, national field secretary, who gave a short talk. It was voted to accept the invitation to visit "Old Ironsides" on June 7 at 10:30 a. m. It was also voted to begin the next meeting, June 8, at 9:45 a. m. instead of 10 o'clock, because of annual election.

The program, "Russian Art," was presented under the leadership of Mrs. R. M. Kelly. Mrs. A. C. Christie spoke on the "Beginnings of Russian Art." Very little was known of Russian art until the tenth century, when Byzantine art made itself felt. The most popular mediums of expression were through the mosaic, the fresco and the portable icon. "The Novgorod School" was presented by Mrs. F. A. Casteel. This school flourished until the seventeenth century and is known as the Golden Period of Russian Art. Greek, Pompeilan, Hellenic and even Italian influences were in evidence. The most important contribution by the Russians during this period was the great multiplicity of colors. The outstanding artist of the period was Rublev, whose severe simplicity and utter tranquillity reached heights almost divine. However, with the advent of Dionysy comes the decadence which usually follows a so-called "golden period." Novgorod had to succumb to Moscow, the autocracy of the czars destroying all vestiges of initiative.

Mrs. Dorman spoke on "Eighteenth and Nineteenth Century Painters." During this time portrait painting excelled. The Russians had a very keen sense of analysis of the sitter and brought out the most dominant characteristics. Kiprensky was the first Russian artist to be invited to hang his portrait in the academy at Florence. Bryullov, of this age, was the first to depart from the usual academic style and paint directly from nature as he saw things. Ivanov, the last of the romanticists, was characteristically Russian in his attempt to combine earthliness and spirituality.

The great historical painter of the time was Surikov, who eclipsed even Repin in his scholarly knowledge of the country which suffuses his paintings with a genuine Russian spirit.

The great leader of the realists was Repin, versatile and prolific, reaching the peak of power and mastery in his "Ivan the Terrible and His Son Ivan." This picture was discussed by Mrs. Laurence Douglas, as well as his "Cossacks Writing to Sultan of Turkey." She also discussed Surikov's masterpiece, "Lady Morozov on the Way to Prison." Mrs. J. E. Kiernan discussed "Later Russian Artists," including Vereshchagin, Vrubel, Levitan, Nesterov, Bilibin and Roerich. The most remarkable master of this time (1856-1910), was Vrubel, whose skill might rank him with the best of the Italian Renaissance. He combined the best traits of Byzantine, Venetian, Novgorod and the modern trends. His "Lament" was discussed by Mrs. Ida Tuve.

Roerich occupies a unique place in modern Russian painting. His art knows no limits of time or space. In his quest for beauty he has traversed the globe. His human figures are not "kings of nature," but are no more significant than a fiery cloud, lending his works a sense of repose and tranquillity which has been unknown since the days of Rublev. His picture, "Saintly Guests," also was discussed by Mrs. Tuve. Pictures of the Novgorod school were discussed by Mrs. Albert Day; religious and "sermon," by Mrs. T. A. Huntley, and pictures by Ryabushkin and Grigoryev by Mrs. O. A. Bergren.

The summary was given by Mrs. Law. It is said that Russian dancers set the standard for the world; that their theaters are the most artistic in the world, and that their art is easy to understand because it tells a story and expresses so vividly the varied feelings of the people.

Current events were presented by Mrs. Huntley.

The next meeting will be June 8 at 9:45 a. m., with Mrs. H. A. Latane as leader of the literary program on "The Art of Illumination."

Philo Classics

The members of the club were received at the home of Mrs. Milton H. Fohrman, College Heights, Md., on May 20. At 1 o'clock a two-course luncheon was served by the hostess. The business meeting was presided over by Mrs. LeRoy A. Palmer, who has served as president for three years. This was the closing meeting before the summer recess, and reports were made by the different chairmen. Mrs. H. J. Harris announced progress on the new yearbook. Miss Julia Macmillan was elected recording secretary. A welcome was extended to Mrs. Nathan B. Williams, a new member. The retiring president presented the gavel to her successor, Mrs. George Lewis Peckham.

The program for the afternoon, arranged by Mrs. Alfred Hopkins Williams, was a dramatization of five characters taken from "The Taming of the Shrew" and portrayed by the players of the club—Mrs. R. Bruce Bare, Hortensio; Mrs. H. J. Harris, Katherina; Miss Julia Macmillan, Baptista; Mrs. George Lewis Peckham, Petruchio, and Mrs. Williams, Bianca.

The Philo-Classics Club was organized by Mrs. Eugene H. Pitcher in 1898, who served as its first president. Although its membership is limited to 25, it has played not a small part in literary and civic work. In 1907 it joined the District of Columbia Federation of Women's Clubs, and has the distinction of having supplied four of the federation's presidents. In earlier years such works as Dante and Browning were studied, and more recently Shakespeare's plays have been read. Work will begin in October with the study of "Julius Caesar" followed by "The Winter's Tale."

Columbia Heights

The Columbia Heights Art Club met with Mrs. A. Rogers Tracy at her home, Franklin, Va., May 18.

Luncheon was served. The assisting hostesses were Mrs. A. J. Seaton, Mrs. Williams and Mme. Contineo.

A birthday cake was served in honor of Mrs. Augustus Knight.

The guests were Mrs. Wylie, president-elect of the District Federation of Women's Clubs; Mrs. Edgar B. Merritt, past president, and Mrs. L. H. Macomber.

The program of study planned will be "The Countries Bordering the Mediterranean." As this was the last meeting until fall, an epilogue composed and read by Mrs. R. B. Bare was much enjoyed by members and guests.

CAPITAL ART AND ARTISTS

By ADA RAINEY.

THE Fine Arts Division of the Library of Congress has recently placed on view some very interesting exhibits which will remain through the summer. The recent acquisitions in etchings, lithographs and prints are representative of the best that is being done in the field of the graphic arts. There are some stirring prints in this show which merit careful study. Three Washington artists are represented. Eliot O'Hara has three views of Washington—the Capitol, the White House and Mount Vernon. These prints are graffito and were shown at the Dunthorne gallery earlier in the season. They are original views and poetic in feeling. Joseph C. Claghorn and Benson B. Moore are also Washington artists and their work stands up well with the others.

Cadwallader Washburn is represented by portrait heads which are of the very best in the realm of the graphic arts. His "Path to Cape Martin" is a splendidly rendered work. "Winter Silence," by Charles Jac Young, is impressive, and "Cape Cod Coast" is one of the most effective of the exhibition. A wood engraving, "Hula," by Ambrose Patterson, and "Ipsiah Barnes," by Thomas W. Mason, are high water attainments. "Midnight Sailing," the effective presentation of the sailing of a great liner, and "The Freighter" are by Joseph Webster Golkin. Both are strong lithographs. There are significant works by Rio Partridge, Ernest David Roth, Hobart Mills, George Taylor Plowman, Robert Nisbet, William Auerback Levy, J. Andre Smith and Charles Ernest Heil. The list is a long one and the points prove that America can hold its own with the countries of Europe in the graphic arts.

The pencil drawings by Milton Smith Osbourne of houses of Ohio and Alabama are finely done and prove a record of the houses which have been built in this country in the latter part of the eighteenth and the early part of the nineteenth centuries. The difference between the far South and the Middle West is effectively shown. There is a breadth and an ampleness in the Alabama houses that is lacking in those of Ohio. The drawings which have been loaned by the Ohio State Society of the United States Daughters of 1812 are a valuable record of the architecture of the period.

In the department of pictorial archives of American architecture the negatives are being collected in the library of Congress of the early American houses and architectural details. From various sources the negatives have been given and at present there are on view prints of some interesting houses of the Eastern Coast. On the Eastern Coast the houses date from the early period until 1820.

In the rotunda of the library there is also a most interesting exhibition of the prints, engravings and books relating to Washington and the revolutionary period. There are displayed a wealth of books relating to Washington, his life and his campaigns and many large engravings. There is a group of portraits of all the signers of the Declaration of Independence.

THE art schools are having their exhibitions this week. At the King-Smith School an individual and stimulating little show has been put on by the students under the direction of Robert Byrne. There are some original masks which have been used with costumes. The masks have been designed into patterns and are really works of art in themselves and serve as masks in plays also. The portrait work and other work in oil is excellent. The costume design under Miss Klien-Peter is effective and carefully done.

A puppet theater and puppets made of papier mache, which was operated by the students, was an interesting feature. But the outstanding work shown was the sculpture by Franc Epping. This young girl has modeled figurines which are instinct with life and are delightfully imaginative. There are several figures that are symbolic, "Spiral," "The Quest" and a life-sized head symbolizing fire. The latter is full of energy and almost terror. A large "Kneeling Figure," a nude female figure, is a remarkable expression for so young a student, young in years and in artistic training. Miss Epping is from California and has had only two years' training. She studied last year at the Corcoran Gallery under Mr. Miller, and this year she has been working alone in her studio at the King-Smith School. The results obtained are most significant.

THE work of the Abbott School of Fine and Commercial Art will be opened to the public beginning tomorrow and will continue through June 15. The emphasis is here laid on commercial work with especial attention paid to design. The latter department is under the direction of Hugo Inden, who is himself doing original and unusual work in design, which has been exhibited here from time to time. Designs for textiles, wall paper and various other designs are effective and original. The costume designs, as well as those prepared especially for reproduction, under the direction of Miss Klein-Peter, are a special feature of the school.

"Kneeling Figure," by Franc Epping, student of the King-Smith School, and now on exhibition there.

The life class is under the direction of Anne Abbott, director of the school; the results show capable training.

The class in interior decoration showed carefully prepared interiors of rooms.

The Corcoran School of Art will have its exhibitions at the Corcoran Gallery beginning tomorrow. This will consist of the life portraits, drawings from the cast and illustrations in which this school specializes. The sxhibition will continue for two weeks.

The Hill School of Art will have a summer school beginning June 1. There will be classes in painting, sculpture and illustration. Duane Crawford will have classes in painting and will assist in illustrating. The classes in illustration will be under the direction of Richard McDermott from the Grand Central School of Art in New York. The department in illustration is considered especially strong in this school.

The Phillips Memorial Gallery will be open only a few days longer this season. It closes June 1 to reopen October 1. There are a number of interesting and stimulating exhibitions on view there which should be seen before the gallery is closed for the season.

The Washington Water Color Club, which is holding an exhibition at the Mount Pleasant Library will close Tuesday, May 31. Artists are asked to call for their paintings Wednesday.

• • • •

JUNE 10.—The paintings, etchings and miniatures of the Washington artists will be received at the Sears-Roebuck gallery. An invitation has been sent out to all artists in the city to send in their works to be judged by a secret jury. Those that pass this jury will be hung in the gallery during the summer. The exhibition will then be hung and will be opened to the public early the following week.

The Peruvian paintings and furniture belonging to Mrs. Frank Freyer, who was for two years a resident of Washington, will be on view at the library of the Catholic University beginning this week. The paintings and other works of Peruvian art which were in the house when occupied by Mrs. Freyer, were frequently opened to the various art societies of the city. They are now exhibited in the library and it is opened to the public. The furniture and paintings also have been on exhibition at the Brooklyn Museum and at the Museum in Toledo, Ohio.

Current Exhibitions

CORCORAN GALLERY OF ART—Portraits of Washington and his associates until Thanksgiving. Permanent collections of paintings, sculpture, faience, textiles and other works of art. Exhibition by students of the Corcoran School of Art, May 30 to June 15. Open daily except Monday morning, 9 to 4:30; Sunday, 2 to 5.

NATIONAL GALLERY OF ART—Exhibition of mural paintings and sculpture for Bicentennial until Thanksgiving. Permanent collection of paintings and sculpture. Open daily, 9 to 4:30; Sundays, 1 to 4:30.

FREER GALLERY OF ART—American paintings. Whistler etchings and Oriental art. Open Sunday and daily except Monday, 9 to 4:30.

ARTS CLUB OF WASHINGTON, 2017 I street—Bicentennial exhibition by Washington artists until October 1.

SEARS-ROEBUCK GALLERY, 1106 Connecticut avenue — Architectural exhibition of American master craftsmen and artists in decoration. Paintings by Waggaman, Gaul, Hausman and Zaal, until June 1.

PHILLIPS MEMORIAL GALLERY, 1600 Twenty-first street — Group exhibition of contemporary paintings until June 1.

TEXTILE MUSEUM OF THE DISTRICT OF COLUMBIA, 2330 S street —Rugs and textiles of the Near and Far East. Open Monday, Wednesday and Friday, 2 to 5. Cards of admission obtained at office of George H. Myers, 730 Fifteenth street.

LIBRARY OF CONGRESS — New group of Pennell lithographs. Loaned collection of Japanese prints. Recent acquisitions in etchings, lithographs, prints, drawings, etc.

MOUNT PLEASANT LIBRARY — Washington Water Color Club, until June 1.

ABBOTT SCHOOL OF FINE AND COMMERCIAL ART — May 30 to June 15.

Y. W. C. A. Activities

Holiday hours will be observed on Decoration Day at the Y. W. C. A. The cafeteria will be open for the dinner hour only from 5:30 to 7:30 o'clock and the tearoom will be closed all day. The cafeteria at 614 E street will be closed also. The pool at K street will be open from 4 to 6 o'clock for the dip period. No classes are scheduled.

A bus trip to Monticello, Charlottesville, Va., will be conducted tomorrow by the industrial secretary, Miss Saida L. Hartman, leaving the Y. W. C. A. at 8 o'clock in the morning. This trip is being sponsored by the industrial and education departments of the Y. W. C. A.

Vacation Lodge, the Y. W. C. A. summer residence for young business women, will open on June 1 with the house filled to capacity.

The Optimists Club will meet on Tuesday at 6:30 o'clock for dinner.

Industrial.

The Armenian Women's Club will hold their monthly meeting on Wednesday at 8 o'clock on the third floor of the Y. W. C. A.

A sale of articles made by unemployed women will be held at 12:30 o'clock Friday in the lobby of the Y. W. C. A. The proceeds of this sale go directly to the unemployed women.

Girl Reserves.

The Girl Reserves will present a radio program at 3:45 o'clock over Station WOL on Wednesday.

The Girl Reserve Club of Business High School will entertain the members of the school faculty at their annual tea at 3:30 o'clock Wednesday in the Girl Reserve clubrooms at the Y. W. C. A.

Gayly costumed Girl Reserves will celebrate "Robin Hood Day" on Saturday when buses will carry the group to the "trysting tree." All grade school Girl Reserves will join in the celebration. Songs, dances and a Robin Hood play will be given by the dramatic and music groups. Campfire luncheon will be prepared under the direction of the camp-cooking groups.

The annual banquet for all Girl Reserves will be held Saturday at 6:30 o'clock in Barker Hall. The program is being planned by a committee consisting of Mary Lesta Wakeman, Bobbie Boyd, Ruth Murray and Agnes Chapter. Registrations for the banquet should be in the G. R. office by Thursday.

Business and Professional.

The bridge group will conclude its spring series on Tuesday at 7 o'clock.

The Blue Triangle Club will have their closing banquet at 6:30 o'clock on Thursday in the fourth-floor dining room of the Y. W. C. A. An interesting program is being planned.

The Silverelle Club will have their closing banquet on Friday at 6:30 o'clock, and on Sunday from 4 to 6 o'clock will give a tea for all Girl Reserve graduates.

Women Carefully Picking Dress Outfits for Conventions

Continued from Page 5.

one of the out-of-door functions for young people in a well-tailored suit of white linen belted at the natural waistline. With this she wore a white straw hat with a velvet band on it.

Miss Valerie Prochnik had on at an afternoon event a dress of rose chiffon flowered in large effect in white With this she wore a rose straw hat.

Mrs. W. Warren Barbour had on recently a dress of white silk with a tiny two-color blue flower design. This is made with a plaited skirt and a wide plaited cape collar.

Miss Patricia Henry is wearing a dress of white dimity made with tiny rows of hand tucking. This has short cape sleeves and a square neckline. With this she wears a small white straw hat.

Countess Cornelia Szechenyi chose for one of the garden fetes a dress of lemon yellow silk, made in sport effect with a cape collar tied in a V neckline in the front. With this she wore a yellow jacket embroidered in colors. And she wore a wrapped turban of yellow straw.

Mrs. William N. Doak was shopping last week in a coat suit of white embroidered linen, with a blouse of finely tucked mull. Her hat is of white straw with a black velvet band on it.

Mme. Debuchi, wife of the Japanese Ambassador, is wearing a suit of yellow shantung with a yellow straw hat.

Mrs. Charles Parker Stone had on at a luncheon a suit of blue and white figured material with jabot of white lace on the white chiffon blouse. With this she wore a hat of black straw.

Mrs. Cary Grayson is wearing a flowered dress of white and beige and brown, made with a tied waistline and a cape collar. With this she wears a wide-brimmed white hat and white coat.

Mrs. Haywood Newbold has a coat dress of black and white silk, with which she wears a white mull scarf collar tied in a bow knot in front. With this she wears a black hat with a white band on it.

Mrs. John Caswell has a dress of beige silk flowered in blue. The dress is made in Russian blouse effect and is belted with blue velvet ribbon. With this she wears a blue hat with blue velvet ribbon on it.

Mrs. W. W. Husband, wife of the Assistant Secretary of Commerce, was seen at a luncheon in a dress of old blue silk, made in coat effect and faced in flowered silk. She wore a small blue straw hat.

Mrs. Gilbert Grosvenor has a sport suit of lavender silk and wool, with which she wears a lavender hat and lavender scarf.

Mme. Nano, wife of the Counselor of the Roumanian Legation, was seen at one of the country clubs in a sport dress of white crepe silk, made with plaited skirt and a square neckline and no sleeves. With this she wore a small white hat and a white flannel coat. Mme. Nano had on at an evening party a dress of white taffeta made with a long flared skirt and a tightly fitted bodice with a square neckline held over the shoulders by narrow shoulder straps with a single gardenia on one of them.

Mrs. George Murray is wearing an ensemble suit of blue silk faced with lighter blue. With this she wears a smart blue hat.

Mrs. Robert P. Lamont is wearing a dress of blue silk dotted in white and with a vestee of cream lace. The coat is of the material of the dress. With this Mrs. Lamont wears a blue and white hat.

Mrs. Charles Francis Adams is wearing a blue and white flowered coat suit. The sleeves are made long and flaring, and a scarf of plain material edged with white finishes the neckline. With this she wears a blue hat of rough straw.

Books and Their Authors

By ELISABETH E. POE.

BY their book shelves we can know them. The manner of people who dwell in a house. Not only is their character an open book by a perusal of the titles that fill their shelves, but the discerning book lover treats his books like friends. Not hit-or-miss system pervades the shelves in the arrangements of the volumes of a bookloving family.

There are, of course, the eager readers, young and old, who pull down books and do not put them back, leaving this task to the servants. But this type of family book shelf is quite unlike the unused aspect of rows of books bought at so much a dozen and arranged for appearance and covers alone. There is a subtle difference between meticulously arranged books without a thought to their contents and the jammed-in-any-way aspect and the carefully culled and carefully placed books with due regard for what is printed therein and the jumbled-up effect that comes from much reading.

Our friends do not present a brand-new shining face to us, and our favorite books do not either. Those of us who become friends with our home libraries find in our favorite volumes the familiar lines and little marks of time which mark the faces of our friends as the years go by.

Some of those who are proud of their flair for books treat these always dependable friends with a roughness they would not essay to deal out to human friends. No one minds a book that has been mellowed with age, or one that has leaves affected by much turning and reading. But the true book lover pauses to sigh in regret at a book yellowed from ill treatment or bent and torn from being carelessly thrown about.

Every one gets more enjoyment from reading the delights of the "Adventures of Alice in Wonderland" from the same volume we read when as a child we received our first introduction to the "curious and curiouser" exploits of Alice and the animals and characters she met on her adventures, than we do if we reread them in a perhaps more modern and expensive product of book craftsmanship.

There is no delight as great as the feel of the rich old volumes which have withstood the stress of time and yield to us glory and pleasure from their mellow old paper and stately ideas of the printed word and the examples of the bookbinder's art which have withstood the years to win for them a place of honor on the modern book shelf.

The moderns, too, have much to offer in the art of printing and bookbinding and reproduction of drawings and engravings. They give to book lovers of this era the rare enjoyment of their favorite literary works as things of beauty which will remain a joy for many generations to come after the book collectors of today.

There are certain names in American history that have a fragrance in their very sound, so to speak. Such words as "Mount Vernon," "Arlington," "Concord," "Valley Forge" and "Wakefield," arouse the historic memories of those who hear them. In this year of the Bicentennial of George Washington's birth foremost in this reaction is the magic name of "Wakefield," where was born the first American.

In "Wakefield," by Charles Moore (the Wakefield National Memorial Association, Washington, D. C.), we have an authoritative account not only of the movement which made the restoration of the birthplace possible but also of the Wakefield tradition itself, which is a valuable addition to American history.

The book is dedicated to the late Mrs. H. L. Rust, of Washington, to whose indefatigable efforts the restoration is in large part due. Mr. Moore's own part in the Wakefield National Memorial Association has been a considerable one, so he writes on this topic with a special authority.

Mr. Moore gives due credit to all who have taken part in this work. In referring to Mrs. Rust, Mr. Moore gracefully says: "The story of the restoration is the life story of Mrs. Harry Lee Rust (Josephine Wheelwright Rust). She modestly worked to perpetuate the memory of George Washington. The result is also the memorial of her unselfish and patriotic life, not only at Wakefield but also in the hearts of her fellow workers."

The little volume is handsomely illustrated with photographs which give a vividness to the story.

After relating something of the history of the Washingtons, both in this country and in England, Mr. Moore takes up the story of Wakefield itself.

It is interesting to note that the site dates back to 1664, when Virginia was just a striving colony, but the house itself was not built until about 1718. It is this house that has been restored, with as careful attention to record and authenticated tradition as possible. In this house Washington was born on February 11, 1732, old style. Yet he only lived in his birthplace about three years. There is every reason to believe that in after life he frequently went to Wakefield, which had been left to his brother, Augustine, jr., and, in turn, passed to the latter's son, William Augustine Washington. It was in his care when on Christmas Day, 1780, in the midst of a merry house party, Wakefield caught on fire and was completely destroyed. At that time the house was 60 years old and had sheltered three generations of Washingtons.

In the years that followed, Wakefield fell into alien hands, although in 1815 George Washington Parke Custis marked the birthplace of Washington and the Colonial Dames later placed a fence around the graveyard, where slept several generations of Washingtons. In 1881, a marker was authorized at the birthplace by an act of Congress, but it was not in place until 1896 and the burial ground was forgotten.

A patriotic desire arose in Mrs. Rust's mind in 1923 to restore the birthplace of George Washington and the graveyard of his ancestors. She started the project in cooperation with Dr. Richard Washington and soon the Wakefield National Memorial Association was in existence. Mrs. Rust was a descendant of Col. John Washington. Her death occurred in 1931, but by that time the work of the association virtually had been accomplished.

Wakefield has been turned over to the National Park Service to be maintained and administered by the Government as the George Washington Birthplace National Monument. This is fortunate because it insures proper care through the ages to come.

COLLECTED POEMS. By Elinor Wyley. (Alfred A. Knopf, New York.)

Fame withholds her verdicts until the testimony of the years after death marks earth's children as among the immortals. Thus Elinor Wyley, the gifted young American poetess, comes into her own after her death and the discriminating hail her as a gifted lyric poet of enduring qualities. In this attractive new volume of her poems the serene artistic quality of the work of this woman who lived in her early youth in Washington is worthy of comment.

There is a delicacy of touch, a beauty of line, a rhythm and coloring to her work which gives to each verse individuality and lingering memory in the mind of the reader.

Throughout the works of this poet, as seen in this volume of her collected works, one feels the pathos and the sadness, the rather dashing bravado and the playful note.

That Elinor Wyley found much solace in her writing there can not be doubt. There is a certain delicate nicety of fabrication which must have given her rare delight in evolving.

STROKE OF LUCK and DREAM OF DESTINY, the latter an unfinished novel. By Arnold Bennett. (Doubleday, Doran & Co., New York.)

There is a strange lure about this book. The finished novelette and the novel half completed. We read the latter with intense interest and enjoy weaving fantastic endings to the story of the theater written by this lover of the histrionic art.

There is a sound psychology about the "Dream of Destiny" as far as it is completed that is sure to delight ultramoderns who are sometimes betrayed into an admiration of soundness. This story is replete with the satire for which Mr. Bennett was famous and has that touch of pathos and life-revealing elements which we like to find in books today.

"The Stroke of Luck" is entertaining, but not as engrossing and finished a tale as the "Dream of Destiny," even in its unfinished state. It is something of an Aladdin's lamp, "Cinderella" modern version of a fairy tale romance. Of course, the fine finished hand of Bennett in it lifts it from the every-day category.

CHINA. By Marc Chadurne, translated from the French, with illustrations by Covarrubias. (Covici Friede, New York.)

This book is something of a paradox, for it loses much of its satiristic verve when translated into English. Shorn of its Gallic verve this book becomes simply a piece of impressionistic writing. The most amusing thing about it is the illustrations, which to those who have visited China find irresistibly humorous and true to life.

Somehow through this book we do get an impression of what China is, and what the people are doing and thinking, how they are victimized by nature and the great strong thread of superiority which runs through upper class Chinese.

The author of this book, while impressionistic in his writing, has a certain realism to his imagination which shows that he has lived among and studied the people about whom he writes.

HOLLAND. By Karl Scheffler. (Alfred A. Knopf, New York.)

This is a most sympathetic book of Holland and the people of Holland and gives to the reader a new assurance of the stability of the nation and the solidity of its national virtues.

We find in this book a Holland as picturesque as our fancy paints, inhabited by a people who enjoy life and are sturdy and self-composed. The Dutch of this book have a great share of ingrained common sense. They have a real aversion to forms and shows and demand clean-cut politics without side play and display.

It is a Holland as clean as their streets and their houses given to us by this author.

This book gives us a peace-loving nation rather than an aggressive one. When the Dutch want land they prefer to get it through their own efforts from the ocean rather than to set forth to conquest and wrest it from their neighbors.

BY THE WATCHMAN'S CLOCK. By Leslie Ford. (Farrar & Rinehart, New York.)

This is a story of love and mystery, beginning with the shooting of Daniel Sutton, a mean millionaire. There are many new kinds of characters and situations in this book, entertaining and mystifying from beginning to end, as are all well written mystery stories.

There is something different about this book, however, which sets it apart from the usual murder story.

Round Hill Social Events of Past Week

The annual art exhibit given by the grade department of the Round Hill High School Friday afternoon was well patronized by patrons and friends. Much praise is due both teachers and pupils for such a creditable display.

Mrs. Henrietta Wynkoop, Mr. and Mrs. Williard Wynkoop and family and Miss Kate Smith, all of Leesburg, were guests at the home of the Misses White on Sunday.

Miss Dorothy Patterson was the week-end guest of relatives in Baltimore.

Mrs. Laura Summers and daughters, Misses Katherine, Mary and Sara, of Washington, were week-end guests of Mrs. C. J. Harley.

The following delegates have been named from Jefferson district to the Democratic State Convention in Richmond: J. H. Purcell, Round Hill; H. K. Arthur, Paeonion Springs; J. T. Marshall, Hillsboro. Alternates, L. O. Hummerley, Round Hill; F. M. Love, jr., Hillsboro, and Mrs. H. K. Arthur, Paeonian Springs.

Mr. and Mrs. Thomas W. Folk, of Shepherdstown, W. Va., have been recent visitors of the latter's parents, Mr. and Mrs. J. D. Thomas, at Meadow Brooke.

Mrs. Theodore Reed and daughters, Roberta and Patricia Anne, were dinner guests of Mrs. Maud Lynch on Friday.

The junior class of the Round Hill High School were hosts to the senior class on a trip and picnic to Glen Echo Saturday.

Mr. G. W. Unger, of Lynchburg, Va., was the week-end guest of his family.

Miss Betty Shead entertained the 4-H Club.

Miss Eleanor Scott and Mrs. Cameron and daughter, of Washington, were dinner guests of Mrs. Maud Lynch on Sunday.

Mrs. L. E. Moore has returned to her home in Washington, following a stay of several days in the home of W. M. James.

Mrs. Sara Trumbo has returned to her home in Linden, Va. She was accompanied to her home by her mother, Mrs. Don Debutts, sr., who has recovered from a recent illness.

Mrs. Flora Hammersley and Mr. Nelson Hammersely, of Chevy Chase, spent the week-end with relatives in town.

Mr. and Mrs. Harvey Zimmerman, of Washington, were recent guests of the latter's sisters, the Misses Wynkoop.

WITH DISTRICT MUSICIANS

Sings Big Role in "Aida"

Underwood & Underwood.

MISS GLADYS J. BRIGGS, of 5420 Connecticut avenue, who will sing the role of the high priestess in the outdoor presentation of "Aida" at Griffith Stadium on June 5.

By ELISABETH E. POE.

WITHIN another month the choirs of the city will go on vacations, and in most of the churches volunteer singers will give the musical programs for the heated term.

Except for the numerous student recitals which have been scheduled for the last weeks of the season, practically no concerts will be heard in June. This does not include, however, the splendid open air concerts of the various military bands stationed in and around Washington.

These bands are an ever-present delight to the Washington music lover. Under the direction of their capable leaders they are not satisfied with playing what might be called simply "band music," but give concerts of symphonic quality as well.

Laurette Marks Hullings will present her class of piano pupils in a recital on Friday, June 3, at 8 o'clock in the Sears-Roebuck Art Gallery. The recital will be open to the public.

Elena de Sayn will give a pupils' recital at 4:30 o'clock Wednesday afternoon at 1706 L street northwest. Among other numbers, students will perform parts of Bach, Vivaldi and Mozart concertos and will be heard in solos as well as in ensemble. The public is invited.

The Junior Choir of the Church of the Pilgrims, Esther Linkins, director, will close the season with special numbers this evening. Charles Burton, alto soloist, will be heard in "The Ninety and Nine," by Campion, and choir anthems will include "Jesu, Joy of Man's Desiring," by Bach, and "The Angel," by Rubinstein.

Maestro Alfredo Salmaggi will enlist the services of about 500 of Washington's unemployed as supernumeraries in the outdoor performance of "Aida," which he will present at Griffith Stadium June 5, instead of bringing them from New York with the remaining 500 members of the cast, as he originally intended.

Arrangements have been made with Melvin C. Hazen, president of the National Capital Horse Show, to secure some of the fine thoroughbreds around Washington for use in the triumphal pageant in the second act. Negotiations are also under way with Col. Harry Cootes, commanding officer at Fort Myer, for the use of 50 of the Army's horses, which are already trained to music. Dr. Mann, director of the National Zoo, is cooperating in securing the necessary elephants, camels and other animals common to ancient Egypt, which forms the setting of the opera.

Paul Kochanski, violinist, has been engaged as one of the soloists with the National Symphony Orchestra during the 1932-33 series in Washington, Manager C. C. Cappel has announced. Music lovers will recall that Kochanski took part in the memorable music festival staged last season in the Congressional Library for the benefit of unemployed musicians, playing with Conductor Hans Kindler, who appeared as cellist; Harold Bauer, pianist, and Nina Koschetz, contralto.

The list of concerts to be played by the United States Army Band during the week beginning May 31 includes:

Tuesday, Walter Reed General Hospital, at 6:30 p. m.

Thursday, Tuberculosis Hospital, Fourteenth and Upshur streets northwest, at 6:30 p. m.

Friday, St. Elizabeths Hospital, 2 p. m.; Capitol Plaza, 7:30 p. m.

Gertrude Lyons Classe de Chant will be presented in their annual spring recital Thursday evening in Barker Hall, when seven American composers will be featured.

Miss Lezern Horr, lyric soprano, daughter of Representative and Mrs. Ralph Horr, of Washington, will be presented at a musical tea this afternoon by Eva Whitford Lovette. Miss Horr's program will include "Carissima" (Penn), "One Memory" (Ellis), "Il Bacio" (Arditi), "Chinese Lullaby" (Bowers), "Nursery Rhymes" (Curran) and "Springtime of Love" (Moszkowski).

The Arts Club choral group, Otto Torney Simon director, gave an interesting concert Thursday evening, as a finale to its season of ensemble work. The program included the Chorale and "Prize Song," from "Die Meistersinger; "Hallelujah," from Beethoven's "Mount of Olives;" compositions by Bach, Handel, Elgar and Arne. The group also gave Percy Lee Atherton's "Hymn to America," this being the first time it has been sung in Washington. Miss Elso Louise Raner, violinist, played some interesting solo numbers, accompanied by Miss Marie C. Hansen. Miss Marjorie Lowe lent her services for the evening as accompanist for the choral numbers.

S. Elizabeth Kerr presented Christina Campbell, Hulda Braden and Betty Evans in a song recital in the Ingram Memorial Church last Wednesday evening. The program consisted of solo and trio selections by the following composers: Tschaikowsky, Chaminade, Schubert, Saint-Saens, Rubinstein, Brahms, Ware, Beach and Speaks. Louise Frescott accompanied the singers.

Ann Sugar, 12-year-old pianist of Washington, will be heard in a piano recital for the benefit of the National Symphony Orchestra of Washington guarantee fund Friday evening, June 3, at 8 o'clock, in the auditorium of the Gordon Junior High School. Little Miss Sugar will be remembered as soloist with the orchestra, under Mr. Kindler, in one of the children's concerts last season.

The concert is given under the auspices of the Parent-Teacher Association of the school.

Wednesday at 8:15 o'clock Conrad Bernier will give an organ recital at All Souls' Unitarian Church.

The local chapter of the American Guild of Organists will act as hosts to the Chesapeake and Richmond Chapters for the evening. Dinner will be served in Pierce Hall at 6 o'clock.

The engagements of the United States Marine Band for the coming week include the following:

Monday, 9:30 a. m., the band will participate in the parade of the Grand Army of the Potomac; 1 p. m., Memorial Day services at the Amphitheater, Arlington Cemetery.

Wednesday, 7:30 p. m., band concert (first of the summer season), United States Capitol.

Thursday, 7:30 p. m., band concert at the Sylvan Theater, Monument Grounds.

Friday, 3 p. m., band concert at the United States Naval Hospital.

Saturday, 3 p. m., band will play for the baseball game between members of the House of Representatives at Griffith Stadium.

Sunday, 3 p. m., the band will participate in the memorial services of the Confederate Veterans' Association at Arlington Cemetery.

THE LOVE OF MAGIC

A Book on Houdini and Doyle—Another by a Man Who Mystifies and Spoofs.

By JOHN ERSKINE

HOUDINI AND CONAN DOYLE. By Bernard M. L. Ernst and Hereward Carrington. (Albert and Charles Boni.)
QUICKER THAN THE EYE. By John Mulholland. (Bobbs-Merrill Co.)

IT is not primitive man only who loves magic. To some extent we all believe in possible short cuts, in something swifter and more dramatic than the processes which we call scientific.

We all hope to avoid taking some of the steps, and if we can't really skip them, at least we admire the man who gives the impression of doing so. If we can't have miracles, let's have sleight-of-hand.

It has long been pointed out by philosophers that when we try to accomplish by legislation what can be brought about only by the effort of individual characters, we are putting our trust in magic. When we confuse education with the winning of degrees, we are leaning toward magic.

When we try to make ourselves richer by printing more paper money, we are the simplest kind of magicians.

And perhaps it is the magic-lover in us which attracts many people to spiritism and to pyschic research. A convinced spiritist will not like me for saying this, but I say it with all respect.

The thirst for magic in us is nowhere more fully satisfied than in our dreams of another world, where the problems of this life are to be solved for us automatically, and its wrongs adjusted.

But between us and that other world is what we have thought was an uncrossable barrier, or at least we can cross it only once, and the going one way. It would be a kind of magic if our intelligence could make the crossing even now before we are dead, and if the dead could send a message back to us.

• • • •

I HAVE known so many intelligent men deeply convinced that through the proper mediums they could communicate with the dead, that I should not like to close my mind against any mystery of this kind which science might yet unveil, but if we do at last discover something certain in this field, the new knowledge will be like any other knowledge, scientific.

Otherwise it will be not knowledge, but faith. Some of us would rather have faith than knowledge, but in any case we prefer not to confuse them.

Meanwhile, we observe that most, if not all, of the attempts to communicate with spirits have been surrounded by the same atmosphere of mystery and dramatic suspense which the magician builds up when he wishes to entertain us.

It is not surprising that professional magicians have been attracted to psychic experiments, whether or not they believed in them.

Mr. Ernst and Mr. Carrington have produced a fascinating book about the friendship of Houdini and Conan Doyle. Mr. Ernst is a lawyer, and a well-known student and practicer of magic. He is president of the Society of American Magicians. Mr. Carrington is a member of the Society for Psychical Research.

They have edited a number of letters between Houdini and Doyle, and have supplied illuminating comments on the resemblances and the differences between these two great personalities, who were, as they say, at once the most natural and the most strangely assorted of friends.

Houdini was as ardent a skeptic about spiritism as Doyle was a believer. They held for each other a profound respect, and the letters here given reveal unusual justice and generosity of mind. They are models in the art of disagreeing.

• • • •

TO ME the resemblances between the men are more important than the differences, for I believe that all strong personalities are much alike, and within certain categories many be considered as practically identical.

Robert Ingersoll, for example, bitter enemy of religion, had the temperament of a grand missionary and the makings of a saint. Few saints have been so fascinated by religion as he; he was merely fascinated by it on the negative side.

And Houdini and Doyle, as I read these letters, were equally preoccupied by the mystery of life and by the unexplored possibilities of the human mind. Their quarrel really set them no further apart than the quarrels of, let us say, two painters or two musicians over the theories of their art, and the art which both of them loved was, it seems to me, magic, something close to sleight-of-hand.

Conan Doyle revealed his preoccupation first in the Sherlock Holmes stories. His researches in spiritism were in some respects merely a transfer of this interest to a field more serious and more subtle.

If such an appraisal of spiritism offends some of my readers, I would suggest it is not because the appraisal is unfair, but because many of us have been drawn to psychic research by the desire to communicate with our own dead, and our love and our sorrow have therefore given to those inquiries a consecration which could not attach to mere entertainment. But this is a difference in our emotion, not in the occupations themselves.

Some of us who believe in the immortality of the soul will nevertheless feel, when we compare the work of Doyle and Houdini, that the record of Houdini's skill, merely as dexterity, ingenuity and sleight-of-hand, is more remarkable than the story hitherto of spirit communications.

• • • •

IT is interesting to read along with this volume Mr. Mulholland's slighter but very entertaining book. He is one of the great masters of magic in our time, a trained scholar as well as a superb practitioner of the art, and his strong sense of humor leads him, even while he is mystifying us, to marvel at the credulity which his art capitalizes. The chapters of the book have rather more to do with the audience than with the entertainers, and teach us more about ourselves than about the tricks which delight us. The book is dedicated to "Mother, Who Just Can't Be Fooled."

He quotes with approval Chesterton's well-known remark that journalism and conjuring will always be incompatible, since the conjurer won't explain what has happened and the journalist will explain what hasn't happened.

But this is just Chesterton's way of saying that journalism, too, like most of our other professions, makes use to some degree of our desire for miracles, our ineradicable tendency to neglect the greatest of all mysteries, life as it is inexorably ordered step by step through the discipline of time, for the shallower and more facile astonishments of sleight-of-hand, where for our relaxation and temporary consolation we set up apparent contradictions to what we know are inexorable laws.

Falls Church

Mrs. Pearce Horn, of Washington, entertainetd on Thursday the Old Falls Church Chapter of the D. A. R. at a luncheon at the Woodward & Lothrop tea room, and new officers were elected.

Mr. and Mrs. Harry A. Fellows and son, Harry, jr., and Miss Jean Luther are spending a few days at Rehoboth Beach, Del.

Mrs. E. L. Redfield, assisted by Mrs E. L. Brandon, will be in charge of the junior department ice cream social next Saturday evening.

Mrs. Carroll Shreve will entertain a special missionary meeting of the Southern Methodist Church at her home in Falls Church.

Mrs. Rumbraugh, president, and Mrs. E. M. Parker, district secretary of the Southern Methodist Missionary Society, was in charge of the district missionary meeting at Falls Church last week. Mrs. Margaret Detrich sang a solo at the meeting Thursday evening.

Mr. and Mrs. Edward T. Fenwick are spending a few days at Franklin Manor on the Potomac.

Mr. and Mrs. W. B. Coakley have as their guest Mr. and Mrs. Charles Lynch and family, of Richmond.

BIG SEASON IS SEEN FOR NOTED RESORT

White Sulphur Springs Has Many New Features to Attract Visitors.

White Sulphur Springs, W. Va., one of the Nation's famed summer resorts, is expecting one of the best seasons in the history of the city, according to plans being made to insure the visitor a vacation long to be remembered.

The resort city is situated in the picturesque scenery of the West Virginia Alleghanies, with a historic background dating back to 1778.

Located in such surroundings is the beautiful Greenbrier Hotel, long famous as one of society's gathering places. The hotel is modern in every detail, yet still holds many of its early American traditions which have made it a historic institution.

The hotel's adjacent cottages, although many of them were built before the Civil War, are models of present-day comfort and are scattered on acres of rolling lawns and set among century-old shade trees, suggesting the serenity of Victorian days.

Attractions Out of Doors.

Outdoor life centers at the Casino, from which the guests find their way to their favorite diversions. Three fine golf courses close at hand, whose firm green fairways stretch as far as the eye can see among the hills and brooks, furnish one of the chief attractions. Others find their way over the many bridle paths that thread the mountains in all directions, while still others choose the tennis courts and the swimming pools.

Evenings offer dancing and musical concerts on the verandas of the hotel. Moving pictures are shown nightly in the auditorium of the hotel. This season a Little Theater will be opened for private showing of moving pictures filmed by the guests.

The resort is easily accessible by air, motor and train. The recently constructed Greenbrier Airport, with regular air passenger service, is considered one of the most modern airports in the country.

Resort Is Easily Reached.

Reached by motor from most cities in the East, White Sulphur Springs is a delightful one to two day trip which takes the motorist over paved highways through the Shenandoah Valley and Goshen Pass, the famous horsebreeding country of the Piedmont region. The highways also pass through Harpers Ferry and Frederick, with their memories of Civil and Revolutionary War times.

Among those who have already arrived at the cottage colony are Miss Margaret Prescott Montague, poet and novelist; Russell Montague, Miss Ashton Wilson, the artist, of New York; Mr. and Mrs. Percival Ranears, and Mr. and Mrs. George W. Crawford, all of New York and Pittsburgh; Mr. and Mrs. George T. Smith, of Jersey City; Mr. and Mrs. John M. Revillon, of New York; Mrs. Charles Newbold Welsh, of Philadelphia, and Mr. and Mrs. Robert Stuart McVeigh, of Cincinnati.

Florence and Venice Visits Well Worth Trip to Italy

By DARRELL PRESTON AUB.

We are continuing our tour through sunny Italy, which we left last week on the Italian lakes, and daily becoming more enamored of what the poet called "Italia's fatal gift of beauty."

Of Florence, the center of Italian art, there is no tiring. This unique city is known around the world. Her art treasures and the charm of her location on both shores of the River Arno have called for centuries to seekers of beauty to settle there, and now Florence claims the distinction of having the largest foreign colony in Italy.

Even at the present time Florence is the best place for the study of music, painting, sculpture and Italian literature. It is the home of the Medici family—the "City of Dante." It boasts of the birth of men famous in literature and art, such as Dante, Cimabus, Brunelleschi, Donatello, and also claims Michael Angelo, Leonardo da Vinci, Mino de Feisole, Beato Angelico, because their works are present in the streets, palaces, churches and museums of the city.

Sightseeing Tour.

A wise way to do one's sightseeing is to get an "over-all" glimpse of the city at first and then to revisit the places which have especially attracted one's interest. So we spend one morning in a carriage sight-seeing drive around the city, visiting the Church of San Lorenzo, the Medici Chapels, St. John Baptistry, the Cathedral (which earned the praise of Michael Angelo), Giotto's Campanile, Dante's house, the Piazza della Signoria and other points of interest. The afternoon is given over to visiting the famous Uffizi and Pitti Palace Art Galleries.

The story of the Pitti Palace is a colorful one. Luca Pitti, a Florentine merchant, whose riches could compete with the Strozzi and Medici families, began to build it in 1440. One day at table with his friends he bet that he would build a palace large enough to inclose in its courtyard the Strozzi Palace and that it would have windows larger than the coach entrance of the Medici Palace. His palace was to be more beautiful than any of his friends or rivals could build. The old story says that on the day the new palace was ready he invited 100 of his envious friends to dine with him, and to prove that the task had not ruined his fortune he gave them all sacks of gold to sit on at table. But the sequel tells that it was too much for him. He was overwhelmed with debts and had to sell the palace to the Duchess Eleonora of Toledo, wife of Cosimo I, for 9,000 gold florins.

Visit to Venice.

Our next port of call is Venice, the "Queen of the Lagoons," the most romantic city in the world. Its canals, gondolas and graceful marble palaces all contribute to that reputation. Yet Venice is not a fragile dream city. It withstood the upheaval of the Middle Ages, headed a large empire and shone resplendent in naval glory and artistic magnificence.

We spend much time wandering on foot around this lovely city. We visit St. Mark's Square where its famous pigeons flutter, the Cathedral, Pala d'Oro and Battisterio, the Ducal Palace, the Campanile and the exciting Rialto Markets. And we also spend much time sailing along the witching waterways that are the streets of Venice in gondolas that are her main vehicular traffic. That accounts for the famous quiet of Venice

When George Eliot came to Venice in 1860, she wrote, "What stillness! What beauty! Venice is more beautiful than romance has feigned." Twenty-two years earlier, James Fenimore Cooper, the American, came, and he also wrote of "a town in which the sound of wheels and hoofs is never heard." The silence is only broken by the dip of an oar or the song of a gondolier.

Restful City.

All who have loved the quiet so hard to get in Europe and America come to rest in Venice: Byron, Shelley, Browning, George Eliot, George Sand, Alfred de Mussey, Dickens, Ruskin, Howells, Elenora Duse, D'Annunzio, Goethe, Landor, James Russell Lowell, Milton, Thomas Moore, Petrarch, Rousseau, Tasso and Scott—their names and centuries all push one another—all came here for what no other city provides, escape from noisy traffic and palaces rising quietly from the sea. It is the same today.

A short sail from Venice is the famous Lido, most cosmopolitan of beaches. The golden Italian sun gleams on white sands laved by the blue Adriatic and decorated with gaily colored umbrellas and gayer crowds. What a splendid outing!

The effect of Italy upon the visitor is too keen for him ever to be able to describe it in the medium of words. I can think of a few words, however, words by a great poet, which do seem adequate. When our Venetian gondolier holds his oar a moment in reverent pause as we glide past the three-storied gray Renaissance pile known as the Palazzo Rezzonico, where the English poet, Robert Browning, lived and died, we see a tablet on its walls with these famous lines:

"Open my heart and you will see
'Graved inside of it, Italy."

Side Trips

A VISIT TO THE BATTLEFIELDS OF ITALY.

The tourist who has found interest in battlefields of Belguim and France will be similarly led to Italy, and the best center in which to wander forth to visit the battlefields of Italy is Monte Sabotino, the principal support of the bridge head of Gorizia, the conquest of which on August 6, 1916, still reads like a legend, whether written by Austrians or Italians.

It can be reached from Plava and from Cormans, and guides will be found in the shelter or Custodian's House to take the tourist on various itineraries into the mountains and valleys to witness the scenes of the heroism commemorated here by many memorials.

THE SURPRISES OF RIGA.

Riga, in Latvia, can still surprise its visitors according to their own preconceptions. The tourist from Soviet Russia arriving there is surprised to see so many automobiles, while the American is equally astonished to see so many old cabs and droshkas driven by cabbies in the livery of the old czarist days.

If you should arrive there on its Independence Day, you would be surprised at the blazing avenues of lights. Rows of firepots filled with flaming oil border all the streets and in each house window two candles burn. The Greek Orthodox find their surprise in worshiping in its cathedral where Lutheran crosses abound.

COLUMBUS AND MADEIRA.

All tourists who have taken a Mediterranean cruise have seen something of the charming Portuguese Islands, of which Madeira is the chief but not all have recalled that a certain Christopher Columbus once followed a girl to this, her island home, one Menina Perestrello, whom he had met at her school in Portugal, and then married her in 1473, making his home first at Porto Santo and then at Funchal.

His father-in-law was a mariner, and with him Christopher got some of his early taste of the sea. In 1486 wrecked sailors drifted into Funchal, and their pilot before he died gave Columbus his charts and papers, and it was studying these that gave Columbus his ideas of an unknown land in the west.

THE GARDEN OF EUROPE.

Almost every country of Europe has some spot which enthusiasts have called "the garden of Europe," like the lake region of Italy, or Devonshire in England, or Andalusia in Spain, or the Azure Coast of France, but of all Europe, Holland strikes the eyes as a laid out formal garden more than any other, especially in the spring when the bulbs are abloom by the square mile.

Visit if you can the glorious land of flowers about Haarlem, at Boskoop, Naarden, Hillegom, Lisse, Sassenheim and Aalsmeer. No less than 12,000 acres are cultivated with bulbs in Holland and the annual value of their export to the world is about $12,000,000.

RESORTS

Rehoboth Beach, Del.

SHOCK COTTAGE, 8 Olive Avenue. 3 doors from Boardwalk. Large, airy rooms and best board, $2.50 per day—to parties. Mrs. Mary E. Downes, Box 55, Rehoboth, Del.

RESORTS

Massachusetts

NEW ★ OCEAN ★ HOUSE

SWAMPSCOTT ★ MASSACHUSETTS
On the ocean . . all recreational features . . private beach . . central to historical landmarks rates considerate Booklet.
CLEMENT KENNEDY, PRESIDENT
Winter Resort—Vinoy Park Hotel
St. Petersburg, Fla.

Connecticut.

FISHERS ISLAND
New York ◆ Reached via New London, Conn.
SEASHORE AND COUNTRY
Always Beautiful. Always Cool
MANSION HOUSE
All rooms with bath or running water. Golf, Tennis, Bathing, Boating, Saddle Horses.
COTTAGES AND BUNGALOWS
Housekeeping or Non-Housekeeping
RATES AND RENTALS GREATLY REDUCED
but no change in food, service, or clientele.
WM. F. INGOLD, Manager.
Booking, St. Regis Hotel, 5th Av. at 55th St.

RESORTS

Virginia Beach, Va.

NEWCASTLE Ocean Front at 12th St. Va. Beach
Modern. Delightful informal atmosphere. Fine surf bathing. Excellent meals. Ocean front dining room.
Write, or Phone 792 for Rates, Reservations, Etc.
Geo. M. Modlin, Mgr.

Pennsylvania

EAGLES MERE
"The Loveliest Spot in Pennsylvania"
Is on the summit of the Alleghanies, 2,200 feet above the sea. Here are ideal bathing, boating, canoeing, two rarely beautiful golf courses, one of 18 holes and one of 9, numerous tennis courts, and many other recreational facilities, both outdoors and in. For details write
The Edgemere—Miss S. E. Peschmann.
The Forest Inn—Henry E. Kirk, Jr.
The Lakeside—J. S. Kirk & Son
The Raymond—Henry E. Kirk, Jr.
The Crestmont Inn—William Woods.

New Jersey

Directly on the Ocean

ESSEX & SUSSEX
SPRING LAKE BEACH, N.J.
A Distinctive Resort Hotel
Favored by Washingtonians
OPEN JUNE 30
LOWERED RATES:
Double Room with Bath, including Meals, $10 Daily, Each Person
Write for Weekly Rates and Booklet
C. S. KROM, Manager

45% Reduction Week-End R.R. Fares

IDEAL FOR CHILDREN

STEAMSHIPS

NEW YORK TO EGYPT & THE HOLY LAND without change of ship. First Class Only. Round Trip, $460. AMERICAN EXPORT LINES. Keyser Building, Baltimore.

GOING ABROAD?

For the benefit of our readers who plan a European trip this summer, we have established

An Information and Travel Bureau

at

1, Rue Scribe - PARIS (France)
(In the Heart of the Travel and Shopping District)
Where the following service is provided:

Copies of this paper on file.
Travel, shopping, and general information.
Motor tour itineraries.
Comfortable reading room.
Maps of Paris and other leading cities.
Publication of registrants names.
Securing theater tickets.

Do not fail to take the fullest advantage of this new and exclusive service offered by

The Washington Post

STEAMSHIPS STEAMSHIPS

ANNUAL CRUISE to All Europe

MEDITERRANEAN AND NORWAY . .
12 countries . 54 days . . $495 up
S. S. LANCASTRIA . . JULY 2nd
One ship throughout, New York to New York
Shore Excursions, guides, hotels, etc., included.

NEW YORK TO MEDITERRANEAN PORTS
If you cannot take the full cruise, you may book direct to Mediterranean ports as under
NEW YORK TO MADEIRA, CADIZ, SEVILLE, GIBRALTAR, ALGIERS, NAPLES . $150 up
NEW YORK TO GENOA (including 4 days in Naples, 1 day in Rome) $175 up
NEW YORK TO MONACO $180 up

CUNARD DEFERRED PAYMENTS
(In cooperation with Morris Plan)
AVAILABLE FOR THIS CRUISE

FRANK TOURIST CO. E. I. OBER. 1420 H st. nw. National 3347.
CUNARD LINE 1504 K ST. NW., Washington, D. C. Phone District 1856.

STEAMSHIPS STEAMSHIPS

DEEP-SEA CRUISES FROM BALTIMORE

TRIPS TO FIT YOUR POCKET-BOOK!

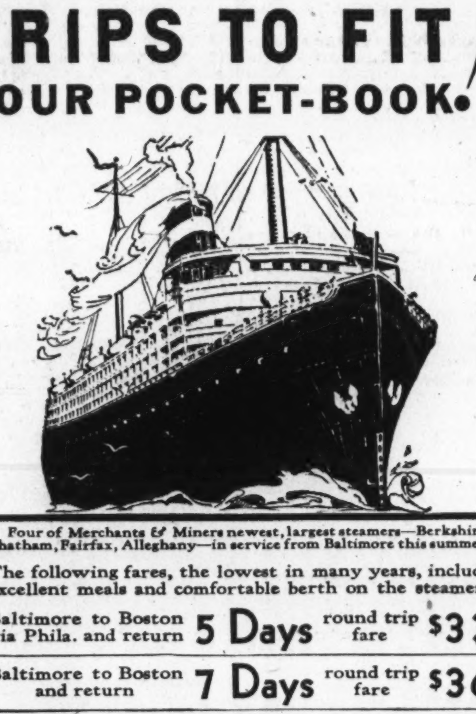

● Four of Merchants & Miners newest, largest steamers—Berkshire, Chatham, Fairfax, Alleghany—in service from Baltimore this summer.

The following fares, the lowest in many years, include excellent meals and comfortable berth on the steamer:

Baltimore to Boston via Phila. and return 5 Days round trip fare $33
Baltimore to Boston and return 7 Days round trip fare $36
Baltimore to Jacksonville and return 9 Days round trip fare $38
Baltimore to Miami and return 10 Days round trip fare $50

ALL-EXPENSE TOURS

Nine days—St. Augustine, where the atmosphere of Old Spain lingers in its picturesque narrow streets . . . and its Spanish architecture. Palm trees and gorgeous flowers. Room, meals at Windsor Hotel - all for $50

Ten days—Cruise de luxe to Miami, 2100 miles of superb ocean travel. Fare includes transportation, room at the luxurious Hotel Everglades, meals, sightseeing of beautiful, exotic Miami - - - all for $59

Ten days—Jacksonville Beach, ocean voyage of 1500 miles. Fare includes room, meals at new Casa Marina Hotel. One of the finest of surf bathing beaches, lined with palm trees! Side trips included - - $60

Ten days—Daytona Beach tour. Marvelous beach, miles long and very wide. Wonderful surf bathing. Room and meals at the Williams Hotel. Tour includes sightseeing in St. Augustine - - - all for $65

Other All-Expense tours; New England, including one to Maine camp; also Canada, Nova Scotia, some return via N.Y. Itineraries on request.

● NO GULF STREAM CROSSING - -

Compared with trips that go "further out" into the Atlantic the Merchants & Miners Line follows a route that gives all the advantages of ocean travel, without its disadvantages. The Merchants & Miners' route is comparatively free of rains and storms; you do not cross the choppy Gulf Stream, and you avoid the intense heat of Gulf Stream.

Our Boston voyage has long been one of most popular vacation trips in this section. The southern cruises have grown so rapidly in popularity, however, that three of the finest M. & M. ships will sail the southern route this summer. Cool and bracing salt air all the way!

Three unusually spacious decks Large dance floors Bridge parties Afternoon teas Deck games Music Hostesses Entertainment.

For new illustrated booklet apply Travel Bureau, 1416 H St., N.W., Washington.

MERCHANTS & MINERS LINE

STEAMSHIPS STEAMSHIPS

CLYDE-MALLORY LINES announce

Baltimore to BERMUDA

All Expense CRUISES

The Famous Cruise Liner

S. S. "SHAWNEE"

Every Saturday at 5 P. M. Commencing June 25th

6 days $50 up

Rate includes first-class stateroom accommodations and all meals. Superior accommodations only slightly higher.

News for every VACATIONIST—a direct service from Baltimore to Bermuda! Every Saturday the big ocean liner "Shawnee" sails straight to the celebrated island with its beaches and gay summer activities. Get aboard! What a rare vacation opportunity—to enjoy a luxurious ocean cruise . . . to have a day in Bermuda . . . and get back in 6 days at an expenditure that will not be a strain on your pocketbook. Stay longer if you prefer. Special low hotel rates. Make reservations EARLY!

REST AND ENTERTAINMENT ABOARD SHIP

Full program of special activities on the "Shawnee" in charge of a competent cruise director! Deck-sports, dancing, a brilliant orchestra—and plenty of deck-space for loafing and sun-tanning. Something doing every day and every night.

LOTS TO SEE AND DO IN LOVELY BERMUDA

Like to swim? Try one of the world-famous coral beaches! See the Marine Gardens from a glass-bottom boat. Teadance at one of the noted resort hotels! Or ride out to quaint old St. George's. Many interesting optional sightseeing trips.

The new twin-screw turbine-driven steamship "Shawnee" has big roomy decks, delightful verandah tea room, glass enclosed promenade, luxurious lounges, music room and library—and comfortable home-like staterooms, many with private bath, and all with hot and cold running water, electric fans, forced ventilation, etc. Also de luxe suites of parlor, bedroom and bath.

Apply to any Tourist Agent or

AGWI LINES

CLYDE-MALLORY LINES

Robert C. Herd & Co., Inc., Agents, Room 1400, Continental Bldg., Baltimore and Calvert Streets, Baltimore (Tel. Plaza 7660)

Third Section	Pages
Real Estate	1-4
Finance	5-6
Classified Ads	7-8

The Washington Post.

WASHINGTON: SUNDAY, MAY 29, 1932.

Third Section	Pages
Real Estate	1-4
Markets	5-6
Classified Ads	7-8

R

LUXURY IS FEATURED IN NEW MODEL HOME

Tasteful and Labor-Saving Furnishings Are Found in Chevy Chase House.

Opening out of the living room of The Washington Post model home at 6318 Beechwood drive, in Beechwood, Chevy Chase, Md., development of G. F. Mikkelson & Son, its builders, is the sun porch. The sun porch in this inviting dwelling furnished by Woodward & Lothrop is all its name implies, for its many windows assure sunshine and light. The windows are exceedingly gay in their bright-colored warp print cretonne in sunshiny orange and yellow colors relieved by cool greens. There is a valance which goes across each group of windows, so that each group is treated as a unit.

The oval rush rug is natural colored. The Chinese peel furniture is most appropriate for a sun room. It is striking looking, for its natural color is relieved by black, woven into designs. One chair is particularly devastating, for its extension transforms the chair into a chaise longue, and there is nothing more luxuriously lazy. Fat pillows, gay pottery lamps, colorful little tables, make this spot unusually pleasant. In a room of this sort the colors may be as riotous as we like and vie with the sun in brilliancy.

Across the hall from the living room is a dining room of pleasing proportions. The wall is papered in a golden tone with rather small indistinct scenic designs. With a wallpaper of this sort it is more harmonious to keep the draperies the same tone as the walls. A lovely soft gold damask hangs at the windows. The same marquisette is used as the glass curtain. In fact, this curtain material is used throughout the entire house, so that it presents a uniform exterior. Portieres of the gold damask hang at the doors. An oriental rug of excellent design is on the floor. This rather formal room is most appropriate for the Georgian dining room suite of mahogany. The furniture is truly a delight to look upon. The chairs are sturdily constructed, yet have the Hepplewhite delicacy in their design; the shield backs are exquisitely carved. The table is of Duncan Phyfe inspiration; the top beautifully grained. As a foil for showing this lovely table, a mirror plateau, a crystal bowl and four crystal candlesticks with sparkling prisms comprise the centerpiece.

Pediment Top China Closet.

The china closet is finely made, of period design, with the graceful broken pediment top. Besides being so beautifully proportioned it is of sufficient size to be really useful for china and linens. China must be subject to the same laws of selection as other articles of furnishings. The china chosen as appropriate for this room is a delightful Dresdeen design with the usual delicate yet gay flowered decoration. The suggested service plates are green and gold bordered, and not too heavy for the Dresden design. The glassware, of course, is crystal.

The buffet is really more than a buffet; it is a beautiful period piece. The furniture of the dining room makes one realize that there is something about well-designed furniture that one never grows tired of and never ceases to enjoy. It is, invariably, the ill-proportioned overly ornate things that we often wish we could throw out of the window. But, let us return to the description of the dining room. Over the buffet is a gilt-framed mirror of sufficient simplicity to compliment the buffet. On top of the buffet are placed two covered glass urns of hob-nail cutting; in the center is a large compote of the same design. These are formal enough to be most appropriate with the other furnishings.

The server to this suite is as lovely as the other pieces. Half of the top may rest against the side wall, or it may be laid flat to make a larger serving table. A tall, ruby-colored glass vase, rather heavy in proportion, is used to give a dashing accent note to the accessories.

In this dignified and charming room, can you not imagine a lovely dinner party—the table sparkling with the reflection of the candlelight in the crystal goblets? The china made all the more interesting by the background of the green and gold service plates? Do we not all appreciate the charm of exquisite furniture, and the return of the "art of gracious living?"

Kitchen Gay and Bright.

The kitchen is gay and bright, as a modern kitchen should be. It is done in a most refreshing green and white color scheme. White curtains, covered with green and white stars, are perky at the windows. A green clock ticks on the wall. But the arrangement of the kitchen itself and the closets and cupboards are dear

Continued on Page 3, Column 1.

LIVING ROOM AND SOLARIUM IN MODEL HOME

Post Staff Photo.

Living room, looking on to solarium, and kitchen of The Washington Post model home at 6318 Beechwood drive, in Beechwood, Chevy Chase, Md., now open for public inspection. This home, built by G. F. Mikkelson & Son, developers of Beechwood, is furnished by Woodward & Lothrop. It will be on exhibit for the next three weeks. Note the convenient arrangement of the kitchen with its many handy cupboards and latest equipment.

HONEYMOON HOMES LAVISHLY PRAISED

Apartment Bungalows Built by E. A. R. Searl Attract Many Visitors.

Since their opening last Sunday, hundreds of persons have been charmed with the "apartment honeymoon bungalows" at 6600-6602 Sixth street northwest, built by Everett A. R. Searl and being presented by Eaton & Co., exclusive agents. Builder and agents have been highly complimented on the architecture of the houses and have been emphatically informed that they present what today's homeseekers are asking for.

Mr. Searl has been praised for his foresight in selection of excellent material and meeting a modern demand in dwellings. Discerning inspectors have remarked that typical colonial effect has been reproduced in minature in these delightful bungalows.

To visit these innovations offered at $7,950 drive out Georgia avenue to Piney Branch road, then turn right to Sixth street. The homes are open daily until 9 p. m.

The first appeal of these homes is their charm and coziness, their complete construction and immaculate finish. They have living rooms with open fireplaces, colored tile baths, hardwood floors, hot-water heat, attics, built-in garages with "over the top" doors and are situated on tastefully landscaped yards.

Their bedrooms are cool and airy and their kitchens have built-in cabinet units with electric clock, electric refrigeration, West Wind ventilating fan in wall and linoleum floors. The attics of these bungalows can be heated and converted into second stories as heat connections are already in place.

The inlaid linoleum of the kitchens is cemented on felt, which, in turn, is cemented to the flooring. It is also finished in Sanitas. There is a recreation room in the basement, 15 by 19 feet, and fir joists and studding are used throughout the structure.

The houses are thoroughly insulated with Insulite and roofed with an extra fine grade of composition shingle. The flashings are of copper and the baths are done in pea green with Sanitas of the same color.

Fire brick is used in the fireplaces, equipped with regulating dampers. The lawns are attractively laid out and beautified by flagged walks, shrubs, bird baths and sun dials. All of the houses' fixtures are of solid brass and the basement walls are furred.

Paramount to all these conveniences, however, is that in beauty of design, which is colonial, the bungalows vie with homes far more expensive. They are built of the same quality of material that would be used in the construction of homes selling at $20,000, it is stated.

FALLING PRICES AID SHAPIRO HOME DRIVE

Five New Developments Are Under Way in Various Parts of Capital.

"To many local builders "depression" is, at worst, a mere word, at best, an outstanding opportunity to give the public more for its money. Taking advantage of the dropping costs of the building materials, the Shapiro Construction Corporation, for example, is now featuring no less than five separate developments in different sections of the city.

These developments range in location and cost from detached homes on unusually valuable ground at more than $20,000 to unique eight-room houses at substantially less than $10,000. As explained by A. M. Mann, director of sales for the corporation, the purpose is "to provide homes in every price group and in every part of Washington, so that every family—regardless of its size or circumstances—can share in the remarkable values which present conditions make possible."

The many unusual features of design and construction now being embodied in homes built by this corporation have created widespread interest. More than 200 visitors were received at the new all-electric home at 6116 Thirty-second street last Sunday. Many of these visitors expressed genuine surprise at the great increase in the power of the home-buying dollar.

At the famous Harvard Terrace development on Hobart street, overlooking Rock Creek Park, one addition after another has been made necessary by public demand. Although begun more than a year ago, these homes are still selling faster than construction. Many homes now sold still remain to be built.

New Development Rushed.

In order to meet further demands for a slightly smaller home in this same exclusive section of the city, the corporation is rushing the work on its Park Terrace homes—an outstanding group at Adams Mill road and Twentieth street—featuring step-down living rooms, wood-paneled ballrooms, two-car heated garages, concealed radiation, luxurious Hollywood bathrooms and many other advantages for less than $9,000.

Overlooking the beautiful Hampshire Gardens' development, one of the organization's outstanding successes at Third and Emerson streets northwest, another new development is soon to be erected. To be known as Hampshire Terrace Homes, this new group will contain many new features not to be found in other homes of similar cost. The width, for example, will be nearly 10 per cent greater than other structures in the same price group, while the distinguishing features of the Harvard Terrace and Park Terrace developments will be present here as well. Twenty-foot de luxe homes, eight rooms, two baths, $8,950.

Of particular interest are the new Sixteenth street terrace homes to be erected on valuable sites overlooking Rock Creek Park golf course. These will be fully detached homes standing on generous plats and handsomely landscaped. The architectural style will in general be emphasized by an English motif, characterized by harmonious proportionings of brick, stone and stucco.

Home-Buyer's Latitude.

An attractive feature of this development will be a combination of custom-building at mass-building prices. Basic plans have already been drawn up by the corporation's staff architects, so that the problem of selection is simplified. The home-buyer, however, will have wide latitude in rearranging these plans to suit his own taste. The building supplies will be purchased en masse and the construction crews will be used interchangeably, thus assuring the buyer of all the economic advantages of mass-building, although his home will be distinctly his own. The prices will begin at less than $12,000.

Further savings are assured by the elimination of speculative financing. Every home built by the Shapiro Corporation has been sold before building was begun, as in the case of the Harvard terrace homes where they are constantly sold in advance. The effect of this is to eliminate unnecessary carrying charges which, under the usual methods of financing, must ultimately be passed on to the home-buyer. The practical effect, in terms of dollars, is to save as much as $2,000 on the type of house generally priced at $11,000—enabling the builder to deliver the completed dwelling for $9,000.

With public attention recently directed toward the dangers of the "narrow base" in national tax problems, it is interesting to see how narrow base dangers have been eliminated by the corporation. The wide scope of building activities, involving five separate developments, in different sections of the city, and at different prices, gives the activities of this organization such a wide base of operations that it can afford to disregard speculative possibilities and confine itself to widespread merchandising with a small margin of profit.

PARKING LOT LEASED FROM PALAIS ROYAL

General Manager Case Announces Conclusion of Negotiations.

A. C. Case, vice president and general manager of Palais Royal, Inc., announced last week the lease by this large department store at Eleventh and G streets northwest, of property having a frontage of 118 feet on Tenth street northwest between G and H streets, to Leonard B. and Marie R. Doggett, who will operate it as parking space. The lease for a period of five years at an unreported consideration, was negotiated through the office of Thomas E. Jarrell Co.

The ground adjoining the Tenth street entrance of Palais Royal, Inc., has an area of 11,800 square feet and the foregoing establishment has made arrangements for parking privileges for its customers there. Mr. and Mrs. Doggett will operate this newly acquired land in connection with five other parking lots operated by them throughout the downtown business district.

To insure parking space for its customers near its establishment, Palais Royal, Inc., last November, acquired this land through the Thomas E. Jarrell Co., from John J. McInerney, Leon Ulman, Leonard Doggett and the estates of Charles G. Thorne and Charles Thomas.

Commenting on the purchase at that time, Vice President and General Manager Case said that besides furnishing additional convenience for Palais Royal patrons, the action had been taken "because we believe that there is no better investment anywhere than in Washington real estate."

'Hoarded' Dollars Lured By Many Home Bargains

Whether the dollars are technically speaking "hoarded," or whether they are simply part of the heavy savings-bank deposits, the fact is that the substantial values now being offered by the Shapiro Construction Corporation are bringing the money out into circulation. The unique features offered in the Harvard Terrace homes on Hobart street for example, have produced an almost unprecedented situation—nearly a half dozen homes being constantly sold before construction can be started.

The establishment of a low cash price and unusually attractive first-trusts have made it possible for many buyers to invest a comparatively substantial sum and effect worth-while savings. More than 100 homes have been sold at Harvard Terrace and those who hope to take advantage of the unusual bargains offered there must act quickly, since only a few sites remain.

New Detached Home

Ideal Northwest Location

7 Large Rooms—2 Baths

(Recreation room on third floor)

2-car built-in garage. Large yard

3712 Yuma St. N.W.

Open for inspection every day to 9 p. m.

Drive east from Wisconsin Ave. 2½ blocks or from Conn. Ave. by Bureau of Standards to 37th St. and north to Yuma.

Wm. M. Throckmorton

Investment Bldg. Dist. 6093

Detached Brick Wooded Lots Less Than Row House Prices

Right in **Chevy Chase**

West of Conn. Ave.

$10,750

CUSTOM BUILT

ALL DIFFERENT

BEAUTY LOCATION AND PRICE

No need now to be pushed off in a LESS DESIRABLE SECTION just because you want a decent home at a Reasonable Price.

GO SEE THEM OPEN EVENINGS

—TO INSPECT—

Drive straight out Conn. Ave. past Chevy Chase Club to LELAND STREET (OUR SIGN), LEFT 2 SQUARES TO HOMES.

DO IT NOW

Shannon & Luchs

Development Company

The Road to Yesterday

Time is, indeed, turned backward in this quaint Early American Colony—built against a background of beauty and tradition. The dignity and grace of Colonial Architecture has been happily combined with modern day living comforts.

Visit

Washington's Headquarters *at Valley Forge in*

The Colonial Village

of Rock Creek Park Estates

Near the northern end of Beach Drive thru the Park

Period furniture and decorations as a Bicentennial Exhibit by

W. and J. SLOANE

EDSON W. BRIGGS CO.

Owners

1817 Plymouth St. N.W.

Georgia 4901

4500 16th St. N. W.

This beautiful Home can be bought for One-half Original Cost

Open for Inspection Today From 11 A.M. to 7:30 P.M.

CHILDRESS

Woodward Bldg. Di. 7395

AN UNHEARD OF VALUE!

New Semi-Detached Brick

$7,950

A full-sized colonial brick home of 6 rooms and 2 BATHS, with double back porches, open fireplace, elec. refrig. and a garage. Nice side yard. Priced far below row house prices in this desirable section.

512 ONEIDA PLACE N.W.

IN BRIGHTWOOD.

Just south of Peabody st.

OPEN SUNDAY AND MONDAY.

SHANNON & LUCHS CO.

1435 K St. NW. NA. 2345.

4-Bed-Room Detached Brick Home

Reduced $3,500 in Price

New

A Wonderful Value!

4327 Reno Road N.W.

Between Windom and Yuma Sts. in North Cleveland Park

Open for Inspection Every Day to 9 P. M.

Wm. M. Throckmorton

Investment Bldg. Dist. 6093

SPRING VALLEY

Washington's Distinctive Residential Community

Now at the Height of Its Beauty—

You will be interested in visiting the new HILLBROOK LANE Section where there are available houses in the various stages of construction.

EXHIBIT HOUSE

4900 Glenbrook Road

W. C. & A. N. Miller

Developers

1119 Seventeenth St.

Decatur 0610

A 5-Bedroom Home

in

BURLEITH HEIGHTS

on Terms like rent with a moderate cash payment.

3819 T St. N. W.

—a value you can not afford to overlook.

All brick of charming English Village design. 8 rooms, 2 baths, electric refrigeration, Celotex insulation, cedar closets, open fireplace, brick garage. Lot 175 feet deep. Preferred residential section, convenient to downtown but with the charm and freedom of a suburban location. Will trade for small clear house.

Cooley Bros.

"BUILDERS OF BETTER HOMES"

Tower Bldg. NAt. 9240

Live in

The Restricted Chevy Chase, Maryland, Community of

MEADOWBROOK

A CHANCE to own one of these delightfully modern homes in the "Country Club Section" of exclusive Chevy Chase, Md., at a very material saving and on excellent terms of purchase. The location and environment are unsurpassed, and the homes themselves represent the latest word in beauty, comfort and quality. Take prompt advantage of these—

REDUCED PRICES OF

$11,950 to $14,950

Drive out Connecticut Ave. to traffic light at Columbia Country Club, then turn West (left) on the East-West Highway two short squares.

7107 Chatham Rd.

J. WESLEY BUCHANAN

REALTOR

1427 Eye St. Met. 1144

Sligo Park Hills

MORE

Home Value PLUS

Greater Location Advantages

Elevation 350 feet above downtown . . . reached by 4 D. C. arterial highways . . . only 20 minutes' drive . . . 600-acre Sligo Valley Park adjacent . . . paved streets . . . rolling tree-clad hills . . . extra large lots . . . every wise restriction!

NO. 9 PARK VALLEY ROAD

On high ground with unobstructed view of beautiful new Sligo Valley Park. Three bed rooms, colored tile bath and shower, large living room 23 feet long, real fireplace, dining room, modern kitchen, concrete-floored living porch, built-in garage. Full basement and attic. Modern construction details throughout. On lot with 70-foot frontage on paved street. Bus service, via 16th street, at corner.

$10,750

Liberal Terms

Drive out 16th St. and Alaska Ave. North on Georgia Ave. to Sligo Ave. Turn right at sign.

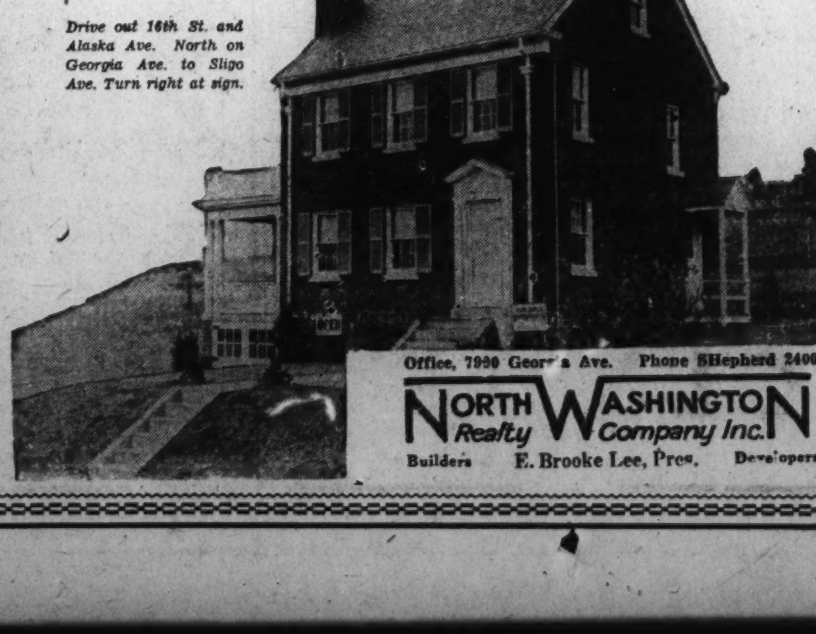

Office, 7990 Georgia Ave. Phone SHepherd 2400

NORTH WASHINGTON Realty Company Inc.

Builders E. Brooke Lee, Pres. Developers

WHY PAY MORE WHEN Foxall OFFERS

- *Unexcelled Environment*—Surrounded by Government Parks and large estates . . . protected by restrictions that assure permanent desirability . . . homes owned and occupied by families of rare discrimination.
- *Convenient Location*—But 10 minutes by motor from the White House . . . served by both street railway and bus lines . . . accessible to stores, schools and churches.
- *Beautiful Architecture*—An entire community harmonious in design . . . one which has won national recognition.
- *Permanent Construction*—Built of age-defying stone, brick, concrete, slate, oak and cypress . . . maintenance is reduced to the minimum.
- *Practical Planning*—To offer every comfort and advantage of modern living demands, and reduce housekeeping footsteps.
- *Super-Equipment*—As modern as tomorrow, with gas heat, electric refrigeration, console gas range, copper screens, etc.
- *Insulation*—To keep out Summer's heat and Winter's cold . . . added comfort to Summer living.
- *Outstanding Value*—Attested by a remarkable sales record . . . 85 homes purchased as fast as they were completed in these last few years of depression . . . Prices range from $11,350 to $14,950.

Visit our model home, furnished and decorated by Woodward & Lothrop, and see for yourself what living in Foxall really means. These homes contain 6 and 8 rooms with 1, 2 and 3 baths, screened open porches, built-in garages, etc. Drive out Que Street and Reservoir Road, make left turn at 44th Street, three short blocks south to 4422 Volta Place.

WAVERLY TAYLOR, Inc.

1522 K Street National 1040

MONTHLY MORTGAGE PAYMENT HELD BEST

Liquidation of First of Type Occurred 91 Years Ago, in Frankford, Pa.

Chicago, May 28.—The home mortgage that never comes due and results in clear title for the owner passed the experimental stage 91 years ago next Sunday, June 5, the United States Building & Loan League points out, citing this type of lien as the safety factor in home property credit today.

Although the monthly repayment mortgage is 100 years old in this country, the paying off of the first mortgage of its kind took place June 5 1841, the first vindication of the safety of the plan, says Ward B. Whitlock, of Springfield, Ill., first vice president of the league. Duration of the loan was nine years and three months, and the Oxford Provident Building Association of Frankford, Pa., was the lending institution. Building and loan associations have followed this example consistently ever since, he said.

"Refinancing of maturing short-term loans has never laid such a staggering burden on the home-financing agencies as during the present depression," says the league officer. "The lending institutions have been hard pressed to meet these emergencies, and there has been a general awakening to the existence of some wrong thinking and unwise provisions in much of the home credit extended. The favorable performance of the long-term monthly repayment loan in comparison pointed a sure finger to the maturity and refinancing demands in a section of our home-lending system as one primary source of the trouble.

Safety for Investor Cited.

"Not only the home owner has suffered less stress under the 91-year-old mortgage plan, but the investor in home financing institutions which lend on this basis has enjoyed unparalleled safety of his principal. By continually decreasing the amount owed to the financier, this kind of a mortgage safeguards a loan on home property so that its fundamental soundness is not affected by any decline in quotations on real estate.

"Sensibly a man should not undertake home ownership unless he expects to own the home outright within a reasonable period and divest himself of the carrying charges. There has been little emphasis on this feature when a man got credit to buy a home during the past ten years, except by building and loan associations. The idea seemed to be that home ownership credit, like credit for expansion of industry, or for capitalization of manufactures, should in the nature of things run for a period of years, mature and be renewed, carrying charges continuing of course. Average renewal fees reported to the President's Home Ownership Conference last December, 1.68 per cent of the loan, helped the popularity of this kind of thinking. There was no mention of paying off the mortgage until credit became equally tight for both debtor and creditor.

"Wider use of the monthly repayment loan which does not come due for renewal will undoubtedly result from this example of what happens when home owners have to take a large amount of maturities to the credit market in tight credit years. The increase in volume of home financing done by building and loan associations has shown that the wisdom of this mortgage principle was perhaps more apparent to the home-borrower than to some of the leading institutions.

615,000 Mortgages in 1928.

"In 1901, we financed 50,000 homes; in 1910, there were 87,000; in 1920, as many as 210,000, and in 1928, the peak of 615,000. At present count more than half of the country's home mortgages are held by our associations, 2,200,000 out of the 4,059,593 reported in the 1930 census. The average period of loans now being made is 10.15 years, according to association replies to the President's conference finance committee.

"Replies to this committee from other home-lending agencies show that in late 1931 there was increasing recognition that long-time loans and amortization features are more efficient in the home mortgage field. Partial amortization, usually on a semiannual or annual basis, however, is the extent to which the change has gone. Replies from 151 savings banks showed them making amortized home loans ranging in length from one to five years. Thirty-four similar institutions reported home loans from five to twenty years in length, partially amortized. Of insurance companies, fourteen of those replying make three to five year partially amortized loans, and seven reported amortized home loans on five, seven and ten year bases. Forty-five of such companies give their straight loans from three to five years to run, according to present policies.

"When the Oxford Provident Building Association made its first loan of $375 to run for a nine and a quarter year period with regular monthly repayments it established a precedent whose value has not been realized until the present crisis. Today the mortgages on homes which are made on this basis are the rocks on which our home credit structure stands."

Tree Produces Five Logs.

Baksele, Sweden (U.P.).—A giant spruce from which five logs were obtained, measuring in length from 25 feet to 13 feet, was cut recently in the forest of Vilhelmina, near here.

10-Gallon Hat Was Security.

Toppenish, Wash. (U.P.)—Henry Leonard couldn't pay a $10 fine for liquor possession. He left his 10-gallon hat as security

Inspect
232 Longfellow St. N.W.
A new group of well planned homes with new, modern features that will please you.
Contain seven large rooms, large two-tone baths, modern kitchens, built-in garages.
Screened Throughout.
Open and lighted until 9 P.M.
FLOYD E. DAVIS CO.
Realtors
733 12th N.W. Nat'l 0352

IMPROVEMENTS IN NORTH WASHINGTON

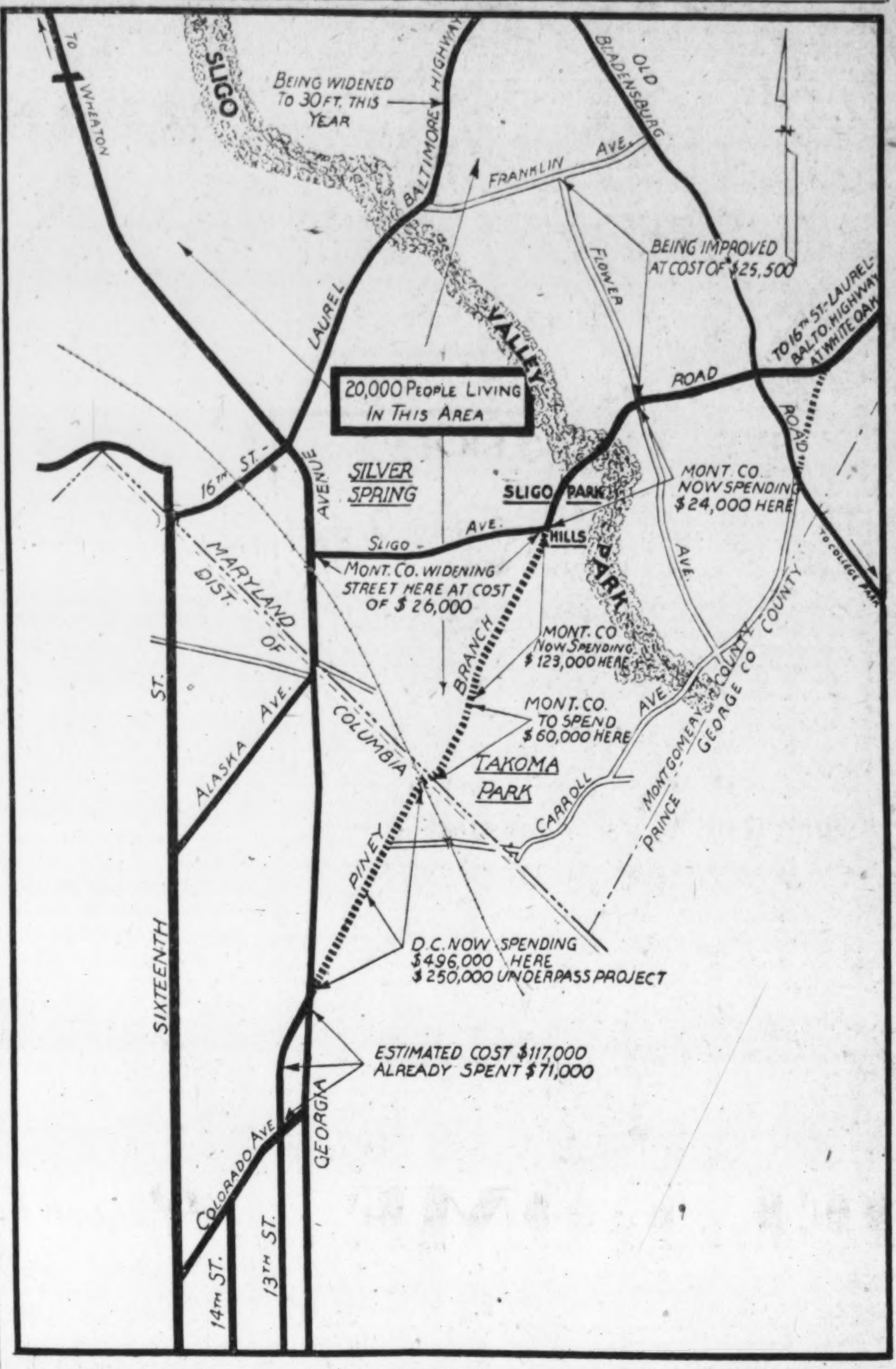

Detailed map showing new road and park improvement program affecting the North Washington area, with existing arterial highways shown by heavy lines. The new Piney Branch road and extension, shown by the black and white line, is being built by the District and Maryland governments at a cost of approximately $800,000. It is expected that this new highway will be ready for traffic by September 1.

REALTY CONVENTION TO STUDY HOUSING

Dr. James S. Taylor, of Commerce Department, Will Speak at Cincinnati.

Dr. James S. Taylor, chief of the division of building and housing, Department of Commerce, will be a principal speaker before the National Association of Real Estate Boards at its coming Cincinnati convention when it takes up the question of what is ahead in residence construction.

Dr. Taylor will address the home builders and subdividers division of the association on "New Economies in Materials and Construction."

It is expected that Dr. Taylor's talk will bring before the convention an evaluation of present and prospective new building methods as they have been reported to the Commerce Department and the President's conference on home building and home ownership.

The convention, both in its general sessions and in the special sessions of the home builders' and subdividers' division will be concerned with the outlook for eventual resumption of residential construction activity. This discussion will center largely around the question of lowering housing costs.

The guaranteed mortgage, its advantages and disadvantages, will be the central topic of mortgage financing specialists of the association.

Robert F. Bingham, Cleveland, Ohio, has been selected by the mortgage and finance division of the association to open its discussion at the coming Cincinnati convention on the subject of the "Federal Home Loan Bank Bill Now Before Congress."

Mr. Bingham, coauthor with Elmore L. Andrews of a textbook on real estate financing, has since January 1 been acting general counsel for the Guardian Trust Co. of Cleveland, retaining his partnership in the law offices of Thompson, Hine & Flory.

George P. Williams, Cincinnati, will talk before the division on the cost of placing and serving loans. Mr. Williams is manager of the mortgage loan department of the Frederick A. Schmidt Co., Cincinnati.

The financing program of a State real estate association will come under discussion in the States council association. Property owner support will be a phase discussed.

The isolated real estate dealer, the man whose business is in a community in which there is no existing real estate board, is another present national and State problem which the States council will deal with.

The council is made up of representatives elected directly by the member real estate boards of the various States.

Chevy Chase, D. C.
South of Rittenhouse St.
5910 32nd St. N.W.
$8,950.00
Six rooms and bath. Massive trees in yard. Small cash payment, terms less than rent on a 2-room apt.
Open Sunday and Monday
Drive out Conn. Ave. to Nebraska Ave. Right on Nebraska to 32d St. and North to house.
Wm. H. Saunders Co., Inc.
Exclusive Agents.
1519 K St. N.W. Dist. 1016

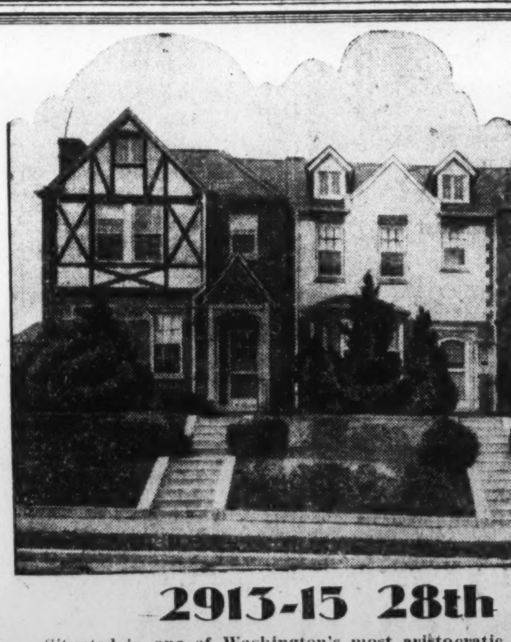

Two Distinguished English Village Homes in Woodley Park —materially reduced in price!
2913-15 28th St. N.W.
Situated in one of Washington's most aristocratic in-town residential sections—just north of Cathedral and west of Connecticut Ave. . . . Homes appealingly individual in design and plan, complete and modern. Well proportioned rooms, 2 fine baths, 2-car garage, beautifully landscaped yards.
Open Today and Tomorrow
Nat. Mortg. & Inv. Corp.
1004 Vermont Ave, NAt. 5833

EARLY ACTION ASKED ON HOME LOAN BILL

Measure Already Has Received Approval of House Committee.

Chicago, Ill., May 28.—Early action by the House on the home loan bank bill is foreshadowed in the report of the House banking and currency committee, which on May 20 recommended the bill for passage. The action was taken by a vote of 13 to 6, two members of the committee being absent. The committee asks that the measure (H. R. 7620; S. 2959) be made a special order on the House calendar, so that it can come up before the House some time during the present week.

Action by the House committee followed renewed hearings on the bill, which began May 9. Previous hearings by a special subcommittee under the chairmanship of Representative Reilly, of Wisconsin, were held during March. Senate committee hearings were held in January and February.

"To advance the whole finance of homes" is the purpose of the measure as outlined by President Hoover in a recent public statement. The aim, he makes clear, is to give the home owner "a comparable background of stable credit with that which we have already provided for the business man through the Federal Reserve Banks and for the farmer through the Farm Loan Banks and Intermediate Credit Banks."

"The plan and method," he adds, "is not to engage the new institutions in the business of providing direct loans but to give impulse, security and safety and lower interest rates to the already existing institutions in order that they may extend the full measure of credit to would-be home owners."

The President calls attention to the fact that while a home and the home owner are the best credit risks in the country the financing of home ownership too often continues "on terms comparable to the credit extended by a pawnbroker."

Calling attention to the fact that every day's delay in the passage of the bill is increasing the number of foreclosures on homes, due to the present abnormal situation of lending institutions, which are unable to renew mortgages falling due at the present time, the board of directors of the National Association of Real Estate Boards, at their recent quarterly meeting, urged the President again to bring to the attention of Congress the great need for immediate consideration and passage of the bill.

Questionnaires sent to Iowa farmers from Iowa State College reveal that 82 per cent gather eggs only once a day, and 72 per cent market eggs only once a week.

STORY & CO. REPORT ON HOUSES LEASED

House at 1720 Sixteenth Street Rented by Girls' Club.

Story & Co. announces activity in its leasing department. They report the following leases which have been made during the last 30 days, which include business property as well as very large houses.

No. 1106 Eighth street northwest has been leased for the owner, Edwin Cruitt, for a period of one year.

No. 1767 Q street northwest has been leased for a period of three years at a rental in excess of approximately $6,000 for the entire term, for Teunis F. Collier, a builder. This house has been converted into a men's club.

The large house located at Sixteenth and Riggs streets, known as 1720 Sixteenth street northwest, has been rented for a girls' club. This house was formerly occupied by a justice of the Supreme Court and one of the South American legations.

No. 1763 Q street northwest has been leased to Albert E. Burrell for a period of two years at a rental in excess of $2,700 for the entire term.

The large house known as 1745 N street has been converted into single room apartments and has been leased for a period of three years. A large store just below Columbia road, known as 2440 Eighteenth street, has been leased for an undisclosed term at a rental for $5,100 for the term.

New Values Offered In Harvard Terrace

Shrewd real estate investors have displayed a keen interest in the new additions to the Harvard Terrace development on Hobart street, just off Sixteenth. While the land values are recognized as being unusual, since this is some of the last available ground in Mount Pleasant, the depressed cost of building materials has enabled the builder to offer surprising values never before available at the low cost of $9,950.

Gorgeous Hollywood bathrooms, de luxe kitchens, gas heat, two-car built-in garages, ballrooms, three covered porches and nearly 100 other features make these homes highly desirable. Not all the new values are visible, however, since many extra heavy timbers and expensive features of design have gone into the basic construction of the homes.

Oldest Indian Dies.

Klamath Falls, Oreg. (U.P.).—Cinda Checaskane, 100, oldest member of the Klamath Indian tribe, died here recently. Although blind and feeble for the last fifteen years, the widow of Chief Checaskane spent a great deal of time weaving baskets and tanning deer hides.

HONEYMOON

BUILT BY EVERETT A. R. SEARL
Apartment Bungalows
. . . *Shown to the Public for the First Time Last Sunday*
Visited By Over 200
6600-6602 6th St. N. W.
Open Daily Until 9 P. M.
Unquestionably the most sensational small home values ever offered to Washingtonians . . . Charmingly individual, beautifully finished, complete, as modern as today—homes that will entice apartment dwellers away from their stuffy quarters, and cost less than paying rent. Living room with open fireplace; cool, airy bedrooms; colored tile bath; 1932 ultra modern kitchen with built-in kitchen cabinet unit with electric clock, electric refrigeration, ventilating fan in wall, linoleum floor. Hardwood floors, hot-water heat, attic, built-in garage with "over the top" door. Tastefully landscaped yard.
$7,950
Drive Out Georgia Ave. to Piney Branch Rd., Bear Right to 6th St.
EATON & COMPANY
Exclusive Agents
1010 Vermont Avenue National 2920

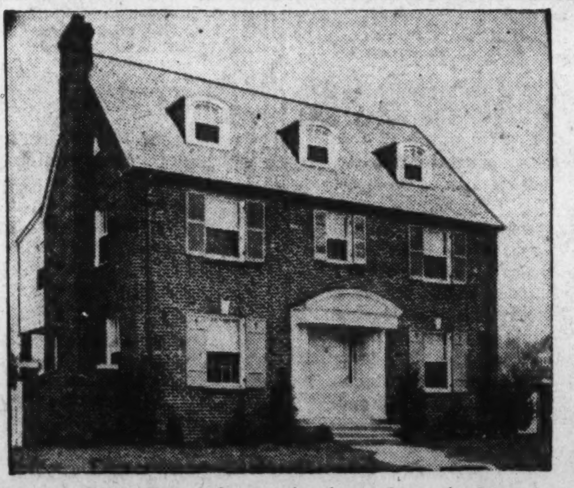

A WORD to those who have been looking at $25,000 homes. We urge your immediate inspection of this smart NEW home in 16th Street Heights. At $17,500 we say frankly it is one of the finest values in years.
1439 JUNIPER ST.
OPEN DAILY 4 TO 9 P.M.
SATURDAY AFTERNOON
ALL DAY SUNDAY AND MONDAY
LESS THAN ½ BLOCK EAST OF 16TH ST. EXTENDED
1417 K St. BOSS & PHELPS National 9300
Members of the Washington Real Estate Board

Reasonable Rentals

Prevail... *in Washington's most distinguished new apartment building*
• SEDGWICK GARDENS •
Connecticut Avenue at Sedgwick St.
$57.50 to $135
Live luxuriously, yet economically in a building that offers facilities and environment unsurpassed at rentals so reasonable . . . Suites of one room and bath to five rooms, two baths. Secretarial service. Garage.
Resident Manager
WEAVER BROS REALTORS
Agents
Washington Building DIstrict 9486

Wesley Heights
The Garden Spot of Washington

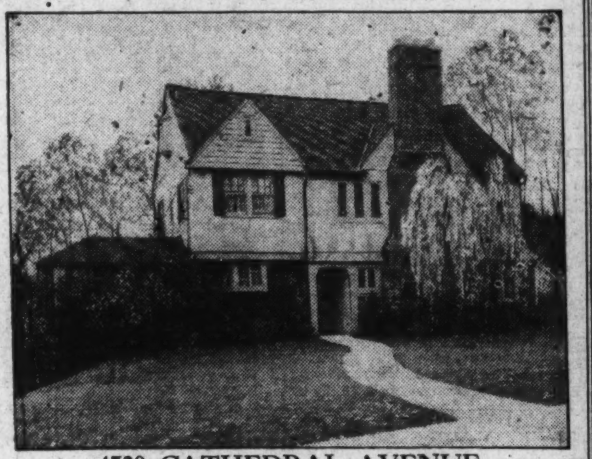

4530 CATHEDRAL AVENUE
HERE is a property where the greatest thought was exercised in creating a plan hard to improve, both in the house itself and in the extensive layout of the grounds, running to a depth of 246 feet, with stately shade trees, beautiful landscaping, prize-winning gardens, and rustic pool. The house has a reception hall with adjacent lavatory, living room, library, dining room, large sun porch, kitchen, and pantry; 4 bedrooms, 3 baths, and large porch on second floor; finished third floor; a suite of three rooms and bath in basement. Electric refrigeration, gas heat, and two-car garage.
Open for your inspection Sunday or Monday 10 A.M. until dark.
W. C. & A. N. Miller
1119 17th Street DEcatur 0610

If You're Seeking the

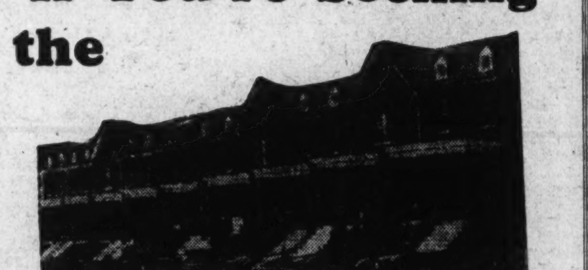

Ultimate in Value
See
COOLEY BROS.'
Newest Group of Model Homes in Delightful
Glover Park Heights
Exhibit Home
2424 39th St. N.W.
7 Rms., 2 Baths
8 Rms., 2 Baths
$9,550 up
We've spared no effort to build the finest homes that modern construction methods and equipment can achieve. Those who have been through this new group are more than enthusiastic about the new features and refinements that are included. See them and compare. Guaranteed LUCAS paints and CAPITOL wall paper used throughout. Chamberlain metal weatherstrips, copper screens, beautifully finished recreation rooms, colored tiled baths with the new Chromard fixtures, cedar-lined closets having MIRROR DOORS, Colonial brass bracket lights, paneled wall paper, double oak floors, FRENCH DOORS, leading from reception halls to kitchen, 2 BUILT-IN BOOKCASES in living rooms, new McDougall kitchen unit with Standard double-drainboard sink, choice of Westinghouse or Electrolux refrigeration, cement front porches, screened double rear porches, built-in garages having OVERHEAD DOORS, street and alley are paved with concrete.
To reach, take Burleith-Glover Park bus or drive out Que St. to 37th; north to Tunlaw Rd., and left on Benton to 39th. Exhibit home open daily until 9 p. m.
Tower Bldg. Cooley Bros *Nat'l. 9240*

Read The Post's New Classified Ads

PUBLIC TRUST IDEA URGED ON REALTORS

Regarding Real Estate as Mere Commodity Hit by Prominent Architect.

Real estate should not be regarded as a commodity, according to Arthur C. Holden, of the New York Chapter of the American Institute of Architects. Much of the present economic difficulty, he holds, is due to the error of treating capital, and especially real estate, as if it were a commodity.

"In reality, the administration of real estate is more of the nature of a public trust," declares Mr. Holden in a statement issued by the institute. "Realtors are trustees charged with matters of fundamental, social and economic import rather than mere commodity merchants.

"The broad gauge real estate man who recognizes his position of trust is the hope of America today. There is, however, a great deal of false philosophy which he must live down before his leadership can be followed with unqualified approval. Too many realtors have supported the fantastic doctrine that population increase guarantees a permanent bull market in real estate.

Cost Reduction Foreseen.

"The building industry has recently awakened to the necessity for reducing the cost of its product. Research of a highly scientific nature is already under way with a view to developing new materials and new methods of construction. It is too soon to predict the changes either immediate or ultimate which may result.

"The building industry has, however, already awakened to the fact that it can not succeed in reducing the cost of its product if land costs are to continue to mount. The high light of the 1932 convention of the American Institute of Architects was the report delivered by Frederick Bigger for the committee on the economics of site planning and housing.

"It is a direct challenge to the realtors that architects should already have found it necessary to broaden their research studies to include the subject of land administration. They [illegible] out [illegible] that the charges due to land [illegible]stration must be kept down.

Cooperative Planning Praised.

"It is encouraging to find realtors, builders, architects and financial interests working together to find a solution to problems which are too broad and too interrelated to be studied alone by any one of the group. For some unknown reason real estate has too long been looked upon as something very much apart from the building industry.

"The building industry on its side has too frequently misunderstood the forces which controlled the administration of land. In fact, it has been the unbridled ambition of the building industry, aided, of course, by the high-powered salesman type of realtor, that has contributed largely toward creating our present chaotic condition. The developing builder has been the most zealous seeker after both cheap land and expensive land. The architect, the engineer, and the inventor of scientific improvements have zealously promoted the increasing intensity of the use of land.

"Until recently the price of land appeared destined to continue to advance, despite the fact that the supply of usable land was increasing very much more rapidly than the population, and in addition ways and means were being found to make a given piece of land do many times the work of which it was formerly capable. Investigation in the field of land economics brings out paradox after paradox."

LUXURY IS FEATURED IN NEW MODEL HOME

Continued from Page 1.

to a woman's heart. The closets have room for every conceivable pot and pan and more things besides. A kitchen like this really makes staying in one quite delightful. It reflects efficiency, color and convenience.

Now we come back into the hall and go up the carpeted stairs. At the top of the landing, on the left, is a little second-floor living room. This makes an ideal place for the children to stay. Its very size and shape make it most informal. The ceilings are those delightful sloping ones. The windows are dormer. A small patterned green and white chintz with a gay little border down each side hangs at the windows.

The furniture in this room is maple. It is simple in line and design, as this room demands. A maple flattop desk is placed on one side. It is of generous proportions and most conducive to studying and writing. A very gay pottery candlestick gives a nice light. On the other side of the room is a maple love seat in a neutral-toned homespun. It is very comfortable, yet not too large for the size of the room. Near it is a lounge lamp, a bit shorter than a junior floor lamp, which gives an excellent reading light. There is also a club chair upholstered in homespun in lovely tans and greens. By it is a small table with a jolly pottery lamp and shade. Have you ever noticed how well-chosen accessories aid a room? So you see this room is more or less a retreat, furnished most informally in maple.

Wesley Heights

The Garden Spot of Washington

2908 45th Street

An all brick home with heavy slate roof. Abundantly landscaped grounds—a rustic bridge—and a running spring gently winds its way across the property. A majestic sylvan vista spreads before you from a large screened side porch.

It has an artistic center hall plan. Includes first floor library; 4 bedrooms and 2 baths on second floor; recreation room on third floor; room and bath in basement. Gas heat and two-car garage.

You may inspect this property Sunday or Monday from 10 A. M. until dark.

W. C. & A. N. Miller

1119 17th Street. Decatur 0610

NEW "APARTMENT HONEYMOON BUNGALOWS"

Post Staff Photo.

"Apartment honeymoon bungalows," structural innovations in cozy homemaking, being presented at 6600-6602 Sixth street northwest by Eaton & Co., exclusive agents. They will be open for inspection daily until 9 p. m. They were built by Everett A. R. Searl.

NEW COLONIAL RESIDENCE

Post Staff Photo.

Interesting new colonial residence at 6116 Thirty-second street in Chevy Chase, D. C., built by the Shapiro Construction Corporation. The all-electric kitchen and the many novel features of construction embodied in this home have attracted widespread attention. The home is now open to the public.

AID TO HOME OWNER SEEN TURNING TIDE

Federal Loan Banks Would Prove Economic Tonic, Says League Head.

Chicago, Ill.—Relief to the home owners will turn the tide of the depression, according to William E. Best, Pittsburgh, president of the United States Building and Loan League, in a statement for building and loan shareholders and borrowers released last week.

Citing the reporting of the bill to establish a system of Federal home loan banks by the banking and currency committee of the House of Representatives, Mr. Best sees the better times to be derived from helping the home owners a step nearer at hand.

"There are thousands of people in this country who desire to repair, remodel or modernize their homes and need funds for these operations," says Mr. Best. "In some localities there are individuals who desire to take advantage of prevailing low prices of materials and labor to construct homes. Mortgage money should be available to would-be home owners, although there is no need for the activities of the speculative builder today. These funds can be furnished by building and loan associations and other home-financing institutions if they can raise money upon the mortgages they hold at the present time. The home loan bank system, if established, will provide and release these funds. It will place the local home-financing institutions in position to supply long-time mortgage credits.

"Repairing, remodeling and construction activities can provide substantial employment for thousands of men. This activity waits upon credit, which will be furnished by the Home Loan Bank system.

"The need for such a system has been apparent since 1919, when proposals originating in the Department of Labor under Secretary W. B. Wilson, were considered by Congress. Building and loan leaders feel that, had such a system been established earlier, much of the distress which now faces the homeowner and the small saver might have been avoided. During the past two years, home-financing institutions, particularly the building and loan associations, have had to curtail their activities because they have had no place, like the Federal Reserve system, to go for needed funds.

"Building and loan associations are essentially investment institutions and are today serving their communities to the full extent of their funds in hand. At the present time they have approximately 90 per cent of their assets invested in residential mortgages, which is conclusive evidence that they are serving their communities to the full extent of their resources."

Building Projects

Classification.	No. of projects.	Valuation.
Nonresidential	499	$12,346,400
Residential buildings	859	5,765,600
Total buildings...	1,358	$18,112,000
Public works and public utilities..	350	14,555,400
Total construction	1,708	$32,667,400

Above is a detailed statement of contracts for new building construction awarded in the 37 Eastern States during the period May 16 to 21. Compiled by F. W. Dodge Corporation.

A Prominent Contracting Organization

—of over 25 years' experience in extensive construction projects—including many of Washington's finest custom-built residences—

Brings You

The **HOME SUPERIOR**

In the Low Price Field!

Exhibit Home **518 Jefferson St. N. W.** *Open Daily Until 9 P. M.*

- Bigger Houses
- Bigger Lots
- The Most Advanced Kitchens of 1932
- Recreation Rooms Different From Any You've Seen

H. G. SMITHY CO.

1418 Eye St. N.W. *Agents* Nat. 5904

Unique Features In Electric Home

Unusual Interest Shown in Colonial Residence in Chevy Chase.

The handsome new colonial residence erected at 6116 Thirty-second street by the Shapiro Construction Corporation was a scene of lively interest last Sunday. During the afternoon more than 200 visitors inspected this model electric home.

Great interest was shown in the unusually large proportions of the room, the beautiful treatment of the Hollywood bathrooms, and the handsome paneled ballroom which distinguishes the basement floor.

The lot, with its 50-foot frontage and its depth of more than 150 feet, is handsomely landscaped. An unique lily pond adds interest to the large lawn at the rear.

At a price of less than $15,000, this dwelling is considered a sensational bargain. The home will again be open for inspection today until 9 p. m. It is located just a half block from the Purple Iris Tea Room, at the corner of Thirty-second and Rittenhouse streets, in Chevy Chase, D. C.

Artist Completes Coolidge Picture

Boston (U.P.).—Charles Hopkinson, Boston artist, has completed a portrait of former President Calvin Coolidge for a Washington patriotic society.

The canvas shows Mr. Coolidge in black morning coat and striped trousers, sitting in a windsor chair, against a background of gray wall. Characteristic dignity and reserve mark his countenance.

Blind Bridge School Completes First Year

Detroit (U.P.).—A school for blind bridge players here has completed its first year with 25 players ready to graduate.

Mrs. Ellsworth G. Smith and her husband, an insurance salesman, organized the school a year ago. With the aid of experts they applied the Braille system of raised letters to identify the records.

The 25 students, they report, held long practice sessions after learning the rudiments of the game. They play several rubbers in an evening and, according to Mrs. Smith, "never trump a partner's ace."

OVER THE WEEK-END

VISIT

This New Colonial Home Group

Edgemoor, Md.

Sample Home **4816 MIDDLESEX LANE**

Offering the buying public values as never before offered in this select and refined home community, and at prices and terms that will surprise even the most particular "bargain hunter." Brand new, with six big rooms, two baths, modern kitchen equipment, General Electric Refrigerator, bright airy cellars with hot-water heat and fluid heat oil burners. Very large lots, and all located near every convenience.

Don't Be Too Late—2 Sold Last Week

TO REACH—Wisconsin Ave. to Bank of Bethesda, left by car tracks one block, left to house.

Open Daily and Sunday Until 9 P.M.

EDGEMOOR LAND OFFICE

1721 H St. N.W. Nat. 6147

• **PREVIEW** •

of

"EVANSWOOD"

Homes of Happiness in a Charming Sylvan Setting

All brick studio bungalows finished and and equipped like a luxurious Park Avenue Apartment . . . you've never even dreamed of being able to purchase such a home at the price! . . . Their setting is a veritable woodland paradise of giant shade trees that will be acclaimed the most delightful and unusual small-home community in Washington. Each house is charmingly individual in design and as modern as tomorrow . . . beautiful bath, model kitchen, refrigeration and gas furnace. Drive out today and tomorrow and select your home before the formal Evanswood opening.

$9,950 up

Drive out 16th St. or Ga. Ave. to Silver Spring, look for direction sign at Silver Spring Armory.

Watch This Paper for Announcement of the Opening of the Model Home in Evanswood.

THE WASHINGTON POST MODEL HOME *in Beechwood*

16 Acres of Rolling Woodland in Chevy Chase, Md.

6318 BEECHWOOD DRIVE

Furnished by

WOODWARD & LOTHROP

Planned by R. W. BERRY

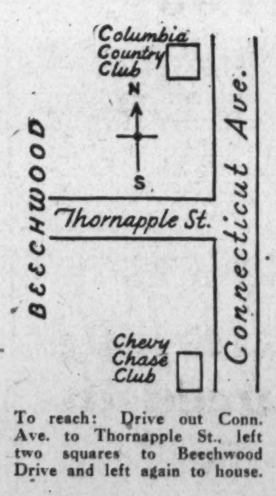

To reach: Drive out Conn. Ave. to Thornapple St., left two squares to Beechwood Drive and left again to house.

WE are proud that the hundreds of families who were our visitors last Sunday substantiated our opening announcement that this is the "home beautiful" sensation of the year, and that WOODWARD & LOTHROP have achieved inimitable good taste, harmony and authenticity in its furnishings.

Those who were unable to come out last week are cordially invited to inspect this masterpiece of modern home construction in its charming woodland setting that delightful BEECHWOOD'S 16 acres of unspoiled natural beauty provide.

The home is of brick construction with slate roof and two-car brick built-on garage. Center hall plan, spacious living room to the left upon entering, opening to a large finished sun room; opposite, a dining room of pleasingly ample proportions. On the second floor four bedrooms open off the main hall, the master bedroom an unusually large room with two closets and private bath. There are two baths. The entire third floor is a finished, heated recreation room. Maid's room and bath in basement. The kitchen, with equipment and of a size that only Mikkelson-built homes provide, will be the greatest pride of its future owners. The home is equipped with all gas appliances, Electrolux, gas furnace, latest type gas range, and storage water heater. A charming winding flagstone walk, more than a dozen shade trees, and a beautiful landscaping enhance the beauty of the lovely grounds.

OPEN DAILY UNTIL 9 P. M.

G. F. MIKKELSON & SON

Office, 200 W. Thornapple St., Chevy Chase, Md.

Wisconsin 4255-2323

MICHIGAN TO CUT PROPERTY TAX LEVY

Progress in State Tax Adjustment Also Seen in New Jersey.

Tax measures adopted for Michigan by the legislature at its recent special session, most of them already approved by Gov. Brucker, should mean a $60,000,000 reduction in general property tax levies in the State during the coming year, if local tax levying officials cooperate in the savings offered to them. This is the estimate of the Michigan Real Estate Association, which proposed many of the measures enacted.

Progress in State tax adjustment is further exemplified in the 25 bills now before the New Jersey legislature on recommendation of the New Jersey State tax survey commission, the National Association of Real Estate Boards points out.

Principal legislation in Michigan: (1) acts reducing State expenses; (2) acts to ease the situation for payment of delinquent taxes; (3) acts for refunding of some millions of dollars of State bonds and authorizing refunding of funded debt of certain municipalities, providing a way in which that can be done; (4) acts to pass back to the counties, to apply to their own tax relief, the weight tax on motor vehicles collected by the State within their borders.

An earlier act (1927) provided for the turning back to the respective counties of half the weight tax collected in the county. The present act applies to the remaining half. The new act, as adopted by the legislature and now before the governor for his signature, earmarks the money for certain uses in a fixed order of priority.

Relief of Covert special assessment districts both in the county and in the cities, on a prorata basis, has first call on the ear-marked funds.

The legislature passed measures:

1. To eliminate county mill tax for highways, with provision that one-fourth amount can be levied by board of supervisors in emergency.

2. To allow counties to contract for maintenance of city roads.

3. To discontinue construction under Covert act for five years; to refund outstanding highway bonds.

The comprehensive plan of tax adjustment proposed for New Jersey in bills now before the legislature, as sponsored by the State tax survey commission, includes: (1) an income tax, on both individual and corporate incomes; (2) numerous measures increasing control of State administrative officers over local government; (3) restrictions on borrowing and (4) provision for consolidations in the interest of economy.

As proposed, the income tax law is not to be effective until certain services of local government are transferred to the State and local property taxes reduced. This is the purpose of the tax survey commission in framing the bill.

Five bills provide for State administrative control of local government. One creates a bureau of standards in the department of municipal accounts with broad power to investigate and report for comparison concerning salaries, pay rolls, materials and administrative organization of municipalities. The bureau would have power to compel a city to show its own unit costs compared with standard unit costs in its budget.

A second bill provides for the appointment of some officer as comptroller by every municipality. A third bill provides for the appointment by the governor of a full-time assessor in each county to replace all other assessing authorities, and to be under the supervision of the State tax commissioner. A fourth would vest the control of highways (outside the State system) in the county boards, except in municipalities with an organized engineering department of a minimum standard.

The fifth bill sets up a comprehensive budget system for all municipalities. It gives the State commissioner of municipal accounts authority to enforce the requirements.

RESIDENCE IN WYNNEWOOD PARK

Post Staff Photo.

Home at 17 North Mansion drive, Wynnewood Park, built by the Stambaugh Construction Co. for Mr. and Mrs. Bernard T. Hammett. The sale was handled by the Thomas E. Jarrell Co. The house is a two-story brick with a one-car brick garage and is situated next to the Spanish bungalow in this development.

NEW RESIDENCE IN EDGEMOOR IS PURCHASED

Home at 4820 Middlesex lane, Edgemoor, Md., sold to John Phillip Shaefer, of the Potomac Electric Power Co., and Mrs. Shaefer by Edgemoor Land Office, owners and builders.

Homes' Ballrooms Quite Distinctive

Harvard Terrace Group Is Featured by Unusually Beautiful Room.

With the jazz-age dead and the funeral march already being tuned up, home entertaining is more and more the vogue, according to experts on fashions and etiquette. For this reason the beautiful and spacious ballrooms in the new Harvard Terrace homes are attracting more interest than ever before. Handsomely panelled, floored with glistening maple and set off with a distinctive fireplace of antique design, these lofty rooms lend a distinguished background for teas, dances and bridge games.

To the home-maker they spell freedom from much of the worry and bother of entertaining. The furniture need not be rearranged, the house need not be torn up, and children asleep upstairs will not be disturbed by the sounds of gayety below. To the bread-winner they spell relief from the high costs of hotel and night-club parties.

All in all, home entertaining at Harvard Terrace can be more gracious and more intimate than elsewhere. While there is very little ground left in this exclusive section, a few choice sites are still available and an early visit to the model home at 1732 Hobart street is wise.

Barbers Went Fishing.

Bend, Oreg. (U.P.).—All barbers of Bend closed their shops the opening day of the trout fishing season, as they have for several years.

BUILDING PERMITS

Plans are in progress for construction of a five-story brick, stone and tile store and apartment building at Colorado avenue and Kennedy street northwest, it was learned last week. L. E. Breuninger & Sons are the prospective builders, and Harvey P Baxter is the architect. Associated with Mr. Baxter on the plans is Harry L. Edwards.

The Walter F. Brownley estate was issued a permit by the office of District Building Inspector Oehmann last week to construct a brick, limestone, concrete and steel store building at the southwest corner of Thirteenth and F streets northwest. Davis, Wick, Rosengarten Co., Inc., will be the builders and Porter & Lockie are the architects. The estimated cost is $75,000.

Other permits to build issued during the week are the following:

Biron Bros., five two-story brick dwellings at 6301 Fourteenth street northwest and 1385-1391 Sheridan street northwest; cost, $27,500.

J. A. Kay, two one-story stucco and cinder block dwellings at 1616 and 1620 Van Buren street northwest; cost, $19,000.

W. C. & A. N. Miller, 2½-story stone residence at 4959 Hillbrook lane northwest; cost, $18,700.

W. C. & A. N. Miller, two-story stone, brick and frame residence at 3633 Forty-ninth street northwest; cost, $13,500.

M. Frank Ruppert, two-story brick flat at 622 S street northwest; cost, $6,000.

M. M. Feeser, two-story brick and tile addition to residence at 4543 Conduit road northwest; cost, $3,000.

Jerome B. Smith, two-story brick dwelling at 1238 6½ place northwest; cost, $1,200.

Lewis W. Crowe, one-story tile dwelling at 1842 Central avenue northeast; cost, $3,000.

B. Frank Gebest, one-story frame dwelling at 3625 Southern avenue southeast; cost, $2,500.

John Brown, one-story frame residence at 1022 Forty-ninth street northeast; cost, $1,500.

J. Brenner, one-story brick garage at 2523-2525 M street northwest; cost, $8,000.

Forest Fire Interrupted Amateur Theatricals

Mount Carmel, Pa. (U.P.).—A forest fire made necessary a second performance of "Dust of the Earth," amateur entertainment arranged by volunteer firemen at Numidia, near here.

All was ready for the first performance. The firemen, those not in the entertainment, were dressed in their Sunday best. The hall was packed. Then came the fire alarm.

Those in the show were ordered to remain at the hall, for "the show must go on."

The others, Sunday clothes and all, went to the fire scene where a forest fire was threatening a number of homes. They worked all night to check the fire. When they finished the play had ended.

Indiana completed 320 miles of concrete highway paving during the past season.

Distinctive Club Ties All the London Rage

London (U.P.).—The rage for distinctive fraternity or university neckties which occasionally takes young Americans is only a shadow of the fad in England. One London firm alone has created more than 1,200 necktie patterns in the colors of certain schools, colleges, clubs, and regiments.

No copyright may be obtained on any particular designs, and as a consequence the proud wearer of a certain cricket club's colors may find the same neckwear some day on an humble office boy. It is disillusioning, but it can't be helped; not unless the copyright laws are amended.

Coffin at Ur Held Lumps of Baked Clay

Philadelphia (U.P.).—Archeologists unearthing the ruins of Ur of the Chaldees have discovered a coffin filled with strangely marked lumps of baked clay, according to a report received by the University of Pennsylvania Museum officials who, with the British Museum, are excavating at the Biblical site.

The bones had been removed from the coffin and it was filled with the clay lumps, each marked with the impression of a priceless gem. The gems were beautifully cut, the report said, and were in a style in vogue during the reign of the great Persian Emperor, Darius, in the fifth century B. C.

A picture on one of the gems depicts the monarch strangling a lion

MODERNIZE with Gas

GAS MAKES THIS BALLROOM POSSIBLE AT HARVARD TERRACE

View of the spacious ballroom in the Harvard Terrace home at 1732 Hobart St. N. W., made possible by the use of automatic gas heat.

To visit it, drive out 16th St. to Mount Pleasant, turn left on Mount Pleasant and left again on Hobart Street—the first street north of Harvard Street.

For further information, call the Shapiro Construction Corp., 1420 K St. N. W., NAtional 8949.

Think of a private ballroom in a house selling for $9,950! Gas makes it possible.

Gas heat is so clean, quiet and compact that the basement becomes as neat as any room in the house. So, space formerly wasted becomes usable—and the house has an added room. The Shapiro Construction Corporation, builders of this Harvard Terrace home, made the most of the opportunity which gas heat gave them—the ballroom is large, with hardwood floor, paneled walls and a fireplace, and with an attractive stairway leading to it. Here is a room made to order for entertaining—it will be the scene of countless pleasant evenings at home.

Gas has much to do with the rest of this attractive home, too. In addition to the gas refrigerator, modern console gas range, with oven heat regulator, assures easier cooking and more free time for the housewife. The colorful Hollywood bathroom will always have plenty of hot water for tub, shower and washstand—because of the automatic gas water heater in the basement.

This house is typical of a group being built by the Shapiro Construction Corporation in the exclusive Mount Pleasant section overlooking Rock Creek Park, just five minutes from the downtown district—a group that is selling faster than individual houses can be completed. Each house is of steel and brick construction, with unusually sturdy foundation, exceptional construction, and the builder's well-known 99 advantage features—of which insulation against summer heat and a 2-car built-in heated garage are typical.

Here is a group of houses which—because of skill and experience—offer at a modest price a host of features usually found only in far more expensive houses. See the one now open—drive out today!

In addition to the Shapiro Construction Company these Washington builders also modernize their homes with gas:

Beitzell & Horning
G. L. Bennett
Boss & Phelps
L. E. Breuninger & Sons, Inc.
Breuninger & Phifer
Edson W. Briggs, Inc.
B. M. Brosius
Cafritz Construction Co.
Capital View Realty Company
Casey Engineering Company
Columbia Construction Company
Henry J. Connor
Cooley Bros.
Country Club Hills, Va.
D. J. Dunigan, Inc.
Federal Construction Co.
Thos. J. Fischer Co.
J. F. Fox
G. H. Gaskins
Wm. D. Goodman
Max Gorin
Clarence W. Gosnell
B. H. Gruver
Harvard Terrace Development Corp.
Fred W. Horton
Wm. A. Hill Co.
H. P. Huddleson
Independent Investment Co.
Jacobson Bros.
Thos. A. Jameson
Randolph L. Jennings
Kennedy-Chamberlin Development Co.
M. Mezzanotte
McKeever and Goss
G. F. Mikkelson & Son
W. C. & A. N. Miller
Frederick B. Mills
C. W. Morris & Son
J. C. Nealon
A. T. Newbold
L. E. F. Prince
Henry J. Robb, Inc.
Fred Schnider
Joseph M. Stanley
Chas. L. Tankersley
Waverly Taylor
John B. Tiffey
Triangle Realty Company
Burdett Stryker
Walter Vaughn
Wakefield, Inc.
Waple & James
Earl Warren
M. & R. B. Warren
C. M. Wilcox
C. W. Williams
Edward M. Willis
P. H. Willis Realty Co.
Wire Construction Co., Inc.
Young & Oppenheimer
Molye Zitmore

WASHINGTON GAS LIGHT CO.

Builders' and Architects' Division

419 Tenth St. N.W. NAtional 8280

Tune-in on the Washington Gas Light Orchestra every Sunday evening at 7:30 over WRC

Wall Street—and Beyond

Markets and Business in Review and Outlook

By Lawrence Sullivan

THERE were strong indications in New York near the end of the week that the Young committee of bankers and industrialists is seriously considering taking Congress by the figurative neck and shaking it to its senses.

A canvass of the economic situation, not only in the United States but throughout the world, has convinced the emergency credit expansion group that nothing can be accomplished toward recovery until the "paralysis of uncertainty" which now grips business is banished by effective action on the budget. Last week, as never before, the fiscal position of the Federal Government dominated both the security and commodity markets.

* * * *

WHEN the Young committee, ten days ago, undertook the assignment of spreading the Nation's excess bank reserves it acted on the studied conviction that Congress already was pledged to do its part toward restoring public confidence.

At its meeting on Friday, however, it took the position that the presentation of additional fantastic money bills in both the House and Senate had so alarmed the Nation that the projected efforts to ease the credit stringency would be futile.

But the committee has determined not to drop the matter there. Instead, it has under consideration, according to yesterday's private advices to Government banking officials here, a project to lay before the country a frank analysis of the existing state of the public mind and to demand, in the most vigorous terms, that Capitol Hill cease shocking public confidence with repeated panaceas and nostrums.

* * * *

PERHAPS the most distressing consequence of Mr. Garner's startling $2,000,000,000 hallucination for public works was the flood of new wage reductions in private industry, large and small, which followed in its wake.

Scores of business managers who had been hanging on by their teeth for three to six months, in the desperate hope that Congress would balance the budget and so clear the road to recovery, gave up the ghost in mid-May when the spectre of another round of shadow boxing on the dole came out of the legislative hat in the House.

"Well," ran the reaction of despair, "if it's going to be that, the only thing to do is cut and slash and hang on as long as possible."

Out of nine national corporations which announced wage reductions last week, to become effective June 1, four gave as their reason the fact that operations during the last three months have shrunk beyond all expectation.

In three of the nine cases, the June reductions are the third applied since the beginning of 1931. In two other cases, the new cuts are the second applied within a period of 15 months.

* * * *

PRICES of common stocks, as tabulated by Standard Statistics, receded last week to a point more than 27 per cent below the low of the 1921 depression. The index is compiled from 421 industrial, rail and utility quotations, with 1926 as the 100-base. As of May 25 the composite index for the 421 stocks stood at 36.5, against a 1921 low of 50.4.

The following table compares the May 25 index with the 1921 low for the major subsidiary groups in the list:

STOCK GROUP—	May 25, 1932	1921 Low.
351 industrials	35.4	44.9
33 rails	14.3	56.2
37 utilities	61.9	53.9
Agricultural machinery	46.8	44.5
Automobiles	28.1	23.9
Auto tires	16.5	76.6
Chemicals	48.9	27.5
Copper	18.3	48.8
Electric car equipment	48.0	30.2
Fertilizers	4.4	118.5
Food (except meat)	52.4	33.1
Mining and smelting	30.8	46.0
Office equipment	46.3	33.3
Petroleum	37.8	64.6
Railroad equipment	18.3	48.8
Retail trade	33.6	20.2
Shipping	17.2	83.3
Steel	24.5	62.4
Sugar	17.3	56.3
Textile	21.9	146.1
Theaters	7.3	40.4
Tobacco	75.0	48.8

* * * *

Copper in Oversupply.

Coincident with the announcement Friday that the Magma Copper Co. will close down its mine and smelters on July 1, the annual year book of the American Bureau of Metal Statistics, issued today, disclosed that the world's present stocks of copper exceed most of the previous pessimistic estimates.

The bureau's official figures show that the world stocks of refined and blister copper, at the end of 1931, amounted to 763,588 tons, compared with 603,047 at the end of the previous year.

World production of primary copper, it was stated, totaled 1,501,486 short tons in 1931, against 1,749,598 tons during 1930. This was the smallest production since 1923, when the total was 1,411,980 tons.

GOLD EXPORT TOTAL IS NOW $100,000,000

Shipments in Ten Days Are Largest Since Autumn; More to Follow.

By CLAUDE A. JAGGER.

New York, May 28 (A.P.).—The United States has lost roughly $100,000,000 in monetary gold in the past ten days—the largest outflow since last autumn, when the British lapse from the gold standard sent other European central banks scampering for metal.

Bankers express the view we should reconcile ourselves to a considerable further outflow during the next few weeks. Foreign central bank balances here are estimated at around $400,000,000, and these banks appear determined to take their funds home.

While there has been bearish rumor-mongering against the dollar among some foreign exchange speculators abroad, international bankers say there has been no important movement by the public to transfer funds abroad. As for the removal of foreign central bank balances here, some bankers say the sooner the better.

Legislative Snarl Blamed.

It is felt in several quarters that the legislative snarl over balancing the budget, together with agitation in some quarters for currency inflation, may have been a factor in the pressure against the dollar in the foreign exchange markets, which has made the outflow of gold profitable.

But since the passage of the Glass Steagall act, the supply of "free gold" in this country, or gold in excess of the amount required as currency backing, has been greatly increased, and is currently estimated at around $1,200,000,000, so some hundreds of millions can be readily spared.

Bankers say it is doubtful whether a more rapid withdrawal of metal than that experienced over the past ten days could be accomplished under current transport conditions. Actual shipping of the metal is done almost wholly on the fastest liners, because of loss of interest while it is in transit. Costs, including insurance, have been increased somewhat since last autumn, and insurance companies are loath to insure more than $15,000,000 on a single ship.

Purpose of Recall.

The calling home of balances by foreign central banks is regarded as largely due to a desire to abandon what is known as the "gold exchange standard." This standard differs from a flat gold standard, in that it permits central banks to count balances of foreign gold currencies as gold reserves. This in effect permits the double use of the metal.

But the banks that had large balances in London, as many did, suffered in the decline of sterling exchange coincident to the British lapse from gold last September, and since then the gold exchange standard has been distinctly less popular.

Total monetary gold stocks in this country, as shown in the latest weekly statement of the Federal Reserve Board, were $4,207,000,000, considerably under the peak of roughly $5,000,000,000 reached last year, but at approximately the average level of 1929.

Security Markets Handicapped.

Security markets were unable to move far from the drift of news at Washington this week. There were some favorable signs in other directions, notably the establishment of additional advisory committees to help turn credit facilities to profitable use, but in the main stocks and bonds followed the shifting fortunes of the tax bill in particular and national finances in general.

The stock market's intense interest in Federal fiscal affairs was demonstrated on Thursday when prices rallied on reports that a sales tax proposal was being revived, but almost immediately it became clear that objections to such a tax, which Wall street generally favors, were strongly held, and with the outlook still uncertain prices promptly backed water.

There is a persistent belief that the Young credit committee favors a move to support the bond market, perhaps through formation of a pool. However, it is also felt that the committee believes such a program would be inadvisable until uncertainties at Washington are removed. Whether the committee intends publicly to urge quick action by Congress has not been divulged. The group is said to have several constructive proposals under advisement, but is understood to favor withholding specific recommendations until the situation has improved.

Reserve Operations Cut.

The Federal Reserve's open market operations were on a reduced scale, conforming with the revised policy of maintaining excess reserves at between $300,000,000 and $350,000,000, but there was only meager evidence that credit was working into places where it is most needed. Liquidation of bank loans was continued, although some addition was made to bond investments.

Trade statistics were largely negative in that leading barometers such as steel operations, freight loadings and electric power output continued to reflect extreme depression. There were, however, gains in retail trade and some rather encouraging reports from the automobile industry. It is apparent to many observers that business, as well as the markets, would be helped by a solution of the problems with which Congress is wrestling.

Steel Trend Irregular.

Steel production schedules were again irregular last week, with seasonal decreases in some lines causing a 1-point decline in ingot production to 24 per cent of capacity.

Further improvement in demand for automobile sheets from a light car manufacturer was the outstanding inquiry, although some gain was also reported on structural steel awards. Railroads are still restricting purchases.

Stocks Record Net Gains; Bonds Left in New Lows

Recovery Is Laid to Short Covering; Loans Are Weak in Rail and Utility Sections; Curb Prices Steady Despite Selling.

By JOHN L. COOLEY.

New York, May 28 (A.P.).—Stocks squeezed an average net gain out of today's fairly active short session after an early decline had deposited many leaders into new low ground.

It seemed fair to assume that short covering, based partly on preholiday curtailment of commitments and partly on hopes that the revenue bill would be much further along by next Tuesday, contributed substantially to the buying that eventually absorbed offerings. In any event the rebound by some issues was substantial, although trading was much more brisk on the early setback than when prices began to firm.

Foreign exchanges made another advance against dollars, some rates rising sharply.

Bonds Are Weak.

Bonds were weak, especially in rail and utility sections, and their action lent strength to the assumption that the late gain in stocks was of a technical nature.

Offerings brought numerous losses of 1 to 2 points during the first half hour, with tobaccos, merchandising and utility issues showing most weakness. There was, however, fairly good support for United States Steel, American Can, General Motors and a few other stalwarts, which may have had something to do with the gradual lessening of pressure. Both Steel and Can closed with fractional gains; so did Allied Chemical, du Pont, National Biscuit, Case, North American, Santa Fe and Westinghouse. American Telephone, after touching 90¾, regained all but ¼ of its 1¼ point drop, while American Tobacco, Liggett & Myers, Woolworth, Consolidated Gas and Penney recovered appreciably.

Transactions totaled 672,363 shares.

Interest on Capital.

The attention of the markets centered almost exclusively on the fiscal affairs of the Government at Washington. In addition to controversies over Federal relief and the sales tax there was evidence that the Young credit extension committee believed delays at Washington were retarding execution of plans for fighting deflation. This group let it be known only that "questions of fiscal legislation" had been discussed at its most recent meeting, but Wall street inferred that measures for helping the bond market were being held in abeyance until clouds over the Capital had lifted.

Brokerage and banking circles are trusting that enactment of a budget-balancing revenue bill will change sentiment for the better, both here and abroad. Gold withdrawals, which doubtless have an unfavorable psychological effect, will soon cease, it is believed, when our national credit is strengthened in Europe's eyes by settlement of the drawn-out battle.

Little or nothing of interest developed in week-end trade news. Steel mill activity may be due for further curtailment, although Youngstown Mills begin next week on a 25 per cent operating schedule, unchanged.

Ford's activity for June promises to be on a larger scale than in May Otherwise there is likely to be some shading of demand for automobile materials.

Bonds Sink Lower.

The feeble bond market again failed to sit up and take nourishment today and, for the seventh consecutive session, the averages dropped into new low territory for the year.

The utilities finished the week in ousting the railways as leaders of the decline. The average for twenty principal utilities lost nine-tenths of a point, while that for the same number of carriers was off only two-tenths. The industrials held up fairly well, being only slightly under the previous close.

Sales totaled $5,874,000 par value.

Several bonds of American Telephone and International Telephone established record lows for 1932. Western Unions were also soft. At the same time Consolidated Gas 4½s reached new depths for 1932 and softness was exhibited by loans of Columbia Gas, American & Foreign Power, New York Edison, North American Edison, Portland General Electric and Utility Power & Light.

Rails Under Pressure.

Most of the railroads were under pressure until the latter part of the session, when mild rallying tendencies appeared. St. Louis Southwestern consolidated 4s, due next Wednesday, added 8 points to their spurt of yesterday, but reacted and closed unchanged. The success of the road's refunding plan for this issue has been reported, although not confirmed.

Gains were registered by some loans of Canadian National, Chicago & Northwestern, Illinois Central, Kansas City Southern, New York Central, New Haven, St. Louis Southwestern and Southern. Sizable losses, however, were suffered by liens of Baltimore & Ohio, Santa Fe, Chesapeake & Ohio, St. Paul, Great Northern, Northern Pacific, Pennsylvania, Southern Pacific, Union Pacific and Wabash.

The United States Government section was fairly steady. Foreign issues were mixed: Austrian 7s of 1943 lost 7 and the 7s of 1957 gained 1¼ points. British 5½s were unchanged. German 7s were moderately higher but the 5½s lost 1½ points. Japanese Government loans reached new low depths for the year.

Curb Prices Steady.

Unexpected developments in the form of Cities Service dividend omissions and the death of Edward F. Swift, head of the Swift Packing enterprises, imparted greater volume to trading on the curb today. Transactions reached 170,000 shares, nearly three times the 60,000 total of last Saturday.

Prices in the main body of stocks held steady despite heavy selling of Cities Service and Swift Securities.

Starting with a 20,000 share sale of Cities Service Common which carried the price of that stock off ½ points to 1⅞, sales came in from many sides. Apparently the complete omission of dividends on all stocks comprising the Cities Service group caught holders unawares although there had been intimations that downward revision of payments would be necessary.

City Service Losses.

Net losses of Cities Service stocks and those of Empire Gas & Fuel preferred issues ranged up to as high as 16½ points. The two Empire Gas preferred stocks, and Cities Service preferred, suffered the sharpest breaks.

Announcement of death of Mr. Swift was greeted with a sudden flurry of selling in Swift & Co. and Swift Internacional. The latter stock, after selling down to 10 rallied to a closing price of 11¾, off 2½. Swift & Co. closed at 7⅛, off 1⅞. Selling in both issues lifted in late trading.

Fractional changes featured industrials like Deere & Co., Draper Corporation, the Ford issues, Great Atlantic & Pacific and Parker Rustproof. New York Steam broke 3¼ points to a new low at 35. Murphy Co. was up 2 points to 20

Electric Bond & Share issues were steady. Associated Gas & Electric was up 1⅛ points.

Essays on Banking Breaking Records

Three Winners in Contest Will Get Trip to Hot Springs.

A record number of papers submitted in the District of Columbia Bankers Association's essay contest for young banking men and women employed by association member banks was reported yesterday.

Writers of the three best essays will be given trips to the association's convention at Hot Springs, Va., June 9-12, and will read them at its sessions. The best paper will be printed in the convention report. Announcement of winners will be made this week.

The subject selected is of primary importance to all banks, "What are the best methods for selecting and training bank personnel in order to secure efficient management and individual advancement?" The judges are Harry G. Meem, president, Washington Loan & Trust Co.; Maurice D. Rosenberg, president, Bank of Commerce & Savings, and John B. Cochran, president, Franklin National Bank.

CHICAGO STOCKS.

(Furnished by W. B. Hibbs & Co.)

	Bid.	Asked.
Yellow Taxi	8	9
Thompson	9	9½
Wahl	½	1
Butler Bros	1⅛	1¼
National Leather	⅛	⅜
Swift	7	7¼
Swift International	10¼	10¾
Libby, McNeil & Libby	1	1⅛
Midwest Oil	¼	⅜
City Con. com	....	⅛
City Con. pfd	¾	1½
Edison	59½	63
Public Service, $100 par	40	48
Public Service, no par	46	50
Quaker com	70	73
Quaker pfd	100½	105
Bendix	4½	[illegible]
Borg Warner	3½	3⅞
Illinois Brick	4	4½
U. S. Gypsum	13½	14½
Great Lakes Dock & Dredge	6¾	7¼
Balaban & Katz	10	11
Cons. com	¼	½
Cons. pfd	....	4
Electric Household	2½	3
McCord	....	2

Trade Board Cited On Farmers' Grain

Chicago Body Is Called to Explain Denial of Membership.

The Chicago Board of Trade was summoned yesterday to appear June 8 before a commission established by the grain futures act to explain why it has denied membership to the Farmers National Grain Corporation.

The commission is composed of the Secretary of Agriculture, the Secretary of Commerce and the Attorney General.

The hearing was ordered after a meeting of the commission this morning. The Chicago Board of Trade Clearing Corporation and the Farmers National Grain Corporation also have been asked to appear, stating that it has been denied membership in the Chicago Board of Trade Clearing Corporation in violation of section 5 of the grain futures act.

"The commission met this morning to consider this complaint, and decided to call a hearing to investigate the charges," it added.

Taxicab Earnings Lower.

Chicago, May 28 (A.P.).—Net earnings of Chicago Yellow Cab Co., Inc., and its subsidiaries were reported today as $274,539, for the first quarter of 1932. Last year's corresponding figure was $408,299.76.

THE METAL MARKETS.

New York, May 28 (A.P.).—COPPER—Quiet; electrolytic, spot and future, 5⅝.

TIN—Easy; spot and nearby, 20.62; future, 20.75.

IRON—Quiet; unchanged.

LEAD—Steady; spot New York, 3.00; East St. Louis, 2.90.

ZINC—Quiet; East St. Louis, spot and future, 2.87.

INVESTMENT TRUSTS.

(Quotations furnished by Knapp & Co.)

	Bid.	Asked.
Cumulative Trust Shares	2	2½
Nation-Wide Securities "B"	1¾	2⅛
New York Bank Trust Shares	2⅛	2⅜
N. Amer. Trust Shares, 1953	1.50	....
N. Amer. Trust Shares, 1955	1.35	1.50
N. Amn. Trust Shares, 1956	1.35	1.50
U. S. El. Lt. & Pow. Shares "B"	1¾	2¼
Super Corp. of America "C"	3⅜	3⅞
Super Corp. of America "D"	3	3½

MILLIONS OF INSULL SHARES SEEK RELIEF

Owners Pledge Holdings to Committees for Protection; Values Shrink.

Chicago, May 28 (A.P.).—Millions of shares of stock in Samuel Insull's Middle West Utilities Co., now in receivership, has been pledged by owners in all parts of the world to four protective committees.

Three of these committees were formed to protect common stockholders. The fourth, the preferred stock, was organized by holders of large blocks in Canada, England, Scotland, Holland and Switzerland.

There are some 16,000,000 shares of Middle West outstanding. Of these, more than 3,000,000 shares are held by Chicago and New York banks as collateral for loans to two Insull investment houses, the Corporation Securities Co. and Insull Investment Utilities.

These 3,000,000 and more shares, in addition to large blocks in London and Amsterdam, have been pledged to the newest of the three common stockholders committees, that headed by Martin Lindsay, former Chicago partner of the New York banking house of White, Weld & Co.

C. F. Childs, former Chicago bond broker, is chairman of the preferred group; Peter Carey, president of the Chicago Board of Trade, heads another of the common stock protective committees, and Burton Colbert is chairman of the other. This last was the first formed, with former corporation Counsel Samuel Ettelson, of Chicago, as organizer.

The Northern Trust Co. is depository for the Lindsay committee; the Strauss bank for the Carey group, and the Merchants National Bank of New York, for the Colbert committee.

Speaking for the committee he heads, Lindsay predicted recently that the receivership may run as long as five years.

"It is an important thing to me, and I think to all holders," he said, "that the large banks holding the three million and more shares have pledged their stock to committees along with others. This indicates they will cooperate with all possible effort to realize some return. The most optimistic of the holders see no possible realization before at least two years. Most of us believe the receivership will run for at least five years. We feel that at the five-year figure there is a better chance for realization."

Before the financial crash, the Middle West outstanding stock represented a market value of between $700,000,000 and $800,000,000.

The Carey committee was organized by investment bankers, principally in the East, to protect owners who had purchased stock in Middle West through their houses.

Bankers to Leave For Los Angeles

Washington Delegation Is Departing Tonight for Convention.

Richard A. Norris, incoming president of Washington Chapter, American Institute of Banking, will head a delegation leaving tonight for the annual convention of the institute at Los Angeles, June 6 to 9 inclusive. Other members of the delegation are T. Hunton Leith, assistant cashier, Security Savings & Commercial Bank and a member of the institute's national executive council; I. J. Roberts, assistant cashier, Riggs National Bank and chairman of the departmental conference of the institute's national conference; J. Earle McGeary, W. B. Hibbs & Co., newly elected treasurer of Washington Chapter and Herbert Walker, of the Washington Loan & Trust Co.

Mr. Roberts as chairman of the departmental conference, has had the task of securing speakers for the different conferences, and the attending delegates are going to be treated to some excellent programs.

All Exchanges to Close For Memorial Holiday

New York, May 28 (A.P.).—All security and commodity exchanges will remain closed on Monday in observance of Memorial Day. Banks also will be closed.

Several of the commodity exchanges extended the holiday by suspending business for the half day session today. These included the cocoa, coffee and sugar, metal, hide and rubber exchanges.

Cities Service Earnings.

New York, May 28 (A.P.).—The Cities Service Co. announced today in connection with suspension of dividends on its principal companies that net earnings for the twelve months ended April 30 were 2.9 times interest on the Cities Service Co. debentures.

STOCK AND BOND AVERAGES

(Associated Press.)

STOCKS.

	50 Industrials.	20 Rails.	20 Utilities.	90 Total.
Yesterday	38.3	14.4	60.3	38.5
Previous day	38.2	14.2	60.1	38.3
Week ago	42.6	16.9	69.9	43.5
Month ago	45.8	21.8	79.0	47.9
Year ago	101.2	71.9	152.1	105.7
Three years ago	204.8	131.5	221.0	195.3
Five years ago	119.7	118.4	115.5	117.8
High, 1932	68.9	39.8	111.0	71.3
Low, 1932	38.2	14.2	60.1	38.3
High, 1931	140.2	106.2	203.9	144.3
Low, 1931	60.0	30.8	92.8	61.3
High, 1930	202.4	141.6	281.3	205.8
Low, 1930	112.9	86.4	146.3	114.7

BONDS.

	20 Industrials.	20 Rails.	20 Utilities.	60 Total.
Yesterday	*55.1	*48.9	*72.1	*58.7
Previous day	55.2	49.1	73.0	59.1
Week ago	56.3	52.6	74.2	61.0
Month ago	60.0	62.1	78.4	66.8
Year ago	83.7	97.9	100.2	93.9
Two years ago	94.1	106.5	99.5	100.0
Three years ago	93.0	102.1	97.0	97.4
High, 1932	71.3	78.0	85.7	78.1
Previous low, 1932	55.2	49.1	73.0	59.1
High, 1931	90.4	105.7	101.5	98.7
Low, 1931	62.3	62.3	80.2	68.5
High, 1930	94.9	109.8	101.4	101.9
Low, 1930	83.3	97.3	96.6	92.6

*New 1932 low.

(Copyright, 1932, Standard Statistics Co.)

MARKET COMMENT

Waggaman, Brawner & Co.—Additional liquidation carried prices to new low levels in all markets. Dividend reductions and slow progress of Congress on the tax bill, and other Government problems, were the main influences. Pessimism is widespread. Intrinsic values are no longer considered. The price level is ridiculously low. Bank stocks are selling at 60 per cent of book values and the average income is 11 per cent. Insurance stocks are acting steady. Good buying in these issues is apparent. We advise purchase of good, sound securities at present levels.

Robert C. Jones & Co.—In our opinion there will be a tremendous demand in the near future for tax-exempt securities. We recommend the purchase of United States Government, municipal and all high-grade tax-exempt bonds, believing that they will sell substantially higher within a short time.

Westheimer & Co.—Action of Cities Service on omission of dividends caused considerable unsettlement at the opening, but prices firmed toward midmorning and closed well, with activity at a low ebb. Market still is awaiting some definite news from Washington.

G. M.-P. Murphy.—We see no reason to sell stocks bought recently. The percentage decline since March is greater than in any previous phase of the bear market. News has been so persistently bad that chances of surprise are all on the favorable side. The situation is reaching the stage where good equities are as desirable as any other form of wealth.

Business Week—Bank reopenings have exceeded suspensions during the past four weeks. Definite plans for further reopenings in coming weeks will release additional millions of dollars. More than 350 banks have reopened since January 1, 1931. Plans now are working to reopen 41 banks in Michigan and 43 in Mississippi.

Standard Statistics Co.—It is inherent in our system of Government that radical proposals should be thoroughly aired at a time like this and should seem to have tremendous popular support behind them. But it is equally inherent in the system that most of these proposals evaporate during the course of discussion and that sound measures prevail in the end.

Magazine of Wall Street.—There is a growing demand that the Federal budget be effectively balanced and that the tendency of taxation to absorb an ever-increasing proportion of the national income be checked, if it can not be reversed. Additional governmental spending of any kind, making it more difficult to balance the budget, is very definitely regarded by investors and business men as a cause for fear rather than hope.

Salary Slashes Found Widespread in Indusrty

New York, May 28 (A.P.).—The National Industrial Conference Board reports that four out of five of all concerns in the leading fields of American business have reduced salaries and three out of four have cut wage rates during the last two years.

Executive salaries, the board finds, have been reduced on the average by 20.3 per cent; other salaries by 15.9 per cent, and wages by 13 per cent.

THE MARKETS AT A GLANCE

What the Stock Market Did

	Saurday.	Friday.
Number of advances	134	86
Number of declines	231	361
Stocks unchanged	155	143
Total issues traded	520	590

Stocks.

The market finally threw off early weakness and closed steady, but the rally was generally attributed to short covering against the Monday holiday. The averages showed a fractional advance over Friday's close.

Bonds.

Bond averages closed lower for seventh consecutive day. The utilities have displaced the rails as leaders in the decline. United States Governments were only fairly steady.

Curb.

The Cities Service news and Mr. Edward F. Swift's death coincided to to force heavy selling early, but the general list ruled steady.

Wheat.

Traders rejected aggressive action either way before the extended holiday. Export buyers took about 1,000,000 bushels of North American, and Liverpool cables were better. Chicago futures closed irregular, ⅝ down to ⅜ up.

Cotton.

The trade was confined largely to week-end evening-up, with some hedge selling by both Southern and European trade. The close was at a net decline of 1 point on all positions.

MONEY MARKETS

FOREIGN EXCHANGE.

New York, May 28 (A.P.).—The dollar was buffeted a little more in the world's principal foreign exchange markets today. Gold currencies of European countries were particularly strong in moderately active trading.

French francs sold at 3.95 cents for cabes, up 1-16 point; Belgian francs at 14.03½, up 1½ points; Holland guilders advanced to 40.58, up 3 points, and Swiss francs were quoted at 19.59 cents, up ½ point.

British sterling cables moved up 3 cents net to $3.72¼.

Great Britain—Demand, 3.72; cables, 3.72¼; 60-day bills, 3.70½.
France—Demand, 3.94¹⁵⁄₁₆; cables, 3.95.
Italy—Demand, 5.13½; cables, 5.14.
Belgium—Demand, 14.03.
Germany—Demand, 23.74.
Holland—Demand, 40.57.
Norway—Demand, 18.49.
Sweden—Demand, 18.99.
Denmark—Demand, 20.29.
Switzerland—Demand, 19.59.
Spain—Demand, 8.27.
Portugal—Demand, 3.35.
Greece—Demand, 0.65½.
Poland—Demand, 11.30.
Czechoslovakia—Demand, 2.97.
Jugoslavia—Demand, 1.78.
Austria—Demand, 13.99.
Roumania—Demand, 0.59¾.
Argentina—Demand, 25.79.
Brazil—Demand, 7.53.
Tokyo—Demand, 31.81½.
Shanghai—Demand, 30.62½.
Montreal—Demand, 88.25.
Mexico City (silver peso)—Demand, 29.90.
Note—Demand rates are nominal.

NEW YORK.

Call money steady, 2½ per cent all day. Time loans, steady; 60-90 days, 1½; 4-6 months, 1½ per cent. Prime commercial paper, 2¾@3¼. Bankers' acceptances unchanged.

Bar silver quiet and ⅛ higher at 27¾.

LONDON.

Money, ⅝. Discount rates, short bills, 1; three-month bills, 1⅛ per cent.

Bar silver firm and ¼ higher at 16⅛d.

PARIS.

Three per cent rentes, 72 francs 90 centimes. Five per cent loan, 96 francs 30 centimes. Exchange on London, 93 francs 36 centimes. The dollar was quoted at 25 francs 32½ centimes.

GOLD MOVEMENT.

New York, May 28 (A.P.).—Today's gold transactions involved a further loss of $11,398,100 in the country's monetary stock, the New York Federal Reserve Bank statement disclosed.

There were exports of $5,998,400 to Switzerland and $1,400,000 to Holland. Earmark count increased $3,999,700. There were no imports.

BANK STOCKS

New York, May 28 (A.P.).—Over-the-counter market:

BANKS.	Bid.	Asked.
Chase National	22⅛	24⅛
Commercial	99	107
Fifth Avenue	1200	1300
First National	865	985
Manhattan	16	18
National City	26	28
Public	17¼	19¼
TRUST COMPANIES.		
Bankers	36¼	38¼
Brooklyn Trust	127	142
Cen. Hanover	85½	90½
Chemical	27	29
Continental	10½	12½
Corn Exchange	37¾	40¾
Empire	14½	16½
Guaranty	179½	184½
Irving	12⅞	13⅞
Manufacturers	17⅛	19⅛
New York Trust	57	60
Title Guar. & Tr	24½	27½
United States	950	1050
INSURANCE.		
Aetna Cas. & S	17	20
Aetna Fire	14½	16½
Aetna Life	11¼	13¼
Agricultural	25	35
Amn. Surety	9½	12½
Balt. Amn	1½	2½
Boston	210	240
Conn. Gen. Life	25½	28½
Fid. & Dep	28½	31½
Firemen's Ins	4½	6
Franklin Fire	6⅜	8⅜
Glen Falls	27	29
Globe & Rut	37½	52½
Great Amn	6⅜	7⅜
Hanover	13⅜	15⅜
Hartford Fire	22	24
Home Ins	7¼	9¼
Kansas City	500	600
Mass. Bond	9	12
Natl. Fire	18	20
Natl. Liberty	2	3½
Nor. River	6	8
Phoenix	30¼	32¼
Prov. Wash	9½	11½
St. Paul Fire	75	85
Sun Life	165	240
Travelers	250	275

WALL STREET BRIEFS

New York, May 28 (A.P.).—As compared with April, 1930, the exchange value of agricultural products in terms of retail goods has declined 39 per cent, so that even with a crop volume equal to that of 1931, the lower prices would indicate a recession of nearly one-third in agricultural income this year, says the Standard Statistics Co.

A. P. Von Hemert, New York representative of De Twentsche Bank, of Amsterdam, announces the Netherlands government will offer for subscription on June 2, an internal loan of 250,000,000 guilders carrying 5 per cent at par. Part of the proceeds will be used to refund the 150,000,000 guilder 6 per cent Kingdom of Netherlands bonds, series "B", which are quoted on the New York Curb Exchange, and which have been called for payment on July 1.

The Hercules Powder Co. has reduced salaries 10 per cent, effective July 1, and all salaried employes have been placed on a five-day week, effective June 1.

The Young committee's announcement was vague, but Wall street promptly read into it the interpretation that the prominent bankers and industrialists comprising the group felt efforts to halt deflation and expand available credit reserve could have little if any effect until the Federal budget had been balanced. There have been widespread reports that the committee planned bond market support, but some of its members are understood to have objected to such procedure pending reasonable assurances that the "crisis in confidence" had been passed.

Some brokerage houses refer to the latest manifestation of security weakness as unwarranted by events and see little incentive for disposing of holdings.

Thus far in the employes' sales campaign, which began May 1, Westinghouse Electric & Manufacturing Co. employes have made 12,000 sales, totaling more than $500,000. It is expected by the management that the sales will exceed $1,000,000 through May 31.

Municipal bond dealers have started a movement to rule out certain days for the awarding of municipal bond issues, in order to synchronize the awards with better market conditions. Under the plan, Mondays and Fridays as award days for new issues of any considerable size, would be eliminated.

Formation of a note holders' committee for the Middle West Utilities Co. convertible gold notes is announced. Its chairman is Charles S. Dewey, vice president of Colgate-Palmolive-Peet Co.

The second general reduction in wages and salaries in six months, affecting about three-quarters of all its employes, is announced by the Postal Telegraph & Cable Corp. The new reduction, to go into effect June 1, will appriximate 10 per cent. The Postal also announced it has made preparation to meet the interest payment of about $1,125,000 on its 25-year 5 per cent gold bonds, due July 1.

PENNSYLVANIA ROAD TO GET LOANS NOW

I. C. C. Makes Reconstruction Funds Available; Private Financing Fails.

(Associated Press.)

The Interstate Commerce Commission yesterday authorized immediate advances to the Pennsylvania Railroad Co. by the Reconstruction Finance Corporation.

On May 18 the commission authorized a loan of $27,500,000 to the Pennsylvania, the money to be made available October 1.

Afterward the Pennsylvania found private financing of its current needs was impossible at this time, and asked that the corporation begin advancing money June 1 with which to carry on the work of electrification of the line between New York and Washington, and construction work at Newark, Philadelphia and Baltimore.

Yesterday's decision will make it possible for the Pennsylvania to obtain $5,000,000, June 1; $9,000,000, July 1; $4,500,000, August 1; $4,000,000, September 1, and $5,000,000, October 1.

$500,000,000 Is Loaned.

The Reconstruction Finance Corporation has used up the $500,000,000 made available to it by congressional action and has made an initial dip into the $250,000,000 of debentures sold several weeks ago to the Treasury.

The Treasury reported yesterday that the last $8,829,958 in the $500,000,000 capital fund had been drawn out and that $6,127,799 had been called for from the debenture fund.

A total of $25,000,000 out of the $250,000,000 from the sale of the debentures was turned over to the Department of Agriculture for direct administration.

Officials of the Reconstruction Finance Corporation said yesterday that the fact that the Treasury had purchased its first offering of debentures did not mean that eventually the corporation might not sell its securities directly to the public.

The $250,000,000 is in six-month notes.

Cotton Prices Sag Slightly at Close

July Contracts Sell at 5.51; General Market Steady; Liverpool Buys.

New York, May 26 (A.P.).—Trading in cotton was quiet today, with a slight opening advance on relatively steady Liverpool cables followed by declines under some liquidation and scattered selling.

July contracts worked off from 5.55 to 5.48 and closed at 5.51, with the general market closing steady at a net decline of one point on all positions.

The opening was steady at an advance of 2 to 3 points in response to the showing of Liverpool, and a few overnight buying orders which were attributed partly to the trade and partly to covering. The initial demand was quite readily supplied and some selling developed after the call which appeared to be partly for foreign account and which may have included some further selling through brokers with Southern mill connections.

Reports of a steadier tone following an opening decline in the stock market brought in a little buying and trade interests were buyers of near months, but the market worked off to net losses of 4 or 5 points on the more active positions during the middle of the morning. December declined from 5.94 to 5.87. The market was a shade steadier in the late trading and closing quotations were 2 or 3 points up from the lowest on most positions.

The early selling was supposed to include some hedging against purchases of spot cotton in the South for continental account, while houses with Indian connections were also credited with selling near months during the early trading.

Except for a very moderate volume of business by trade interests on both sides of the market, the trading was attributed chiefly to local or New Orleans operators and may have been largely in the nature of evening up for over the week-end.

The week-end weather forecast was regarded as fairly favorable, calling for seasonable temperatures with occasional thundershowers.

The first of the private end May crop reports placed the condition of the crop at 70 per cent and the reduction in acreage planted at 8.2 per cent with an indicated crop of from 12,225,000 to 12,500,000 bales.

Liverpool cables said that trade calling had absorbed hedging and liquidation in that market.

Futures Price Range.

	High.	Low.	Close.
July	5.55	5.48	5.51
October	5.81	5.73	5.77
December	4.94	5.87	5.90
January	6.02	5.96	5.98
March	6.17	6.11	6.13
May	6.29	6.26	6.26

Cottonseed Oil.

The cottonseed oil market was neglected today, with no sales reported. The undertone was steady, owing to the steadiness of other commodities, with closing prices unchanged. Crude oil was quoted at 2¾ to 2⅞ in the Southeast and the valley, and nominal in Texas. Bleachable spot closed at 3.40; July, 3.70; September, 3.70; December, 3.85; January, 3.90. Prime summer yellow contracts not quoted.

Paramount Deposits Interest.

New York, May 28 (A.P.).—The Paramount Publix Corporation announced today it had deposited with the Chase National Bank, as trustee, funds to pay the coupon due June 1 on its issue of 6 per cent debentures.

EXTINCT SECURITIES WANTED
Will trade desirable residence property in the District for block of Foreclosed Corporate Bonds, Railroad First Mtg. or Latin-American Bonds. What have you?
Box 231, Washington Post.

First Mortgages YIELDING 6%
Secured on properties in the Nation's Capital. Denominations as low as $100. On monthly payments
Real Estate Mortgage and Guaranty Corp.
1610 K St. Nat. 1403

Edward F. Gruver Co.
Bookbinders and Paper Rulers
Manufacturers of Loose Leaf Sheets and Blank Books.
Library Books Rebound
Special Binds for "National Geographic"
1320 F N.W. NAtional 0112

REVIEW OF TRANSACTIONS ON WASHINGTON STOCK EXCHANGE

Total sales since January 1, up to and including Friday, May 27, giving opening, high, low and closing figures. Compiled by W. B. Hibbs & Co.

Sales.		Open.	High.	Low.	Close.
	BONDS. PUBLIC UTILITIES.				
$10,000	Ana & Pot Riv R R 1st 5s, 1949	51½	53	51¼	52
1,500	C & P Tel of Va 5s, 1943	99¼	100	99¼	100
33,500	Capital Traction 1st 5s, 1947	60	63	50	50
23,000	City & Suburban Ry 1st 5s, 1948	49	49	49	49
8,000	Georgetown Gas Lt 1st 5s, 1961	100¼	101	100¼	101
29,000	Pot El Pow Cons 5s, 1936	100	102	100	101¼
8,000	Pot El Pow gen and ref 6s, 1953	106	106½	103¼	106½
40,500	Wash Gas Light 5s, 1960	100¼	101½	99	100¼
91,900	Wash Gas Light 6s, 1933, ser A	100	100⅜	97	98¼
21,600	Wash Gas Light 6s, 1936, ser B	100¼	103⅜	100¼	101½
62,500	Wash Ry & El 4s, 1951	82	84	79½	79¾
	MISCELLANEOUS.				
1,000	Chevy Chase Club 5½, 1976	100¼	100¼	100¼	100¼
	STOCKS. PUBLIC UTILITIES.				
1,160	Capital Traction	18¼	20	10	10
9	N & W Steamboat	135	135	135	135
128	Pot El Pow pf 6s	110⅝	112	107½	107½
596	Pot El Pow pf 5½s	102½	105	100¼	103
138	Washington Gas	85	90	75	75
549	Washington Ry & El pf	86	94½	78½	79
	TRUST COMPANIES.				
7	Prince George Bank & Trust	30	30	30	30
	SAVINGS BANKS.				
15	Commerce & Savings	325	325	325	325
	TITLE INSURANCE.				
10	Columbia	7	7	7	7
	MISCELLANEOUS.				
20	Col Sand & Gravel pf	99½	99½	99½	99½
28	Federal Storage Co pf	100	100	80	80
336	Lanston Monotype	65	66	58	58
13	Mer Tfr & Stg com	95	95	95	95
10	Mer Tfr & Stg pf	78	78	78	78
792	Mergenthaler	55	55	36½	41
290	Nat Mtg & Inv pf	3	3	2½	2½
25	Peoples Drug pf	80½	86	80½	85
100	Real Estate Mtg & Guar pf	4¼	4¼	4¼	4¼
150	The Carpel Corp	10½	10½	7	9
60	Woodward & Lothrop pf	107	107½	107	107
	UNLISTED DEPARTMENT.				
80	Chapin Sacks pf	102	102	102	102

WHEAT PRICE HIGHER ON EXPORT DEMAND

1,000,000 Bushels Are Sold Abroad; Corn Is Lower; Oats Advance.

Chicago, May 28 (A.P.).—Helped by a better export demand, wheat prices rallied late today from early downturns that were associated with unsettlement of securities.

Export purchases of North American wheat totaled 1,000,000 bushels, including some United States hard winter. On the other hand weather indications for next week were construed as bearish, pointing to more moisture and seasonable temperatures auspicious for crops.

Wheat closed irregular, ⅝ down to ⅜ up, compared with yesterday's finish, corn unchanged to ⅜ lower, oats at a shade to ¼ advance, and provisions unchanged to a decline of 2 cents.

With a double holiday ahead, traders showed a rather general disposition to hold off from any aggressive market action and to await private monthly crop summaries next week.

Meanwhile, houses with export connections did most of the buying, and speculators who recently were prominent on the purchase side of wheat became sellers. The market here made only a poor response to strong cables from Liverpool, where upturns in quotations were ascribed to 5 per cent new enlargement of the wheat import quota of France.

Bulls in wheat put considerable stress on official announcement that the world's exportable surplus of wheat May 1 was 36,000,000 bushels less than the total a year ago, with most of the surplus now in this country and Canada. The announcement also said European crop prospects were not as good as at this time last season and that Russia instead of being an exporter was an importer this season.

United States crop news continued bullish, with little to indicate that recent rains had materially changed the outlook for a short yield of winter wheat.

Corn and oats were listless. Offerings lacked volume, a circumstance attributed to statements that the market for corn was below production cost.

Provisions sagged, responsive to weakness of hog values.

Futures Price Range.

	High.	Low.	Close.
Wheat—			
May	58	57⅜	57⅛
July	59	58⅝	58⅝
Corn—			
May	30¼	30	30
July	32¼	31⅞	31⅞
September	34½	34¼	34⅜
December	35¼	35	35
Oats—			
May	23	22⅜	22⅝
July	23	22¾	22⅞
September	22⅞	22⅝	22¾
December	..	..	24⅝

Cash Grain.

WHEAT—No. 5 yellow hard, 57.

CORN—No. 1 yellow, 32½; No. 2 yellow, 32¼@32½; No. 1 white, 32½; No. 2 white, 32½.

OATS—No. 2 mixed, 21½; No. 2 white, 23¼@23¾; No. 3 white, 22@23.

RYE—No. 2, 40.

BARLEY—34@46.

TIMOTHY SEED—2.75@3.00.

CLOVER SEED—9.25@14.00.

WASHINGTON PRODUCE

BUTTER—One-lb. prints, 19@22; tubs, 18@20.

POULTRY—Alive: Turkeys, young toms and hens, 12@18; old toms, 11@12; chickens, spring broilers, Rhode Island Reds, 19@21; Plymouth Rocks, 22@25; Leghorn broilers, 17@19; winter fowls, 17@20; stags, 11@13; ducks, 13@14; hens, 15@16; Leghorn hens, 13@14; roosters, 7@9; keats, young, 38@48; old, 29@38. Dressed: Turkeys, old toms, 15; young toms and hens, 18@21; chickens, spring broilers, Rhode Island Reds, 22@24; Plymouth Rocks, 25@28; Leghorn broilers, 20@22; winter fowls, 21@23; stags, 14@16; Leghorn hens, 15@18; roosters, 10@12; keats, young, 58@68; old, 31@49; Long Island ducks, 15@16.

EGGS—Hennery, 13½@14; current receipts, 12@13.

MEATS—Beef, prime, 13; choice, 12; good, 11; veal top, 11; medium, 10; pork loins, 11@12; spring lamb, 15@17; fresh hams, 12@14; smoked hams, 15@17; strip bacon, 15@16; lard, bulk, 7; packages, 7½; compound, 6½.

LIVE STOCK—Hogs, light and medium, 3.40@3.60; heavy, 3.20@3.40; pigs, 3.00@3.50; calves, 3.00@5.50; lambs, 4.00@7.00.

FRUIT.

STRAWBERRIES — North Carolina, 32-quart crates, 50@1.50; some worthless, Eastern Shore, Maryland, 1.50@2.50; Norfolk section, 32-quart crates, various varieties, 1.00@2.50; Virginia, Eastern Shore, 2.50@3.00.

ORANGES—Florida, all sizes, 3.50@4.00; California, 3.00@3.50.

LEMONS—4.00@5.75.

PEARS—Best, 3.50@4.00; poorer, 3.00@3.25.

ALLIGATOR PEARS—4.00.

GRAPEFRUIT—Florida, boxes, all sizes, 3.25@3.50.

BANANAS—1.25@2.20.

PINEAPPLES—2.50@2.75.

LIMES—Per 100, 2.00.

RHUBARB—Home grown, 50@60 dozen bunches.

HONEYDEWS—3.50@3.75.

GRAPES—Almeria, 3.00@3.25.

CHERRIES—California, best, 2.25@2.75.

WATERMELONS—Florida, Tom Watsons, 18 to 20 lbs. average, 40@50; 20 to 22 lbs. average, 40 each; 24 to 26 lbs. average, 55@65 each; 28 to 30 lbs., 90@1.00 each.

CANTALOUPES — California, Salmon Tints, standards, 36s-45s, 4.00; jumbos, 36s-45s, 4.75; jumbo flats, 11s, 1.90@2.15; ponys, 3.00@3.50.

APPLES—Virginia, U. S. No. 1, bushel baskets: Yellow Newtons, 1.50@2.00; Winesaps, 1.50@2.00; Ben Davis, 1.00@1.50.

VEGETABLES.

BEETS—North Carolina, 5-peck hamper, 1.00@1.25.

EGGPLANT—Florida, 1½-bushel crates, 2.00@2.25.

KALE—Maryland, bushel baskets, 25@50.

SPINACH — Maryland, bushel baskets, 35.

OKRA—Florida, bushel hampers, 2.50@3.00.

SQUASH — Florida, bushel hampers, white wrapped, 85@1.25.

CUCUMBERS—Florida, bushel hampers, fancy, 1.00@2.25.

PEAS—Virginia, Norfolk section, bushel hampers, 1.00@1.25.

ASPARAGUS — Delaware, dozen-bunch crates, green, large size, 1.00@1.50.

CABBAGE—North Carolina, 1½-bushel hampers, pointed type, 75; Virginia, Norfolk section, ½-barrel crates, pointed type, 85@1.00.

CELERY—Florida, 10-inch crates, individually washed and precooled, 3, 4 and 6 dozen, 2.50@3.00.

LETTUCE — California, crates, Iceberg type, 4-5 dozen, 4.00@4.25.

ONIONS—Texas, 50-lb. sacks and standard crates Yellow Bermudas, U. S. commercial, 1.40@1.50.

POTATOES—Old stock: Maine, Green Mountains, U. S. No. 1, 150-lb. sacks, 1.90@2.00; 100-lb. sacks, 1.20@1.25. New stock: North and South Carolina stave barrels, Cobblers, U. S. No. 1, 4.25@4.50; Florida, double-head barrels, Spaulding Rose, U. S. No. 1, 5.25.

TOMATOES—Florida, lug boxes, 6x7 and larger, 2.25@4.00.

SNAP BEANS—Supplies, moderate; demand, moderate; market, steady. South Carolina, bushel hampers, green, flat type, 1.25@1.50; poorer, 1.00.

LIMA BEANS—Express receipts, light; supplies, light; demand, moderate; market, steady. Florida, bushel hampers, 4.50@5.00.

PEPPERS—Express receipts, light; supplies, light; demand, moderate; market, steady. Florida, 1½-bushel crates, medium size, 2.00@2.50; poorer lower.

TREASURY CERTIFICATES.

(Reported by Charles D. Barney & Co.)

Rate.	Maturity.	Bid.	Offer.
2¾	June 15, 1932	100 7-22	.....
3⅛	Aug. 1, 1932	100 18-32	100 18-32
1⅛	Sept. 15, 1932	100 8-32	100 10-32
3	Sept. 15, 1932	100 23-32	100 28-32
3⅛	Oct. 15, 1932	101 3-32	101 5-32
3¼	Dec. 15, 1932	101 17-32	101 19-32
3¾	Feb. 1 1933	102 1-32	102 3-32
3¾	Mar. 15, 1933	102 7-32	102 9-32
2	Mar. 15, 1933	100 14-32	100 29-32
2	May 2, 1933	100 29-32	100 33-32
3	May 2, 1934	101 28-32	101 31-32

NEW YORK STOCK EXCHANGE TRANSACTIONS OF YESTERDAY

Total sales, 672,363. Previous day, 899,020. Week ago, 202,560. Year ago, closed. Two years ago, closed. Jan. 1 to date, 152,128,369. Same year ago, 273,731,539. Same two years ago, 413,083,059.

Sales in hundreds	High	Low	Last	Chg.	Bid
A					
8 Adams Express	2	2	2	.....	1⅞
1 Advance Rume	1¾	1¾	1¾	.....	1¾
3 Affiliat Prod (1.60)	4½	4⅜	4½	+ ⅛	4⅜
11 Air Reduc (3)	37	36¼	37	+ ⅞	36⅞
13 Alaska Juneau (½)	9⅞	9⅝	9⅞	— ⅛	9⅝
29 Alleghany	⅝	⅝	⅝	.....	½
88 Al Chem & Dye (6)	51	49½	50¾	+ ½	50⅝
1 Al Chem & Dye pf (7)	104	104	104	.....	100¼
10 Allis Ch Mfg (½)	5	4⅞	5	+ ⅛	4⅞
1 Amerada (2)	13½	13½	13½	— ½	13½
1 Am Brake Shoe (1.60)	7¼	7¼	7¼	+ ½	7
.10 Am Br Shoe pf (7)	47½	47½	47½	— 1	47
139 Am Can (4)	36¼	35	36	+ ½	36
3 Am Can pf (7)	100	100	100	— 5	95
[illegible]					
2 Cont Bak B	½	½	½	.....	½
1 Cont Bak pf (8)	31¼	31¼	31¼	— ¾	31½
17 Cont Can (2½)	20¾	20	20½	+ ⅛	20¼
3 Cont Ins (2.40)	7⅞	7⅛	7⅞	.....	7⅞
22 Cont Oil Del	4⅝	4½	4½	.....	4½
6 Cont Shares	¼	¼	¼	.....	¼
15 Corn Prod (3)	30¼	29	30¼	+ 1	29¾
.10 Corn Prod pf (7)	108	108	108	— 2	107¼

Sales in hundreds	High	Low	Last	Chg.	Bid
4 Coty	1¾	1¾	1¾	— ¼	1¾
1 Crown Cork (1.20)	9⅛	9⅛	9⅛	.....	8⅝
.30 Crucible Steel pf	17	17	17	+ ½	16½
1 Cudahy Pack (4)	20½	20½	20½	.....	20
1 Curtis Pub pf (7)	52	52	52	— 3	50
24 Curtiss Wright	1	⅞	⅞	.....	⅞
1 Curtiss Wright A	1¾	1¾	1¾	.....	1½
2 Cutler Ham	4	3½	3½	— ½	3
D					
1 Debenhams Sec	1½	1½	1½	.....	1½
2 Del & Hud (9)	45	44	44	— 2	43½
1 Del Lack & W	10¼	10¼	10¼	+ ¼	10
1 Den & Rio G W pf	1½	1½	1½	— ⅛	1⅛
2 Detroit Ed (8)	71	70	71	— 3¾	65
6 Diamond Match (1)	12⅝	12½	12⅝	+ ⅛	12⅜
[illegible]					
1 Kelsey-Hay Wh	1	1	1	.....	1⅛
10 Kelvinator	3	3	3	.....	3
16 Kennecott	5¾	5½	5½	— ⅛	5½
1 Kimberly-Cl (1)	12	12	12	— ½	12
8 Kresge (S S) (1.60)	8¾	8⅝	8¾	+ ⅛	8⅝
3 Kress (S H) (1a)	21	21	21	— ½	20½
27 Kreug & Toll	1-32	1-32	1-32	.....	1-32
24 Kroger Groc (1)	10¾	10½	10⅝	— ⅛	10½

Sales in hundreds	High	Low	Last	Chg.	Bid
[illegible]					
3 Reo Motor	1⅝	1⅝	1⅝	.....	1⅝
8 Republic Steel	2	2	2	.....	2
6 Reynolds Met (1½)	6¼	6	6¼	— ¾	6½
1 Reynolds Sp	4⅛	4⅛	4⅛	+ ⅛	4
1.50 Reynolds Tob (3)	65⅛	65⅛	65⅛	.....	65
97 Reynolds Tobacco B (3)	27½	27¼	27½	.....	27⅜

Sales in hundreds	High	Low	Last	Chg.	Bid
[illegible]					
12 Wrigley Jr (4)	27½	27	27¼	— 1	27
Y					
1 Yale & Towne (1)	7½	7½	7½	.....	7¼
6 Yell Trk & C	1⅞	1¾	1⅞	.....	1¾
Z					
1 Zonite Prod (.60)	5	5	5	.....	5

XD—Ex dividend. EX—First sale since ex dividend date or dates. XR—Ex rights. (a) Plus extras. (b) Including extras. (e) Paid last year. (f) Payable in stock. (g) Paid so far this year. (h) Cash or stock.

NEW YORK CURB MARKET TRANSACTIONS

Total stock sales, 170,000 shares. Total stocks sales year ago, closed. Total bond sales, $2,600,000. Total bond sales year ago, closed.

Sales in hundreds	High	Low	Close
A			
5 Allied Mills	3	3	3
3.50 Alum Co Am	23	22	22¼
4 Alum Goods (.60)	9⅛	9	9⅛
14 Am C P & L A (3b)	18¼	18¼	18¼
4 Am Cit P & L B	1	¾	¾
3 Am Cyan B	2¼	2¼	2¼
1 Am Equities	1½	1½	1½
2 Am & Fgn P war	1¼	1¼	1¼
44 Am G & El (1a)	17⅞	15⅞	17⅞
4 Am Invest B	1½	1½	1½
.25 Am Laun Mch (1.20)	8¾	8¾	8¾
1 Am Lt & T (2½)	12⅛	12⅛	12⅛
2 Am Maize (1)	10	10	10
4 Am Maracaibo	⅛	⅛	⅛
1 Am Sta P S A	3¼	3¼	3¼
11 Am Sup Power	1⅜	1⅜	1⅜
[illegible]			

Sales in hundreds	High	Low	Close
M			
1 Mapes Cons (4b)	29	29	29
9 Mayflower Asso (2)	22½	20½	22½
2 Midl Steel	1¼	1¼	1¼
.25 Mohawk-H I pf (7)	65	65	65
5 Mount Prod (.80)	2¾	2¾	2¾
2 Murphy Co (1.60)	20	19	20
N			
2 Nat Bond & Sh (1)	18¾	18¾	18¾
.50 Nat Dairy Pf A (7)	88	88	88
2 Nat Fuel G (1)	9¾	9¾	9¾
1 Nat P Serv A	2½	2½	2½
.10 N Eng Pow pf (6)	25¼	25¼	25¼
4 N J Zinc (2)	18½	18½	18½
1 Newmont Min	5½	5½	5½
.25 N Y P&Lt 7 pf (7)	67	67	67
2 N Y Steam (2.60)	35	35	35
.25 N Y Tel 6½ pf (6½)	109½	109½	109½
59 Niag Hud P (.40)	3⅜	3⅜	3⅜
1 Niag Hud P new	10¼	10¼	10¼
11 Niag Hud A war	¼	¼	¼
[illegible]			

Sales in hundreds	High	Low	Close
1 Atlas Plywood 5½	30	30	30
4 Bell Tel Can 5 '55 A	86	86	86
1 BlkVal G&E 5 '51 A	95	95	95
1 BlkVal G&E 5 '52 B	95¾	95¾	95¾
1 Boston Cons G 5	95	95	95
26 Bklyn Ed 5 '52 E	99⅝	98¼	98¼
2 Can N Ry Eq 7	99⅞	99¾	99¾
.11 Caterp Trac 5	81	81	81
1 Cent Ill PS 5 '68 G	65	65	65
1 C Ill PS 4½ '81 H	60½	60½	60½
5 C Ill PS 4½ '67 F	61½	60½	60½
9 Cent P&L 5 '56	47¼	46	46¼
1 Cent Pow 5 '77 D	53½	53½	53½
8 Cent Pub S 5 '49	4	3¾	4
40 Cent St El 5¼ '54	21	19	19
6 Cent StP&L 5½ '53	29	28	29
8 Chic D El 4½ '70 A	65¾	64⅝	64⅝
6 Chic Ry cod 5	38⅝	38⅝	38⅝
29 Cities Serv 5 '66	27	16	20
1024 Cities Serv 5 '50	28	17	20
10 Cities Ser G 5½ '42	36½	34½	36
[illegible]			

Sales in hundreds	High	Low	Close
3 Narragansett 5	93⅛	93	93
1 Nat Pow & Lt 5 B	48½	48½	48½
12 Nat Pub Serv 5	19½	19	19½
3 Nebr Pow 6 A	79⅜	79¼	79¼
11 Nevada Cal El 5	62½	61	62
3 N Eng G & E 5 '50	46¾	46	46¾
11 N Eng G & E 5 '48	47½	46½	46⅞
6 N Eng G & E 5	47½	47⅜	47½
2 N Eng Pow 5½	39	38¼	39
2 N Eng Pow 5	35¼	35	35
6 N Orl Pub S 4½	45	45	45
34 N Y Ed 5 C	100⅛	100	100⅛
7 N Y P & Lt 4½	78½	78¼	78¼
1 N Y St El & G 4½	86¾	86⅝	86¾
6 Niag Falls P 6	104	103½	103½
5 N Cont Util 5½ A	22	21	21½
3 N Am L & P 5	64	64	64
1 Nor Oh P & Lt 5½	86⅛	86⅛	86⅛
1 Nor Oh Tr & Lt 5	82	82	82
4 N State Pow 4½	81⅛	81⅛	81⅛
2 N West Pow 6	8	8	8
[illegible]			

XD—Ex dividend. EX—First sale since ex dividend date or dates. XR—Ex rights. (a) Plus extras. (b) Including extras. (e) Paid last year. (f) Payable in stock. (g) Paid so far this year. (h) Cash or stock. (ww) With warrants. (xw) Without warrants.

EXCHANGE BOND LIST

Total sales, $5,814,000; previous day, $14,044,000; week ago, $6,180,000; year ago, closed; two years ago, closed; January 1 to date, $1,271,241,000; same year ago, $1,156,890,000; same two years ago, $1,230,225,000.

U. S. GOVERNMENT BONDS.

(Dollars and Thirty-seconds. Sales in $1,000.)

Sale	High	Low	Last
5 Lib 3½ '32-47	100.15	100.13	100.15
74 Lib 1 4¼ '32-47	101.19	101.18	101.18
406 Lib 4 4¼ '33-38	102.15	102.11	102.11
1 Lib4 4¼reg'33-38	102.7	102.7	102.7
129 Tsy 4¼ '47-52	103.21	103.8	103.8
49 Tsy 4 '44-54	100.14	100.7	100.12
10 Tsy 3¾ '46-56	98.13	98.6	98.6
28 Tsy 3⅜ '40-43Jun	97.16	97	97
2 Tsy 3⅜ '43-47	96.30	96.30	96.30
12 Tsy 3⅜ '41-43Mh	96.25	96.20	96.20
1 Tsy 3⅛ '46-49	91.22	91.22	91.22
14 Treas 3 '51-55	90.16	90	90

CORPORATION BONDS.

[illegible]

FOREIGN BONDS.

[illegible]

Sale	High	Low	Last
12 Nor Am Ed 5½ '63	68	66⅞	68
13 Nor Am Ed 5 '69 C	62½	57½	57½
19 Nor Pac 6 2047 B	48¼	47½	47½
1 N Pac pr lien 4 '97	66	66	66
2 Nor Sts Pow 5 '41A	90¾	90	90¾
5 Ore-W RR&N 4 '61	63	61	63
6 Otis Stl 6 '41	19	15	15
5 Pac G&E 5 '42	98	97⅛	97½
2 Pac T&T 5 '37	101⅛	101⅛	101⅛
4 Pan-Am P&T 6 '34	101½	101½	101½
4 Param Pub 5½ '50	15	14	14¾
4 Penn Dix 6 '41 A	25	24	24
17 Penn P&L 4½ '81	76½	76	76
9 Penn R R 4½ '70	37½	36½	36½
6 Phila Co 5 '67	71	70	70
2 Phil Read C&I 6 '49	32	30¾	30¾
5 Phillips Pet 5¼ '39	52½	52½	52½
13 Portl G E 4½ '60	42	39¾	39¾
2 Postal T&C 5 '53	17¼	17¼	17¼
1 Read gen 4½ '97 A	57¼	57¼	57¼
[illegible]			

Farmer Aid Urged From This Session

Two Western Senators Anticipate President May Have Program.

Washington, May 28 (A.P.).—Two Western senators today told President Hoover they thought some sort of relief measure for agriculture should be passed before Congress adjourns.

After the conversation with the President, Senator Steiwer (Republican), Oregon, said he felt the President probably would have a program of his own soon for farm relief.

He added, however, that he expressed the opinion because he knew the President wanted something done to aid the farmer. He said the Chief Executive had not told him he was drafting such a program.

Senator Carey (Republican), Wyoming, also said he was convinced after talking with the President that Mr. Hoover was anxious to see something done for agriculture this session.

Both senators took up specifically with the President a joint bill they have introduced for the creation of regional agricultural credit corporations. These would be empowered to make loans to farmers and stockmen for crop production and also for raising live stock.

Both said they suggested that some sort of agricultural relief be included when and if the base of the Reconstruction Finance Corporation is broadened to enable it to issue additional securities.

LOST 1

DIAMOND RINGS—2 solitaires, 1 wedding ring; tied in handkerchief; vicinity Potomac golf course and 16th and S sts. nw. Liberal reward. North 0576 or Na. 3120, Branch 662.

DOG—Collie; male; tan and white; 5 years. Reward. Call Adams 6859 or 3111 11th st. nw.

DOG—Fox terrier; male; white with brown spots; answers to name Bingo; strayed from 6 East Woodbine st., Chevy Chase, Md. Reward. Wis. 3357-J.

EMERALD pendant earring; lost in or near Cathedral Close on Mount St. Alban's, May 5. Reward $50 if returned to 2118 Massachusetts avenue. Tel. North 0907

PURSE—Black; Thursday evening. Liberal reward. Mrs. A. D. Ward, 2008 16th st. nw., Apt. 2. North 4610-W.

PERSONALS 3

CASH for pawn tickets, diamonds, jewelry antiques, silver, gold and watches. Livingston, 601 13th st. nw.; Nat. 5649.

DRESSMAKING, altering, light tailoring; Mrs. A. Richardson, 725 11th st. nw., will go out by the day or half day or work at home; prices reasonable; no phone, send postal for appointment.

FACIAL hair killed forever by Dr Stevens' devitalizing cream or money refunded Office hrs., 10 to 5. 302 Kresge Bldg., 1105 G.

HEMORRHOIDS (piles) eradicated by own method; results guaranteed for life or money back; write for booklet. Dr Summerwerck, 1365 Columbia road

MASSAGES, baths; graduate whtie nurse. 1917 Eye nw. Hrs., 10-10; open Sunday.

REDUCE THOSE LARGE HIPS—My treatments are unusually successful. Dr. Della Ledendecker, 3025 O nw.; W. 1120.

MASSAGE, alcohol rubs; white nurse. Phone Alexandria 1457.

FOOT Bunions, Corns, Fallen Arches. Dr. J. L. Bliss Bates, 1110 F nw.

WHEN DEATH STRIKES A FAMILY
There is no need for them to feel that they must accept inferior funeral services due to inability to pay a high price. THE GREATER W. W. CHAMBERS offers a complete funeral, cars and all, for as little as $75; the world's finest waterproof, airtight, guaranteed steel burial vault may be had from Chambers for $85. In case of death, call the Greater W. W. Chambers Co., 14th st., corner Chapin st. nw.; Columbia 0432.

CLAIRVOYANTS 4

LICENSED BY DISTRICT OF COLUMBIA.

MME. LE ROY, of Egyptian Tearoom. Advice on business, love. Cards. Tea readings, 50c. Moved 616 5th st. nw. DI. 4149.

VIOLET COATES, Medium.
Readings daily, by appointment only.
1338 Pa. ave. se. Atlantic 1042.

PROF LOVEL, American Indian clairvoyant, astrologist; seance Thurs., 8 p. m.; readings daily, 50c. 913 M nw. DI. 5727.

MME. YACAN from Egypt, will tell your future by cards; answer any question. $1. Ladies only By appointment Col. 8979-W.

MRS. RIZPAH ELDON
1336 Mass Ave. N.W., Cor 14th St. Spiritual message meetings on Monday, 8 p. m. Private consultations daily from 9 a. m. to 9 p. m

MADAM NAOMA PALMIST MEDIUM
Tells anything you want to know; who and when you'll marry; makes up lovers' quarrels and family troubles, how to gain and hold a good position, overcome troubles bad luck. Hours, 9 to 9. Life readings, $1 623 7TH ST. NW. (OPP. PATENT OFFICE)

MADAM MEMBRANCE
Clairvoyant Palmist, reads your past, present and future. If you are in trouble, consult me. I will tell you what you want to know. Special $2 reading, $1. Hours, 9 to 9. 900 11th st. nw., corner of Eye.

MADAM PEARL
The world's famous palmist, giving names, dates, facts, figures, business, marriages, divorces and love, law and wills, patents, deeds and mortgages. Overcomes all evils. Luck and happiness. Don't be discouraged. See me. I never fail. $2 readings, 50c. 1114 7TH ST. NW.

PROF. AND MME. AVON.
Royal Egyptian world's greatest palmists mediums. Absolutely have no equal. Tell the object of your call without asking you a question. Give advice on all affairs of life. Oriental Studios, 943 Pa. ave. nw. NEXT TO FRANKLIN NATIONAL BANK.

CARLETTA

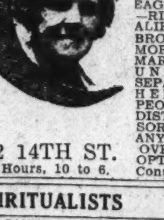

30 Years Continuous License, D. C. TELLS OBJECT OF CALL AND NAME. HAS BEEN CONSULTED BY PROMINENT PEOPLE FROM ALL PARTS OF THE WORLD. HER ADVICE IS EAGERLY SOUGHT—RICH AND POOR ALIKE. SHE HAS BROUGHT ABOUT MORE HAPPY MARRIAGES, REUNITED MORE SEPARATED AND HELPED MORE PEOPLE OUT OF DISTRESS AND SORROW THAN ANY OTHER.
922 14TH ST. Hours, 10 to 6. OVER CLAFLIN'S OPTICAL STORE. Consulations.

SPIRITUALISTS 5

DR. JANE COATES—3 days' free treatment with each reading appointment. 1473 Meridian pl. nw.; Col. 6227.

MOTOR TRAVEL 6

PARTY DRIVING June 3 or 4; Omaha, then Houston; good car; take 1 to 3; references. Bradley 221-R, evening.

AUTOMOBILES for SALE 7

NASH 1928 Special 6 Sedan; valve-in-head motor. Looks like a late-model car $295
WILLIAMS & BAKER, INC.
1525 14th St. N.W.

NASH 1929 Sedan. Values like this are hard to find. Shows practically no wear. Beautifully appointed body. Deep, comfortable seats and powered by that famous 7-bearing Nash motor. A genuine bargain at the amazingly low price $345
GRAHAM MOTOR SALES, INC.
1526 14th St. N.W. Pot. 0772.

OLDSMOBILE 1929 Coach, fully equipped; a smart, beautiful car; finish just like this year's model. Practically new tires and smooth, fast, powerful 6-cylinder motor. Terms and trade $375
GRAHAM MOTOR SALES, INC.
1526 14th St. N.W. Pot. 0772.

PACKARD 1928 Four-Door Sedan, sturdy, roomy, dependable car, offered at a sacrifice price for quick sale. Has plenty of miles left in its powerful motor. Tires are practically new; excellent finish, beautiful upholstery and a real bargain at this price $345
GRAHAM MOTOR SALES, INC.
1526 14th St. N.W. Pot. 0772.

PONTIAC 1929 Sport Roadster equipped with 6 wire wheels, rumble seat, trunk rack; finished in fashion's latest color combination. Racy streamline body and fast, powerful motor. Terms $225
GRAHAM MOTOR SALES, INC.
1526 14th St. N.W. Pot. 0772.

People who can afford to buy new CADILLAC and LA SALLE cars turn in good used cars. Kempton-Cadillac has "another you can't afford to miss."
'29 LA SALLE SEDAN.
1138 Connecticut Avenue.

AUTOMOBILES for SALE 7

MEMORIAL DAY SPECIALS

Why burn up good money by driving an old worn out car? Just drive the old car to our showroom. We will give you a good allowance on one of LAMBERT'S thoroughly reconditioned automobiles.

HERE ARE SOME—MANY MORE

31 ESSEX COACH	$525
30 OAKLAND SPORT SEDAN	550
29 CHRYSLER 75 SEDAN	495
29 NASH, ADV. 6 CABRIOLET	495
29 HUDSON TOURING SEDAN	475
29 ESSEX TOWN SEDAN	295
29 ESSEX COUPE	245
29 ESSEX ROADSTER	295
29 ESSEX COACH	220
28 HUDSON SEDAN	300
28 ESSEX COUPE	175
28 ESSEX SEDAN	150

10—AUTOMOBILES—10
$100—OR LESS—$100
COME IN TODAY OR TONIGHT

LAMBERT
The House of Confidence
14TH AND P ST. N.W.

Chrysler

Used Car Department
SPECIALS

1932 Plymouth Coupe	$495
1931 Plymouth Sedan	385
1929 Plymouth Spt. Cpe.	195
1930 Chrysler 6 Rd.	395
1930 Chrysler 70 Rd., 6 w.w.	575
1931 Chrysler 8 Rd., 6 w.w., radio and other extras	985
1931 Studebaker 6 Rd.	565
1929 Chrysler 75 Coupe	495
1928 Buick 6 Brom	295
1929 Hupmobile 8 Sedan	495
1930 Essex Coach, 6 w.w., 2nd series	375
1930 Oldsmobile Sport Coupe	395
1930 Oldsmobile Sport Phaeton, 6 w.w.	395

MANY OTHERS
H. B. Leary, Jr., & Bros.
1321-23 14th St. N.W.
Open Evenings and Sundays
NOrth 6826

Barnes Motors
1729 14th

open Sunday and Memorial Day till 6 p. m.

New-car guaranteed for 90 days; terms. Phone Decatur 2390 for any demonstration.

'31 Buick Sedan	$750
'30 Buick Sedan	650
'30 Buick Coupe	525
'28 Buick Sedan	250
'31 Ford Coupe	300
'30 Ford Spt. Rd.	225
'31 Chevrolet De Luxe Sedan	450
'31 Chevrolet 5 Window Coupe	395
'30 Packard Big 8 Sedan	1,350
'29 Packard De Luxe Sedan	750
'29 Chevrolet Sedan	275
'30 Chevrolet Coach	275

CHEVROLET

DONOHOE TERMS

—to suit every one

TRADE

Your car as down payment

Birthday Specials

1931 Chev. Sedan	$485
1931 Chev. Spt. Coupe	$415
1929 Chev. Coach	$195
1930 Ford Spt. Coupe	$255
1930 Chev. Spt. Cpe.	$320
1929 Buick Spt. Cpe.	$435
1928 Chev. Coach	$139
1928 Chev. Sedan	$169
1930 Chevrolet Roadster	$255
1929 Chevrolet Sedan	$265

65 Others to Select From

Trucks

1928 Chev. Panel	$125
1929 Ford Panel	$195
1929 G. M. C. Panel	$295
1930 Ford Panel	$350
1927 Chev. Panel	$95

Donohoe Chevrolet
1620 M ST. N.W. Bet. 16th & 17th Decatur 6300
Open Every Night and Sunday

Search the City Over

You'll come back to R. L. Taylor Chevrolet when you're ready to buy, once you've seen our display of Better Used Cars.

—Greatest Values in Used Cars in Ten Years

Dodge	Oldsmobile
Chevrolets	Pontiacs
Fords	Buicks
Chryslers	Studebakers
Essex	Whippets

All Reconditioned—Many Carry Five New Tires

117 to Pick From

Taylor Motor Co.
Used Car Dept.
1901 14th 1835 14th
NOrth 9603-4

BUICK Extra Values

1931 Buick 7-pass. Sedan	$1,250
1931 Buick 8 Spt. Coupe	850
1930 Buick Stand. Coach	675
1927 Buick Master Spt. Cpe.	345
1931 Buick 5-pass. Cpe. De L	1,300
1929 Buick 5-pass. Coupe	650
1930 Buick 7-pass. Sedan	895
1930 Marquette Sport Rdstr.	425
1926 Buick Master Coach	150
1930 Buick Master Spt. Rds.	900
1928 Studebakeer Com. Sed.	350
1929 Chevrolet Cabriolet	225
1929 Nash Std. 6 Sedan	395
1925 Packard 8 Limo	350
1930 Buick 5-pas. Sd., Mas.	795
1930 Buick 5-pass. Sdn., Std.	750
1929 Buick 5-pass. Sedan	650
1930 Cadillac Cus. 5 Sedan	1,550
1931 Ford Cabriolet	375
1928 Olds Sedan	275
1928 Willys-Knight 70 Sedan	275

Stanley H. Horner
1015 14th St. N.W. NAt. 5800
1111 14th St. N. W. NAt. 7651

People who can afford to buy new CADILLAC and LA SALLE cars turn in good used cars. Kempton-Cadillac has "another you can't afford to miss."
'32 PACKARD 7-PASS. SEDAN.
1138 Connecticut Avenue.

BUICK 1929 Master Model Four-Door Sedan, fully equipped. This smart, dependable car has been thoroughly reconditioned to assure its new owner new-car appearance and performance at a greatly reduced price. Terms. $495
GRAHAM MOTOR SALES, INC.
1526 14th St. N.W. Pot. 0772.

CHEVROLET 1930 Coach, fully equipped. Here's a roomy, economical car that presents a genuine bargain opportunity. Has been carefully reconditioned and is in excellent condition throughout $295
GRAHAM MOTOR SALES, INC.
1526 14th St. N.W. Pot. 0772.

CHEVROLET 1930 Sport Roadster, fully equipped; rumble seat; finished in a beautiful color combination. Excellent tires and for speed, power and getaway it would be hard to beat at this low price. Terms $265
DONOHOE CHEVROLET, INC.
1620 M St. N.W. Dec. 6300.

DE SOTO Sedan; demonstrator; driven very little. New-car guarantee. Memorial Day special.
TORREY MOTORS, 1623 L ST. N.W.
Authorized De Soto, Plymouth Dealers.

DODGE Victory 6 Brougham, fully equipped, with trunk. Here is a car that can't be matched for performance and value at this greatly reduced price. See it today and convince yourself. Terms. $345
GRAHAM MOTOR SALES, INC.
1526 14th St. N.W. Pot. 0772.

FRANKLIN—'29 victoria brougham; 17,000 miles; excellent mechanical and body condition; reasonable. Write or see Miss Nalle, Somerset, Va.

People who can afford to buy new CADILLAC and LA SALLE cars turn in good used cars. Kempton-Cadillac has "another you can't afford to miss."
'27 CADILLAC PHAETON.
1138 Connecticut Avenue.

A Mighty Bargain for the Intelligentsia

People of the upper strata—are seldom interested in bargains . . . however, present economic conditions make strange bed fellows.

This advertisement concerns the sacrifice of a special custom built "Inclosed Drive Limousine" on the Packard de luxe eight chassis cost originally over $5,500. It is one of the most unique cars ever designed. Rear tonneau has one window and two doors—ample ventilation and vision, while the occupant is afforded absolute privacy not available in the conventional automobile. If you are a thinker or a writer, and want the privacy to and from your destination, that you have in your home—this car will serve admirably. Its original finish is Forbes black lacquer and looks as new as the day delivered. 106-horsepower motor, straight eight—tires are like new—two are in fender wells—trunk rack—tonneau seats five comfortably. Trim is in light tan imported broadcloth—the same trim material and brocaded braid is used throughout on door panels as well as head linings—silk cord toggles—vanity cases—garnish moulding is in genuine walnut with burl effect, except on doors which are embellished in walnut with inlaid maple, on which is reproduced figures of Colonial days.

Its original owner has repaired to Europe to live indefinitely and has ordered it sold at a sacrifice price.

Note: No trades will be considered. It will be demonstrated by appointment only.

PACKARD
Kalorama Road at Seventeenth
"Ask the Man Who Owns One"

GARAGES 12

NEAR CENTRAL HIGH SCHOOL—Double garage; $10 mo. Rear 2511 12th st. nw. Metro. 9566.

WANTED—AUTOMOBILES 13

WE BUY any make car; highest prices paid. See us before you sell. Auto Mart. Open evenings and Sundays. North 8127
1333 14TH ST. N.W.

CASH FOR YOUR CAR
Without a doubt I pay highest price. If your car is not paid for, will pay your undue balance, give you the difference in cash. No delays. Drive to 1729 14th st. nw
SEE MR. BARNES

BUSINESS SERVICE 14

WHY worry? We will take care of everything under one price general upkeep; we do woodwork, brick, cement, plastering, stop leaks in roof, paint, clean cellars, haul trash; free estimate. Augustus A. Anderson & Son, residence, 1209 5th st. nw.; Phone Me 2255. Supply yard, 462-464 Ridge st. nw., in rear.

MOVING—STORAGE 16

LOCAL, long-dist. moving; 3 rms., $4 up; 6 rms., $10 up; trunks, 75c up. Looper Trans. & Stor. Co., 1815 6th; No. 6466.

HELP WANTED—FEMALE 17

COOK—Colored; $14; general maid, $11. Apply at once, 2724 Ga. ave. nw.

LADIES who are well acquainted in Washington to make connections with up-to-date life insurance company; assistance to inexperienced. Call National 9737 before noon.

SPECIAL work for married women; demonstrating amazing styles; start at about $16 weekly; no experience or investment; not house-to-house; write fully. Harford Frocks, Dept. B-58101, Indianapolis.

WANTED—Secretarial services of cultured, well-educated young woman for mornings only during summer months, in exchange for living accommodations in delightful private school. References required. Box 250, Washington Post.

WOMEN can get their hosiery without cost and wonderful chance for $12 a day representing large Ohio distributor. Full or spare time. Equipment furnished. Extra bonus and new Chevrolet to travel in given producers. Pleasant, delightful employment. No experience needed. Write L. E. Wilkin, 2060 Midway, Greenfield, Ohio.

YOUNG WOMAN—Of good education and personality; to fill a man's position; will receive a man's pay. Box 165, Washington Post.

LUGGAGE AND LEATHER GOODS SALESWOMAN.
Must be thoroughly experienced. Apply Employment Office, 4th floor, Lansburgh's Department Store.

HELP WANTED—MALE 18

CAN USE 2 ambitious young men who are willing to work; about $22.50 a week to start. Apply Tuesday after 9 a. m., Room 603, 1319 F st. nw.

EXPERIENCED life insurance man, with Washington contact, who can stand investigation, to represent old-line life insurance company; participating and nonparticipating contracts; nonmedical up to $4,000; chance to build permanent income; producers financed; part-time salesmen considered. Call Monday, between 9 and 11 or 4 to 5:30, Room 804, 916 G st. nw.

INVEST $6; profit $17; deal with merchants' money-back guarantee; depression proof. Seymour, 20823 John-R, Hazel Park, Detroit, Mich.

MANUFACTURER wants local man. Take orders for Work, Dress and Sport Shoes—$2.95 up. Liberal commission. Write for proposition. Colt Shoe Works, Boston, Mass.

SPECIALTY MEN who are not afraid of house-to-house work can secure excellent connections; supervising and closing help given gratis; no order takers wanted; workers only need apply. See Sales Manager, F. S. Harris Co., 2900 14th st. nw.

500 MEN WANTED to come to the Empire Barber Shop and get their haircut for 25c daily; 10 expert barbers. 523 9th st. nw., 8 a. m. to 11 p. m.

MEN WITH LEG AMPUTATIONS—demonstrate and sell improved artificial legs with soft, flesh-like, flexible feet, universal ankle joint, positive knee control. Write Carnes Artificial Limb Co., Kansas City, Mo.

MAN—RESPONSIBLE
Applicants must be over 30 years of age, of neat appearance, preferably married and able to furnish best of character references.
Our immediate proposition is unusual as to pay, and the future possibilities exceptional to the man who is willing to work to prove his ability to hold a responsible position.
Only men seeking immediate permanent employment need apply. For personal interview apply Tuesday morning only, 9 to 12, at 201, Denrike Bldg., 1010 Vermont ave. nw.

WANTED WHITE CHAUFFEURS ONLY

With Identification Cards
Big Reduction in Rates to Drivers
by
CITY CAB CO.
Apply
1121 21st St. N.W.

SALESMEN—AGENTS 20

BIG money daily showing tailored shirts; experience unnecessary; free shirt and samples furnished. LaSalle Mfg., Terre Haute, Ind.

MEN—Wanted to conduct world-renowned Rawleigh Home Service business in Washington, D. C., Counties of Prince Georges, Charles and St. Marys; reliable hustler can start earning $35 weekly and increase rapidly. Write immediately Rawleigh Co., Dept. DC-1-S, Chester Pa.

PROMOTING salesmen. Your territory. Would three to five hundred monthly and expenses interest you? Special for these times. Manager, Box 518, Cedar Rapids, Iowa.

WET OR DRY? Sensationally new, timely, all-metal, copyrighted 3-color auto plates. Hottest 25c seller out. 100% profit. Hand out 100 day to motorists, stores, homes. Earn $30-$90 weekly. Get 8 plates C.O.D. for $1, plus postage; money back if not satisfied. Write for agents "groundfloor" proposition. Toth & Associates, 250 Park Ave., N. Y.

YE OLDE TIME flavors, Pilsner, Wurzburger exclusive distributor; salesmen; handle original German brew; nothing added. Two days, five gallons prewar beverage. Legal; large profits. Suds, Inc., 513 Conti, New Orleans.

SITUATIONS—FEMALE 21

COLORED woman (refined) desires general housework of any kind; refs. 1605 T st. nw.; North 3516.

GRADUATE NURSE, from Midle West, desires position as companion or complete charge of children; fully qualified; free to travel. Box 249, Washington Post.

PRACTICAL NURSE—Strong; cheerful disposition; well educated. North 8568-J.

STENOGRAPHER-TYPIST—Accurate and rapid; a conscientious worker; do not object to long hours; by the day, wk. or permanent work; $15 wk. Ad. 9499.

WAITRESS, maid or cook; experienced; good refs; will stay nights; willing to travel; colored. Atlantic 3063-J.

WIDOW (35) wants light housekeeping in modern home of one person; suburbs. Mrs. Dorothy Curtis, Route 1, Upper Marlboro, Md.

PERSONS advertising for "Situations Wanted" are warned to exercise careful investigation of persons offering positions where cash deposits are required to secure employment.

SITUATIONS—MALE 22

BARBER—With 20 years' experience; will manage or rent shop; willing to travel. Chas. Dolan, 222 C st. se.; Linc. 3327.

CHAUFFEUR—Colored; experienced; refs. furnished; steady and reliable; good habits. 701 1st st. ne.

YOUNG MAN (white) wishes position as chauffeur, handy man, gardener or body guard; will travel anywhere; A-1 refs. R. W. Clubb, 106 C st. ne.; Lincoln 1334.

BUSINESS OPPORTUNITIES 24

CHARTERS—Delaware; best, cheapest; granted day received; free forms. Colonial Charter Co., Wilmington, Del.

FOR SALE—Established electrical retail business of over 25 years' standing. Stock consists of electrical supplies, fixtures, appliances, &c. Owner retiring from retail business. Wonderful opportunity to quick buyer. Address Goldenberg Bros., 717-719-721 N. Gay st., Baltimore, Md.

LADY having large rooming, boarding house wants assistant with small capital; good opportunity. Box 4, Washington Post.

LONG-ESTABLISHED financial corporation has for sale some guaranteed large income securities in convenient amounts and invites you to investigate. Absolute security under your control. Box 3, Washington Post.

BIG MONEY.
New advertising clock with moving, changeable ads. Nothing like it on market. First man out earned $124 in two days. Responsible rated company offers exclusive advertising proposition. Unlimited possibilities. Protected territory. Experience unnecessary. Electric Ad-Clock Co., 559 West Jackson, Chicago, Ill.

Learn the power of tiny messages in Post Classified Ads. Low cost and quick response. Just phone National 4205.

REAL ESTATE LOANS 27

FIRST AND SECOND TRUST LOANS.
C. F. WARING.
1416 F st. nw. National 9172.

INSTRUCTION COURSES 29

Private lessons—Mathematics, sciences, languages. Cornell graduate. $1. Albert Jonas, 1406 Hopkins st. nw., near 20th and P.

FRENCH.
By graduate Parisian lady; rapid progress; moderate terms; conversational method. 906 14th st. nw. Metropolitan 1832.

DOGS—CATS—PETS 31

IRISH TERRIER—Thoroughbred; registerable; female; fine for breeding; $50. Wisconsin 2534.

PEKINESE—3 years old, with pedigree; reasonable. 103 2d st. ne.; telephone Linc. 8555.

Cocker Spaniel Puppies.
Blacks and reds; beautiful, intelligent; perfect pets; registered; full pedigreed; at stud, International Champion Farewell's Black Knight. Clark, 6713 Piney Branch rd.; Georgia 2513-W.

MISCELLANEOUS for SALE 35

ANTIQUE desks, dresser, vanity chest, Oriental rugs, chiffonier, secretary, china closet, child's bed, desk. Go. 1584.

AUTOMATIC GAS WATER HEATER; also toilet combination; never used; cheap. 1037 Bladensburg rd. ne. Lincoln 0601.

BABY GRAND—Late model, mahogany piano; owner is an engineer and has been transferred out of town; will sell the piano very cheap; for details write Box 238, Washington Post.

BABY GRAND, 2-tone walnut; grandfather chimes clock, dining room suite, Cogswell chairs, hand-carved bookcase; sacrificed; leaving town. Greenwood 2444.

BICYCLES—"Rollfast," other high-grade wheels. Bicycle repairing. Hazleton Bicycle & Sport Goods Co., 424 9th st. nw.

CYPRESS ROWBOATS, 15 FT. 4 IN.; $29.50. KITCHEN CABINET CORP., BALTIMORE, MD.

DESK—Oak; large, roll top; also revolving bookcase to match; bargain. Ad. 6791.

Diamond—Blue-white Solitaire Diamond Ring. Weight about 2½ carat. Party must sell $290
Kahn Optical Co., 617 7th St. NW.

DIAMOND engagement ring; 1¾ carat; perfect; good color; must sell at once; price, $200. Box 19, Washington Post.

Diamond—½-carat and 10 points. Lady's Solitaire Diamond Ring. Bargain $50
Kahn Optical Co., 617 7th St. NW.

DIAMOND platinum pendant; 4-carat diamonds; will sell for $250; can be used as bar pin. Box 10, Washington Post.

Diamond—$225 Solitaire Diamond Ring. Weight about 1 carat. Diamond step mounting. Will sacrifice $100
Kahn Optical Co., 617 7th St. NW.

DIAMOND solitaire; ¾-carat white; perfect; beautiful mounting; cost $360; sell for $125. Box 2, Washington Post.

Diamond Watch Bracelet. Solid platinum set with 86 blue-white diamonds. Cost $450. Must sacrifice $175
Kahn Optical Co., 617 7th St. NW.

Diamond Channel Wedding Ring. Solid platinum set with 42 diamonds. Bargain $35
Kahn Optical Co., 617 7th St. NW.

LIVING ROOM and bedroom suite, floor lamps. Call Met. 5864.

Watch—$60 Hamilton 21-jewel Open-face watch $25
Kahn Optical Co., 617 7th St. NW.

Washing Machines Sale Of Demonstrators.
(1) A. B. C. De Luxe Model, No. 60. Regular $165 at $112.50.
(2) A. B. C. Playmayds. Regular $99.50 at $79.50.
(4) Voss Washers. Regular $59.95 at $47.50.
(1) Conlon Washer. Regular $59.50 at $47.50.
Easy Payments Arranged.
BARBER & ROSS, INC.,
11th and G. NA. 8206.

RECONDITIONED
SEWING MACHINES
SINGERS and WHITES

As Low as $5.95

We clean, adjust and repair any make. Phone Met. 0952 for estimate.

White Sewing Machine Co.,
800 H St. NW. Met. 0952

WANTED—MISCELLANEOUS 36

CRUISER—36 to 40 ft. length; speed between 14 and 16 miles an hour; twin motors preferred; must not be over 3 years old; will trade Nuneva car and cash. Reply Capt. Lowery, Hotel Avon, Easton, Md.

GOLD, SILVER, WATCHES
Diamonds and Old Jewelry needed for our mfg. dept. Full cash value paid
SELINGER'S, 818 F ST. NW.

SUBURBAN ROOMS AND BOARD FOR RENT 39A

KEARNEY ST., NE., 1609—Special rates to few girls; delightful summer location; new home and furnishings; good meals Decatur 3668-J.

COUNTRY BOARD 39

COUNTRY BOARDERS wanted; week-end, $1.50; week and monthly, $1 per day. Apply G. A. Gossom, Waterfall, Va.

FORT STRONG VILLA—Lee Highway, Va. 15 minutes to Capitol; large, cool rooms; shady lawns; overlooking Wash.; splendid meals. Phone Clarendon 1646.

LARGE, cool rooms; excellent food; spacious lawns; shade; modern conveniences; special rates by week-end, month and week; 15 miles from D. C. Telephone Ashton 150-J. Mrs. Edward Barnsley.

MODERN home, 15 miles from Capitol; modern improvements; excellent table; special diet; terms, $10 and $12.50 per week. Address Locust Hill, Mitchellville, Md.; Bowie 23-F-14.

NEAR Frederick; place to relax and rest; porches, trees; city comforts. Mrs. Roy I. Hyndman, Box 275, Frederick, Md.

SUMMER CAMPS 40

CAMP on farm, 60 miles from Washington; girls and boys, 3 to 10 years; nurse in charge. For further reference phone Emerson 3933.

VACATION PLACES 41

SPEND vacation in Allegheny Mountains; farm home; excellent meals; low rates. Address Box 34, Deer Run, W. Va.

ROOMS—FURNISHED 42

ALLISON ST. NW., 1517—Attractively furnished front room, second floor, southern exposure; private family; telephone; garage; excellent locality; 14th st. cars; 16th st. bus.

APT 46, 1332 I ST. NW.—Furnished room, southern exposure, for employed lady or man.

ARISTOCRATIC mansion; exclusive section; open to guests; newly furnished and redecorated; all outside rooms; $5, $6 and $7 single, $8.50 and $10 double. The Gralyn, 1745 N st. nw.

ARIZONA HOTEL—310 C st. nw., block off Pa. ave.; neatly furnished rooms; lobby; 3 baths on each floor; shower bath; continuous hot water; $4 week up; transients, 75c to $1.

ATTRACTIVE single, double rooms; next bath; in physician's quiet home; reasonable; every convenience. 1747 P st. nw.

ATTRACTIVE, large, bright room; next bath; in private home; half block from cars and bus; rent reasonable. 1608 Hobart st. nw.; Col. 5385.

BANCROFT PLACE NW., 2111 (off Conn. and S.)—Pleasant room, running water; adjacent shower; $5 week. North 6993 after 5 p. m.

BELMONT RD., 1816—Cool, quiet, clean room; adj. bath; inst. h. w.; fine location; $4. Col. 6304-J.

BILTMORE ST. NW., 1926—Lovely, cool, bright room; newly decorated; overlooking flower garden; private home; refs.; reasonable.

CALVERT ST. NW., 1842—Nr. 18th st. and Col. rd. Attractive outside room, $5; double l. h. k. rooms; transients; parking available.

CONN. AVE., 5115—Attractive, large, bright room; overlooking flower garden; semipriv. bath; gentleman. Emer. 8692.

D ST. NE., 1501—2 rooms, kitchen and bath; for l. h. k.; clean and modern; private entrance; adults; quiet home.

DOWNTOWN, 1305 R. I. NW.—Single and double front rooms; very cool; refined surroundings; terms reasonable.

DOWNTOWN (1220 G st. nw.)—Beautiful large, bright rooms for 1 or 2; plenty of hot water; reasonable. Inquire 2d floor.

DOWNTOWN (903 13th st. nw.)—No car fare; clean, comfortable rooms; plenty hot water; $3.50-$4.00 week.

DOWNTOWN—Clean, dandy little room, kit., adjoining bath, $7 wk.; 1st-fl. apt., $11 wk.; quiet couples. 301 C st. nw.

DOWNTOWN—1111 11th st. nw. Desirable rms., $4 wk. up; transients, $1 night up.

ROOMS—FURNISHED 42

DUPONT CIRCLE—2d-fl. front rm.; bay window; cool, spacious h. k. room; quiet, refined adults; cont. hot water; $32.50. 1620 19th st. nw.

DUPONT CIRCLE—1320 19th st. Large, pleasant 2d-floor front rm.; next bath; cont. h. w., phone; reasonable.

EUCLID ST. NW., 1720—Clean, attractive 2d-floor room; quiet home; for young gentleman; $4 week.

EXTRA-LARGE attractive room, with private tiled shower; on 16th st., near Park rd.; very reasonable. Phone Met 9325.

F ST. NE., 317—Attractively furnished rooms; near Union Station; transients accommodated.

F ST. NW., 1744—Attractively furnished medium-sized room; reasonable.

FOR quiet, settled person, spacious front room; semiprivate bath; inst. hot water; phone same floor. 1425 Columbia road.

FRONT ROOM for rent; suitable for 2 men. 1338 Pa. ave. se.; Atl. 1042.

GIRARD ST. NW., 1355—Beautiful 2d-floor front rm.; 4 windows; housekeeping; summer rates. Adams 9722.

HARVARD ST. NW., 1448—Accommodation for gentleman; in owner's home; refined, quiet, comfortable.

HARVARD ST. NW., 1419—Desirable room, adj. bath; cont. h. water; private home; gentleman; $3.50 weekly. Col. 8725.

L ST. NW., 1402—Front room; private bath; hot and cold water; maid service; gentleman only.

L ST. NW., 1011—Large, attractive room; 1 or 2 ladies; $18-$20; refined home; maid service; electricity, h. w., phone.

L NW., 1347—You must see this beautiful 3-rm. apt. to appreciate it; couple wanting a real home need look no farther; low rent. Metro. 0157.

LAMONT ST. NW., 1503—Spacious front room; delightfully cool; four windows; near bath; ideal for couple; $7 week. Ad. 5104.

M ST. NW., 1329—Overlooking Thomas Circle. Large 2d-floor room; $15 month; small front room, $12 month.

MASS. AVE. NW., 1750—Lovely single, double rooms; next bath; every convenience; reasonable. North 6775.

MONROE ST. NW., 1456—Nicely furnished rooms; use of phone; semiprivate bath; American family; meals if desired.

N. H. AVE., 1273—Cool, bright single, double front room; next bath; summer rates. North 7440.

N. H. AVE., 1243—Clean, comfortable rm., next bath; a. m. i.; private; walking distance; gentlemen.

NEWTON ST. NW., 1625—Cool, comfortable room; owner's home; very reasonable rent; to desirable tenant; gentleman.

O ST. NW., 2138—Large double front rm.; also single rm.; rent reasonable. North 5321-W.

PARK RD., 1827—Delightful large front room, private bath; in exceptionally cool house; also another corner room, next bath. Col. 10322.

RIGGS PL. NW., 1817—Near Dupont Circle. Rooms, $2.50 up; l. h. k.; $5.50 up.

ROSE INN—1309 17th st. nw. Lovely cool single and double rms.; close bath; meals if desired.

SCOTT CIRCLE (1521 R. I.)—Front single; also double room; convenient baths; plenty hot water; garage; reasonable; transients considered.

STUDIO—Near Dupont Circle. Attractive studio house; large closet; day bed; fireplace; overlooking garden; $30. 1324 19th st.; North 2733.

THE VALOIS—Apt. 24 (1330 Mass. ave. nw.)—Nicely furnished rooms, close to bath.

THE WESTMINSTER—1607 17th st. nw. Nicely furnished rooms; single and double; private bath; shower; elevator; reception rooms; reasonable. North 2296.

THOMAS CIRCLE—Cumberland, Apt. 55 (1332 Mass. ave. nw.). Outside, sunny, newly furnished rooms; southeastern exposure; private home.

VA. APTS., 2120 G nw.—Rms., $5; apts., $9 weekly; bachelor basement rms., $2.50. 1028 17th nw.—Rms., with and without kitchenette, $8; basement apt., $6.

WINDSOR HOTEL, 2125 G st. nw.—Single rms., $25; double, $30 mo.; running water in rms.; showers.

WOODLEY PL. NW., 2643—Front room; twin beds; private bath; home of 4 adults; gentlemen only. Adams 2208.

3D ST. NW., 426—Large, airy basement also large room with kitchenette; 3d floor; $5 and $7 per week.

11TH ST. NW., 1236—Downtown; large, bright front rm.; piano, phone; kitchen if desired; ladies; reasonable. Dist. 8743.

12TH ST. NW., 1017—Furn. rooms, with modern improvements; desirable location; single, $3.50 and $4 weekly.

12TH ST. NW., 1242—Large, cool, front room, $4 week; small back room, $2.50; men only. (Business section.)

13TH ST. NW. 1112—(Downtown), nicely furnished quiet, refined; $3.50 weekly up.

14TH CAR, 16th bus—Two l. h. k. rooms; refined employed lady; $25; special evenings. 1456 V st. nw.

14TH ST. NW., 1101—Save car fare; nicely furnished, light, cool, reasonable.

14TH ST. NW., 1125 (downtown)—Neat, small rooms, $15 month; near bath.

1419 HARVARD ST. NW.—Desirable room, adjoining bath; continuous hot water; private home; gentleman; $3.50 a week. Col. 8725.

16TH ST. NW., 916—The Gordon Hotel. Under new management; light, outside rms.; elevator service; some rms. with running water or private baths; single rms, $6, $7 wkly.; double rms., $8.50 up.

16TH ST. NW., 1603—Rooms that appeal to people accustomed to hotels and apts.; low summer rates by wk.; also transients; coffee shop; call personally.

1607 EYE ST.—Researchmen's Club; ideal location, near White House; single, $22; double, $35; quiet; shower; garage space.

19TH ST. NW., 1813—Double 2d-floor rm.; twin beds; next bath; $15 each; single rm.; h. k.; $4. Pot. 5132.

2023 R ST. NW.—Unusually pleasant rms.; in private home; 2 rooms with private bath, others convenient to large bathroom.

2120 P ST. NW., Apt. 31—2 nicely furnished rooms; next bath; cool, with all conveniences; single or couple; free phone. Pot. 0002.

23D ST. NW., 924—Housekeeping apt.; a. m. i.; everything included; $35 month. Phone West 2137.

MERRILL MANSIONS.
1361 Fairmont st. nw., top of hill; 14th st. car line; nice suites, bath, kitchenette; $10-$18 wk.; rms., $7-$10 wk.; day rates.

1722 21ST ST. NW.
Lovely front rm., 3 windows, large closet; semiprivate bath; refined home; reasonable.

INSPECT THIS—2108 R ST. N.W.
Room with twin beds; every convenience and use of living room in owner's home; one block west of Connecticut avenue; for two adults; weekly rate $3.75 each. Ideal home furnishings and location.

IN KING-SMITH STUDIOS
for the Summer
Attractive suite, double rooms, single rooms. Reasonable. Regular school cuisine continued; meals if desired; references required.
1751 New Hampshire Ave.
North 10385

The Manchester
(Under New Management)
Spacious rooms with bath; maid service; elevator service, $40 up per month.
1426 M St. N.W. Decatur 0410

Furnished or Unfurnished 44

17TH ST. NW., 3150—Entire floor, 3 rooms, bath, furn., l.h.k.; also 1 room, furn. or unfurn., l.h.k. Adams 0574.

ROOM and BOARD 45

K ST. NW., 1333—SCOTT INN.
Beautifully located; near downtown business and theaters; double and single rms., with excellent home-cooked meals.

LANIER PL. NW., 1738—Single room, delightfully furnished; also double room, twin beds, with large private porch; next to bath. Excellent food; also garage available.

LARGE room; twin beds; screened-in porch; walking distance; reasonable. North 10249.

M ST. NW., 1709—Not a boarding house, but a real home; in Southern family for 2 ladies and 2 gentlemen or couple; $9-$10 per week.

ROOM and BOARD 45

MD. AVE. NE., 326—Cool front room; near bath; near Union Station and Capitol; fresh vegetables; hot breads. $25.

MORRISON ST., 3733—Beautiful southeast double front corner room with bath, for rent June 1; home-cooked meals.

MORRISON ST., 3733—Spend summer in beautiful Chevy Chase, D. C., single, double rms.; fine meals; large veranda.

PRACTICE your French; room and board with Parisian family; good location; reasonable; excellent meals. Potomac 0458.

SHEPHERD ST. NW., 1229—Large front room; twin beds; excellent food; reasonable; near cars. Adams 8796.

STUDIO—Beautifully furn.; 3 windows; fireplace; day bed; single or double; also 1 single; excellent meals. 1322 19th st.; North 2733.

THE CAROL, 300 1st se., nr. Capitol, Library, Union Sta.; special rates. Lin. 9398.

WYOMING AVE. NW., 1851—Live in beautiful, cool, detached home; large lawns and porches; beautifully furnished single and double rooms; vacancies for 2 girls; also vacancies for men; excellent meals; rates, $35 to $50 per month; reasonable rates for tourists. Col. 6307.

4TH ST. SE., 12—Nicely furnished double room; suitable for 1 or 2; gentlemen preferred; single $40, double $35 month.

10TH ST. NW., 1126—Large front room; twin beds; another large rm. for 2 or 3; excellent food; reasonable; gentlemen.

20TH ST. NW., 1735—Room and board in exceptionally cool house; summer rates; all comforts and privileges of a home; most conveniently located; also table board. Dec. 4274.

THE EVANGELINE RESIDENCE FOR YOUNG WOMEN
Several vacancies. Lowered rates.
1330 L ST. NW. NA 7870.

TERRACE HALL.
1445 MASSACHUSETTS AVE. NW.
Attractive single and double room; newly decorated; running water; excellent food; spacious dining room; reasonable rates.

BUSINESS PROPERTY—Rent 54

2442 WISCONSIN AVE. NW.
New store, two frontages—Wisconsin ave. and 37th st. nw. Size, 21x75. Rent, $200 per month.
WEAVER BROS., INC.,
Washington Bldg. Dist. 9486.

737 7TH ST. N.W.
Up-to-date store with 3 large display windows and 2 spacious floors. Equipped with modern clothing fixtures. In heart of business section. Long lease at specially low rent.
KAHN OPTICAL CO.
617 7th St. N.W. Nat. 5977.

OFFICES—STUDIOS for Rent 55

617 7TH ST. NW.—Second-floor front; suitable for professional man. Rent reduced. Kahn Optical Co., 617 7th st. nw.

HOUSES—Rent—Furnished 57

CHEVY CHASE—Well-furn. home for less than unfurn. rental; 4 bedrooms, 3 baths; large, airy living room, sleeping porch; Frigidaire; 2-car garage; $100 mo.; June, July, August. Wisconsin 2471.

CHEVY CHASE—Ideal summer home; large, airy rooms; porches; acre of ground; lovely shade; seclusion and privacy of country; 3 blocks from Chevy Chase cars; completely furn.; $250 monthly. Wisconsin 2534.

WHEN you are buying or renting a home (or apartment), look for the General Electric All-Steel Refrigerator.

HOUSES—Rent—Unfurnished 58

CHEVY CHASE, D. C., and near Wis. ave. nw., 7 rms., bath, $60; 6 rms., bath, garage, made over new, $85; 11 rms., 3 baths, 2-car garage, near Rock Creek Park, $110; also Chevy Chase Parkway, near Circle, 8 rms., 2 baths, garage, $125. Fulton R. Gordon, 1427 Eye st. nw.; Dis. 5231; evenings Cleve. 4733.

WHEN you are buying or renting a home (or apartment), look for the General Electric All-Steel Refrigerator.

CLEVELAND PARK
3309 PORTER ST. NW.
Semidetached; new-house condition; 6 rooms and bath; electric refrigeration; front and back yards; $85.

CHEVY CHASE, D. C.
3508 RUNNYMEADE ST. NW.
Detached; built-in garage; 7 rooms and 2 baths; large lot; $115.

H. G. SMITHY CO.
1418 EYE ST. NW. National 5904.

SHORE PROPERTY for Rent 64

BAY-FRONT COTTAGE—Modern; fully furnished; 4 bedrooms, servants' rooms; 2-car garage; for rent to August 1. Apply to William H. Linkins, Arundel-on-the-Bay over weekend.

SEASIDE HOTEL—South Beach, Chesapeake Bay. 25 rooms, furnished; 16 bedrooms, with running water; Frigidaire; very low rent for season. Dec. 3519.

VIRGINIA BEACH, VA.—One block from ocean. Desirable, new 5-room apartments, electrically equipped, completely furnished; reasonable rent; by the month or season. Call or write Bennett Mercedes, 30th st. and Pacific ave., Virginia Beach, Va.

WANTED—TO RENT 65

NAVAL OFFICER ordered to Washington desires to sublet for July suburban residence or apartment completely furnished; three adults, including maid, and two children. Box 207, Washington Post.

WANTED to rent for the month of August a small country place; modern conveniences; within 20 miles of Washington. A. S. Henning, 2737 Cathedral ave. nw.

BUSINESS PROPERTY—Sale 67

WHEN you are buying or renting a home (or apartment), look for the General Electric All-Steel Refrigerator.

HOUSES for SALE 68

CHEVY CHASE PARKWAY—Near Circle. Center-hall brick; 8 rms., 2 baths; 2-car garage; being made over new; will accept small clear property and modest cash payment, bal. to suit. Cleve. 4733.

WHEN you are buying or renting a home (or apartment), look for the General Electric All-Steel Refrigerator.

SUBURBAN for SALE 73

HYATTSVILLE, MD.—Make an offer on an all-modern semibungalow; fine yard and garage; considerable cash required. 35 Shepherd st., Hyattsville, Md.

WONDERFUL bargains, terms and locations; nearby Va. and Md.; bungalows and houses from big lots to small acreage; prices, $4,350 upwards, on cash payment $200 upwards; several for trade or rent. Col. 0279.
N. E. RYON CO., 1216 N. Y. ave., 3418 14th. 1004 Wilson Blvd. Clarendon 1250. Mrs. R. W. Truitt, Glenn Dale. Bowie 64-J.

SHORE PROPERTY—Sale 76

FAIRHAVEN CLIFFS—On Chesapeake Bay Attractive bungalow; large, landscaped grounds on 2 lots; electricity; bargain for quick buyer. Pot. 0897-W.

HERALD HARBOR—2 choice wooded lots, overlooking Severn River; frontage 50 ft. South Riverside drive. Information Sunday and Monday, last cottage on drive. H. W. Goddard, 3568 13th st. nw.; CO. 4176.

HISTORICAL POTOMAC RIVER (MARYLAND) ESTATE, directly opposite Mount Vernon, Va. One of the finest views in the country. About 280 acres and 1½ miles river frontage. Excellent soil and abundance of blue grass pasture. Hard sand and gravel beaches. Deep water wharf, fine duck shooting, good bass fishing. Good residence and buildings; insured for $39,300. Abundance excellent drinking water. 15 miles from District line by road and 14 miles from Washington by water. Large orchards, vegetable gardens and flowers. Stool of decoy ducks and 50 live decoys. 4 work horses and all necessary farm implements. 4 Guernseys. 300 chickens, turkeys, electricity, large Frigidaire, telephones. Also suitable for club or subdivision. Much reduced price $80,000. Will sell outright or subdivide with responsible parties. H. K. Bliss, Bryans Point, Postoffice, Accokeek, Md.

OCEAN CITY, MD.—The Ross, 8-room cottage, on the Boardwalk, between 5th and 6th streets, will be offered at public sale by the undersigned trustees, JUNE 11, 1932, at eleven o'clock, on the premises. Frontage 50 feet, depth 142 feet. $1,000.00 deposit. Balance on ratification of sale. Conveyancing at expense of purchaser. EDWARD J. SMITH, GEORGE R. DENNIS, Jr., H. KIEFFER DeLAUTER, Trustees.

APARTMENTS—Furnished 50

ATTRACTIVE APTS., very reasonable. See janitor. 233 Kentucky ave. se.

BELMONT RD. NW., 1814—Near 18th st. and Col. rd. Bed-living rm.; large kit.; semiprivate bath; 3d floor; $37.50.

COOL, BREEZY APT., 3 rooms, all outside, kitchen, bath; artistically furnished; available summer months; bargain to right party. 1673 Columbia rd., apt. 700. Col. 8806.

CONVENIENT to Shoreham and Wardman; living room, bedroom; private bath; 2d floor; occupied for the past 2 years by foreign diplomat; quiet home of couple; will serve breakfast. Adams 3719-J.

CORDOVA—Apt. 115 (20th st and Fla. ave. nw. Attrac., cool, 6 rms.; grand piano; June to Nov.; reasonable. Adams 2852.

CRESCENT PL. NW., 1661—Handsomely furnished housekeeping apartment; five large outside rooms; living room, 19x19; exceptionally cool; rent reasonable, June to October. Adams 5020.

DUPONT CIRCLE HOTEL—One room, serving pantry and bath; completely furnished. Dec. 6201, Apt. 1017, or at desk.

APARTMENTS—Furnished 50

GOVT. EMPLOYE wants gentleman to share $50 apt., Mass. ave., near 17th. Box 1, Washington Post.

KENNEDY-WARREN—Exceptional opportunity to sublet from June 12 to Oct., in Washington's only air-cooled apt.; very desirable; completely furn.; suitable for 3 people; fine view overlooking park; at rent tenant pays for unfurn. apt. Col. 2474.

M ST. NW., 1829—2-room and kit. apt.; well furnished; gas, elec. included; $40 per mo. North 2263.

MASS. AVE. NW., 1402—Ideal location; exceptionally large 1 room, kitchen, bath; 3 closets; suitable for 2 or 3 persons; gas, elec. included; $45.

N. H. AVE., 1825—Charming furn. bed-living rm., kit., bath, dressing rm.; closet; piano; Frigidaire; complete equip.; for 2 or 3; $55 mo. Dec. 4770, Apt. 814.

PARISIAN—1786 Col. rd., Apt. 4.—3 large front rooms, kitchen and bath; Frigidaire; complete and attractively furnished; $65.

SOUTHERN exposure; 2 large rooms, foyer, kit. and bath; nicely furnished; June 1-Sept. 1; $85 mo. 3000 Conn. ave., Apt. 407; phone Adams 4800.

THE WYOMING, Apt. 107—Leaving city, will rent attractively furnished 4-room apt. practically at unfurnished rental; ideal summer or winter; southern exposure; short or long term.

THE MADRID, 18th and Kalorama rd.—Cool, roomy 4 rooms, kitchen, bath; fur.; rent reduced to $65. Resident manager.

WHEN you are buying or renting a home (or apartment), look for the General Electric All-Steel Refrigerator.

4TH ST. NE., 2628—Apt. 2 rms., all conveniences; garage; adults; $35 mo.

641 MD. AVE. NE.—Ideal, clean; 3 rms., bath; modern; housekeeping; wonderful; none nicer; reduced, $8-$10 wkly.; adults.

813 21ST ST. NW.—Beautiful two-room apartment, with porch; nicely furnished; $40 month.

1745 K ST. NW.—Apt. 53. Attractively furn. apt.; southern exposure; living rm., dressing rm., kitchen and bath; June 1 to Sept. 15. Dist. 8662.

2812 CONN. AVE.—Apt. 1. Three large outside rms.; screened porch (ideal for baby); awnings; Frig.; $62.50. Ad. 6326.

RAVENEL, 1610 16th st. nw.
TIFFANY, 1925 16th st. nw.
3435 BROWN ST. (off 16th) at Oak.
One room and bath to 4 rooms, kit., bath, dining alcove. $45 to $110. Resident Manager.

Private Roof Garden Apt.
2011 EYE ST. NW.
Exceptionally cool, attractive and desirable 5-room downtown apt., completely furnished; walking distance. Minimum of 12 weeks from June 25 at $25 week. Refs. asked. WEst 2690 after 11 a. m.

Studio Apartment in King-Smith Studios
June 1—Sept. 15
Large, attractive studio; 2 bedrooms, small dining room, kitchen, bath, porch; furnished. $60. References.
1751 New Hampshire Ave.
North 10385

BENEDICK
For Bachelors
1808 EYE ST. N.W.
Meal Service to Rooms
Club Service
Two Rooms and Bath Single Room
BEST LOCATION
TRANSIENT ACCOMMODATIONS

APARTMENTS—Unfurnished 51

LARGE living room, sun porch, kitchenette, dinette; large closet and bath; roll-away bed; $65; includes electricity, gas, Kelvinator and telephone service charge. The Keystone, 22d st. and Pa. ave. nw., Apt. 1105, 11th-floor front; West 2662.

NEAR CAPITOL—2 and 3 room, kitchen, bath apts., entirely modern; very reas.; janitor service. 317 3d st. se.; Linc. 5831.

PORTER ST. NW., 3026—Apt. 303. Sunny apt.; woodland outlook; large living rm., bedroom; ample closet space; breakfast room, kitchen and bath; reasonable. For inspection phone Cleve. 6951-J.

REFINED COLORED—3 and 4 rooms and bath, $30 and $35. Modern brick apartment. Janitor, 635 Virginia avenue se.

TAKOMA PARK—4 rooms and bath; large porch and yard. Garage if desired. Shepherd 2928-W.

1707 S ST. NW.—6 rooms and bath, 2d floor; thoroughly modern; open for inspection; $72.50. Adams 9228 evenings.

RAVENEL, 1610 16th St. N.W.
TIFFANY, 1925 16th St. N.W.
1875 MINTWOOD Pl. N.W.
1 rm., kit., bath, din. alcove to 4 rms., kit. and 2 baths; $38.50 to $110; very attractive. See Resident Manager.

Apartments $52.50 to $57.50

2 rooms, kitchen, bath
Free Cooking Refrigeration, Light
Furnished Apartments $67.50 to $72.50

MONMOUTH APARTMENTS
1819 G Street N.W.

On quiet residential street, yet in easy walking distance of Government departments, stores, theaters.

Two large, bright rooms—living room, bed room and kitchen—with bath and 2 large closets. Automatic gas refrigerator and modern gas range. Gas and light free to tenants. All rooms completely redecorated with ivory woodwork and light oak floors. Latest type shower in bath room. Cross ventilation in bed room.

Model apartments have been completely furnished to show what charming homes they make. See them today—8:30 a. m. to 9:30 p. m.

MONMOUTH APARTMENTS
1819 G Street N.W.
Management
Fidelity Storage Company
1420 U St. N.W.—North 3400

APARTMENTS—Unfurnished 51

Where Luxurious Living Is More Than Economical

SEDGWICK GARDENS
Connecticut Ave. at Sedgwick St.

1 Room and Bath to 5 Rooms and 2 Baths
$57.50 to $135
Secretarial Service Garage

Alto Towers
WISCONSIN AVENUE AND WOODLEY ROAD.
Bright, cheerful, modern apartments.
Kelvinator, radio outlets, parquetry floors, resident manager.
Schools, churches, stores, buses and car lines at your door.
A few choice apartments left of 1 room, kitchen, dinette and bath, $47.50; 2 rooms, kitchen, dinette and bath, $65 to $72.50.

THE CHANCELLOR
214 Mass. Ave. N.E.
24-hour elevator and switchboard; electric refrigeration; resident manager; 1 room and bath; 1 room, kitchenette and bath; 2 rooms, kitchen and bath, and 3 rooms, kitchen and bath, $30 to $65.

1361 IRVING ST. N.W.
3 rooms, kitchen, bath, porch, $62.50. Electric Refrigeration.

1730 CONN. AVE.
Studio Apt.—2 rooms, kitchen and bath, $57.50. Frigidaire.

1316 L ST. N.W.
1 room, bath, $27.50.

WEAVER BROS REALTORS
Washington Bldg. Dist. 9486

You and Your Wife

—will enjoy this cool, quiet, secluded place. Fine apartment house section. Modern 5-story building. 24-hour elevator. Free refrigeration.

2 rooms, foyer, kitchen, dinette, bath, $52.50
The Parkside
1702 Summit Place N.W.
Resident Manager, Apt. 101
Adams 1563.

WHEN you are buying or renting a home (or apartment), look for the General Electric All-Steel Refrigerator.

Modern Lighting Fixtures
In the Modernized
MONMOUTH Apartments
Selected from the display at
ATLANTIC ELECTRICAL SUPPLY CO., Inc.
934 New York Ave. N.W.
Metropolitan 0500
Wholesalers of Electrical Supplies and Artistic Lighting Fixtures

---

We Furnished the
KITCHEN CABINETS
in the modernized
MONMOUTH APARTMENTS

THIS WEEK
SCREEN DOORS made to your exact size from clear white pine 1⅛ in. thick, covered with 16 mesh bronze wire $6.00

Layton Woodworking Co., Inc.
Manufacturers of Quality Millwork
Pot. 5670 2109 Ga. Ave.

Post Directory of the Capital's most desirable Apartments

Apartment Price Indexed Ads

Desirable apartments in select locations are listed here according to price for your convenience. Post Price Indexes will guide you to the apartment you want at the price you want to pay.

Easy to Find

$27.50 to $42.50. 219 H ST. NW.—Apts. of 1 room and bath; and 1 and 2 rooms, kitchen and bath. Resident manager. THOMAS J. FISHER & CO., INC., 738 15th St. NW. DI. 6830

$30 to $42.50. CAMBRIA-MAJESTIC, 1324-26 Euclid St. NW. Convenient to shops, schools and churches, in the best Northwest residential section. Modern, well-equipped building with porches 2 rooms and bath, nonhousekeeping; 2 rooms, kitchen and bath apartment now available. C. A. SNOW CO., 710 8th St. NW. Nat. 1921.

$32.50 to $37.50. 1329 BELMONT ST. NW., near Central High School. 1 room, kitchen, dinette, bath, and Murphy bed. FRANK A. SIMON. Southern Bldg. Nat. 3668.

$34.50 to $38.50. EAST CAPITOL APTS., East Capitol St. bet. 17th and 18th. Under new management. Renovated. Attractive buildings in a desirable section of the city, with good car and bus service. Newly decorated apartments, ideal for the individual or small family. Heat, hot water, janitor service furnished. Within your salary budget; 2 rooms, kitchenette, bath (some with dinette). Reserve one, rent to start on occupancy. Res. mgr., Apt. 22, 1723 East Capitol. Phone Atlantic 3490. Take Lincoln Park car. FRANK A. SIMON. 417 Southern Bldg. National 3668.

$35 and $42.50 HUNTINGTON APTS., 2715 14th st. nw.—2 rooms, kitchen and bath. THE WASHINGTON LOAN & TRUST CO. 9th and F Sts N.W Nat. 3440

$35 AND $37.50. THE CONARD, corner 13th and Eye Sts. NW. No lease required. Cheaper than paying room rent. Downtown location, overlooking beautiful Franklin Park; 24-hour elevator and switchboard service. Resident manager, Nat. 9070. 1 room, kitchen, bath, reception hall, unfurnished, $35 and $37.50. Also attractively furnished apartments. FRANK A. SIMON. Southern Bldg. Nat. 3668.

$35 THE LELAND, 2012 O St. N.W.—Apt. 35. Bright and cheerful bachelor quarters of 2 rooms and bath. AMERICAN SECURITY & TRUST CO., 15th and Pa. Ave. N.W. Nat. 4815

$37.50 THE WILSON, 412 First St. SE.—Adjacent to House and Senate Office Buildings and Library of Congress. Modern, well-equipped apartments, featuring pantries and porches. 2 rooms, kitchen and bath apartment, in excellent condition, now available. C. A. SNOW CO., 710 8th St. NW. Nat. 1921.

$37.50 to $47. 2500 K ST. NW.—Apts. of 2 rooms, kitchen and bath. Electric refrigeration. THOMAS J. FISHER & CO., INC., 738 15th St. NW. DI. 6830

$37.50 WEST VIEW, 2123 Eye St. N.W. One room, kitchen and bath; Frigidaire on house current. Resident manager. GOSS REALTY CO. 1405 I St. N.W. Nat. 1353.

$37.50 AND $40.00. 412 3RD ST. NE. (3d and Mass. Ave.) THE ELITE. Desirable and conveniently situated to Union Station, Capitol and Library. 2 rooms, kitchen and bath, $37.50 and $40.00. L. T. GRAVATTE. 729 15th St. Realtor. Nat'l 0753

$37.50 UP. THE DUPONT CIRCLE. Conn. Ave. at Dupont Circle. One room and bath; in Washington's new and most modern apartment hotel under owner management. Cool, comfortable, well ventilated suites, full tiled baths, tub and shower, circulating ice water. Hotel accommodations available. DECATUR 6201.

$37.50 AND $40—1430 G ST. N.E.—General Electric refrigeration service free. Desirable first and second floor and corner apts., two rooms, kitchen and bath, $37.50 and $40. L. T. GRAVATTE, Realtor. 729 15th St. National 0753.

$38 TO $45. THE EUCLID, 1740 Euclid St. NW. Electric refrigeration. 6-story building near 18th and Columbia rd. shopping section. 1 room kitchenette. Pullman dinette, dressing closet, Murphy bed, bath, $38 to $45. 2 rooms, foyer, kitchen, bath, $53. Resident manager. REAL ESTATE MTGE. & GUAR. CORP. 1610 K St. NW. NAtional 1403

$40 1226 STAPLES ST. NE., APT. 2. 2 rooms, kitchen and bath. Unheated. THE WASHINGTON LOAN & TRUST CO. 9th and F Sts. N.W Nat. 3440

$40 to $47.50. 425 D ST. SE.—Apartments of 2 rooms, kitchen and bath. Electric refrigeration. THE WASHINGTON LOAN & TRUST CO. 9th and F Sts N.W Nat. 3440

$40 THE RIPLEY, 1424 R St. N.W.—Quiet and convenient to schools and shopping center. Apt. 43, 2 rooms, kitchen and bath. AMERICAN SECURITY & TRUST CO. 15th and Pa. Ave. N.W Nat. 4815

$40 814 M St. N.W.—Easy walking distance of downtown section Apt. 3, 3 rooms, kitchen and bath AMERICAN SECURITY & TRUST CO. 15th and Pa. Ave. N.W. Nat. 4815

$42.50 to $65. THE GUTHRIDGE, 2115 F ST. NW.—Apts. of 1 and 2 rooms, kitchen and bath. Switchboard and elevator service. Electric refrigeration. Resident Mgr THOMAS J. FISHER & CO., INC., 738 15th St. NW. DI 6830

$42.50 AND $55. 1126 11TH ST. N.W. (Near Mass. Ave.) Walking distance Government departments and downtown stores. Elevator. Frigidaire free. One room, large dressing closet, kitchen and bath, $42.50. Two rooms, large foyer, kitchen and bath, $55. Resident Manager. REAL ESTATE MTGE. & GUAR. CORP. 1610 K St. NW. NAtional 1403

$42.50 and $62.50. WISTERIA MANSIONS, 1101 L St., at Mass. Ave. Apts. of 1 and 2 rooms, kitchen and bath. Switchboard and elevator service. Electric refrigeration. Resident manager. THOMAS J. FISHER & CO., INC., 738 15th St. NW. DI 6830

$42.50 TO $60.00. THE FLAGLER, 736 22d st. nw. 1 and 2 room apts., consisting of kitchen, dinette and bath; 24-hour elevator service. Frigidaire on house current. Apply Resident Manager or phone West 0692. THE MUNSEY TRUST CO., Real Estate Dept. Nat. 8080.

$42.50 TO $60.00. THE MARCHETA. 1121 New Hampshire ave. nw.—Desirable apts. consisting of 1 room, kitchenette, dining alcove and bath; 24-hour elevator service; Frigidaire on house current. Apply Resident Manager or phone West 0780. THE MUNSEY TRUST CO., Real Estate Dept. Nat. 8080.

$42.50 LONDON HALL, 1133 13th St. N.W. One room, kitchen and bath; Murphy bed; Frigidaire on house current; elevator and switchboard. Resident manager. GOSS REALTY CO. 1405 I St. N.W Nat. 1353.

$45 to $67.50. 2001 16TH ST. N.W. One of Washington's finest apartment houses. Located on fashionable Embassy Row, this splendidly equipped, triangular building offers three exposures. 1 and 2 rooms, kitchen and bath, electrical refrigeration. 24-hour service. Resident Manager. NORTH 2363.

$45 to $52.50. 1009 11TH ST. N.W.—Apartments of 1 room, dinette, kitchen and bath. Electric refrigeration included. THE WASHINGTON LOAN & TRUST CO. 9th and F Sts N.W Nat. 2440

$45 and $57.50. THE ELLWOOD, 1421 12th St. NW.—Apts. of 2 and 3 rooms, kitchen and bath. Electric refrigeration. Resident Manager. THOMAS J. FISHER & CO., INC., 738 15th St. NW. DI. 6830

$45 3620 CONN. AVE. NW. (opposite the Broadmoor). 1 bedroom, living room, kitchen and bath. Free refrigeration. FRANK A. SIMON. Southern Bldg. Nat. 3668.

$46 to $47.50. HAMILTON COURTS, 2140 N St. NW. 4 and 5 room apartments. J. DALLAS GRADY. Dist. 9179. 1010 Vt. Ave.

$47.50 to $70. 1661 PARK ROAD N.W.—Apartments of 2 and 3 rooms, kitchen and bath. Electric refrigeration included. THE WASHINGTON LOAN & TRUST CO. 9th and F Sts N.W Nat. 3440

$48.50 and $51.50. WOODWORTH APTS., 1206 10th st. nw.—2 rooms, kitchen and bath. Electric refrigeration. THE WASHINGTON LOAN & TRUST CO. 9th and F Sts. N.W. Nat. 3440

$49.50 up. 4240 39th St. nw. 2 rooms, kitchen, foyer and bath. Electric refrigeration included. 3 rooms (2 bedrooms), foyer, kitchen and bath, $59.50. J. E. DOUGLASS CO. 1621 K St. N.W. Met. 5678.

$50 THE MADRID, 18th and Kalorama Rd.—4 large rooms, kitchen, bath; all outside rooms; newly decorated; convenient. RESIDENT MANAGER.

$50 THE SUSQUEHANNA, 1430 W St. NW.—Modern building, adjacent to Meridian Park, close to schools, churches and shops, between car and bus lines. 4 rooms, kitchen and bath apartment, in perfect condition, now available. C. A. SNOW CO., 710 8th St. NW. Nat. 1921.

$50 LINCOLN ARMS, 5435 Conn. Ave. N.W. 2 rooms, kitchen and bath; Frigidaire on house current. Resident manager. GOSS REALTY CO. 1405 I St. N.W. Nat. 1353.

$50 TO $52.50. 429 KENYON ST. N.W. One-half square from Soldiers' Home Park. Two second-floor apts. 5 rooms and bath, $52.50; 3 rooms, reception hall, kitchen, bath and porch, $50. Will completely renovate for responsible tenants. L. T. GRAVATTE. 729 15th St. Realtor. Nat'l 0753

$50 and $55 1209 NORTH CAPITOL ST.—Apartments of 5 rooms, kitchen and bath. THE WASHINGTON LOAN & TRUST CO. 9th and F Sts. N.W. Nat. 3440

$52.50. FONTANET COURTS, 1400 Fairmont st. nw. Homelike apartments, refined tenants; 2 rooms, kitchen and bath, nicely furnished, $62.50. Refrigeration; 24-hour service. See resident manager. Moving—Mothproof Storage. FIDELITY STORAGE CO. 1420 You St. N.W. North 3400

$52.50 to $57.50 MONMOUTH APARTments, 1819 G st. nw. Two rooms, kitchen and bath, on quiet residential street, yet in easy walking distance of Government departments, stores, theaters. Automatic gas refrigerator and modern gas range. Gas and light free to tenants. All rooms completely redecorated with ivory woodwork and light oak floors. Latest type shower in bathroom. Cross ventilation in bedroom. Model apartments have been completely furnished to show what charming homes they make. See them today—8:30 a. m. to 9:30 p. m. These apartments will be beautifully furnished from $67.50 to $72.50. FIDELITY STORAGE CO. 1420 U St. N.W. North 3400

$52.50 TO $75.00 THE GRAYSTONE, 815 18th St. N.W. This new and attractive apartment, easy walking distance of all Government departments and shopping area. 1 room, kitchenette and bath and two rooms, kitchenette and bath. Manager on premises. M. M. PARKER & CO. 1223 Conn. Ave. N.W Dec. 2861.

$52.50. 3010 WISCONSIN AVE.—Overlooking National Cathedral. Modern, fireproof building. Free Frigidaire with large, new cabinets. Elevator. All apts. in excellent condition. 2 large rooms, kitchen, bath, large closets, furnished dinette. Resident manager, Apt. 102. J. C. WEEDON CO. 1727 K St. N.W. Met. 3011

$52.50. 54 RHODE ISLAND AVE. N.W. 4 rooms, kitchen and bath. SHANNON & LUCHS CO. 1435 K St. N.W. National 2345.

$55 THE HOME, 7th and Mass. Ave. NW., Downtown—Apt. 40, 3 rooms, kitchen and bath in excellent condition. Frigidaire. AMERICAN SECURITY & TRUST CO. 15th and Pa. Ave. N.W. Nat. 4815

$55 TO $62.50. CHATEAU THIERRY, S St. at 20th NW. Apts of 2 rooms, kitchen and bath. Porches, electric refrigeration. Res. Manager. THOMAS J. FISHER & CO., INC. 738 15th St. N.W. DI 6830

$55 and $65. 1020 MONROE ST. NW.—Apts. of 2 and 3 rooms, kitchen and bath. Electric refrigeration. Resident manager. THOMAS J. FISHER & CO., INC., 738 15th St. NW. DI. 6830

$55 to $60. 6 APARTMENT BLDGS., 1433 to 1443 Spring Rd. NW.—Apartments of 2 rooms, kitchen and bath, Murphy beds, dinette. Electric refrigeration included. Resident manager, Adams 5598. Apt. 102, 1437 Spring rd. THOMAS J. FISHER & CO., INC., 738 15th St. NW. DI 6830

$55 AND $65 UP. HAMPTON COURTS, 2013 New Hampshire Ave. N.W. (Near 16th St.). Quiet location. Close to car and bus. Ten minutes downtown. 24-hour switchboard and elevator service. Frigidaire on house meter. 2 and 3 rooms, foyer, kitchen and tiled bath, $55 up. 2 rooms, kitchen, foyer, bath; completely furnished; $65. Apartments furnished if desired. Resident Manager. REAL ESTATE MTGE. & GUAR. CORP. 1610 K St. NW. NAtional 1403

$55, $65, $75. THE PLYMOUTH, 1236 11th st. nw. Ownership management. Refined adults; references required. No wild parties, cats or dogs. Elevator, 24-hour service. Refrigeration. Telephone connection. Clean, neat outside rooms, spacious closets, mirrored doors. Walking distance to Govt. depts., churches, stores, theaters, car lines and buses. 4, 5 and 6 room apartments. RESIDENT MANAGER. Met. 9518

$55 TO $62.50. NEWTON HALL, 1417 Newton st. nw.; 2 rooms, dining alcove, kitchen and bath; refrigeration included; elevator Manager on premises. SHANNON & LUCHS CO. 1435 K St. N.W. National 2345.

$57.50 TO $70.50. THE AL-ROY, 1615 Kenyon St. N.W. Excellent building, lovely lobby, carpeted corridors. 24-hour switchboard and elevator service. Two rooms, kitchen, dining alcove, tiled bath, built-in tub, shower, some with dressing closet and Murphy bed. Frigidaire on house meter. Resident Manager. REAL ESTATE MTGE. & GUAR. CORP. 1610 K St. NW NAtional 1403

$57.50 THE CONARD. Corner 13th and Eye sts. nw. No lease required. Cheaper than paying room rent. Downtown location, overlooking beautiful Franklin Park; 24-hour elevator and switchboard service. Resident manager. Na. 9070. 2 rooms, reception hall, kitchen and bath, $57.50. Also attractively furnished apartments. FRANK A. SIMON Southern Bldg. Nat. 3668

$58 MONTGOMERY APTS., 1151 North Capitol St. — 4 rooms, kitchen and bath. Electric refrigeration. THE WASHINGTON LOAN & TRUST CO. 9th and F Sts N.W Nat. 3440

$60 FARNSBORO, 2129 FLORIDA AVE. N.W. Exclusive residential building within walking distance of business district. 2 rooms, kitchen and bath. Refrigeration and 24-hour service. See resident manager. Moving—Mothproof Storage. FIDELITY STORAGE CO. 1420 You St. N.W. North 3400.

$60 TO $68 THE ROCKLEDGE 2456 20th St. NW. Superb view of Rock Creek Valley. Public park adjoining. Charming corner apartment. 2 rooms, kitchen, dinette, tiled bath, built-in tub. Frigidaire on house meter. Resident manager. REAL ESTATE MTGE. & GUAR. CORP. 1610 K St. NW NAtional 1403

$60 WINTON-STANLEY, 1409-11 Harvard St. NW.—At the top of Sixteenth St. Hill. Ideal location, close to churches, shops, schools and theaters. Cool, airy apartment consisting of 4 rooms, kitchen, bath and porch; ready for occupancy. C. A. SNOW CO. 710 8th St. N.W. Nat. 1921

$62.50 to $69.50. 3220 Conn. Ave., between Klingle Bridge and Macomb St. Fine apartment house section. Splendid service. Free refrigeration. Garage space. Two rooms, foyer, kitchen, dinette, tiled bath, built-in tub and shower. One room, large closet, bath, $32.50. One room, rec. hall, kitchen, dinet, bath, $42.50. Resident Manager, Cleveland 0764. REAL ESTATE MTGE. & GUAR. CORP. 1610 K St. NW NAtional 1403

$62.50 UP. THE DUPONT CIRCLE. Conn. Ave. at Dupont Circle. 2 rooms and bath; in Washington's new and most modern apartment hotel under owner management. Beautiful, cool, comfortable suites, perfectly ventilated; Westinghouse refrigeration, full tiled baths, tub and shower; circulating ice water. Ideal location and environment. Complete hotel accommodations if desired. DECATUR 6201.

$62.50. FULTON COURT, 2551 17th St., near Columbia Rd.—Apartments containing bedroom, living room, dinette, kitchen, bath and porch. Electric refrigeration. Resident manager. THOMAS J. FISHER & CO., INC., 738 15th St. NW. DI. 6830

$65 AND $67.50. 4007 CONN. AVE. Attractively priced apartments in one of Washington's newer and finer buildings. Exceptionally well located at the northeast corner of Conn. Ave. and Tilden St.; beautifully landscaped grounds; elevator and secretarial switchboard service; built-in Frigidaires and kitchen cabinets. Built-in tubs and showers. Resident Manager, Cleve. 6335. 2 rooms, reception hall, kitchen, dinette and bath, $65 to $67.50; same size apt., with porch, $70, and with solarium, $72.50. FRANK A. SIMON. 417 Southern Bldg. National 3668.

$69.50. 3620 CONN. AVE. NW. (opposite the Broadmoor). 2 bedrooms, living room, kitchen and bath. Free refrigeration. FRANK A. SIMON. Southern Bldg. Nat. 3668.

$70 and $75. 1820 MASS. AVE. N.W.—Apartments of 2 rooms, kitchen and bath. Electric refrigeration included. THE WASHINGTON LOAN & TRUST CO. 9th and F Sts N.W Nat. 3440

$70 1324 MONROE ST. N.W., Apt. 34—4 rooms, kitchen and bath. Electric refrigeration. THE WASHINGTON LOAN & TRUST CO. 9th and F Sts N.W Nat. 3440

$72.50 up. SULGRAVE MANOR 5130 Conn. ave. Ultramodern apartments under owner's personal supervision. Unexcelled 24-hour switchboard and elevator service. Electric refrigeration included. 2 rooms, foyer, kitchen, dining alcove and bath with shower. Open and inclosed porches. Resident manager. J. E. DOUGLASS CO. 1621 K St. NW Met. 5678

$73.50 AND $75. 1921 Kalorama Road, Corner of 20th st. nw. 2 rooms, dining alcove, kitchen and bath. Refrigeration included; secretarial telephone service; 2 elevators. Manager on premises. SHANNON & LUCHS CO. 1435 K St. N.W. National 2345

$75 TO $140. 3901 CONN. AVE., just south of Tilden Street—Modern apartment of 2 rooms, foyer, dinette, kitchen and bath. Also 5 rooms, sun porch, kitchen and 2 baths, electric refrigeration. Resident manager. Garage space in basement. THOMAS J. FISHER & CO., INC., 738 15th St. NW. DI 6830

$75 to $80. Six rooms, foyer and bath. THE COLUMBIA, 1401-1405 Girard St NW. Unusual amount of closet space. Large, airy and bright rooms. Call Mrs. Smith, Ad. 3014 or see janitor. WM. L. BROWNING., 1405 Gee St. N.W Natl 2680.

$75 to $90 THE MONTANA, 1726 M St. NW Just off Connecticut Ave., around corner from Mayflower Hotel. Within walking distance downtown. Finely equipped building. 3 and 4 rooms, kitchen and bath, electrical refrigeration 24-hour service. DECATUR 2140.

$77.50 TO $80. PARK TOWER, 2440 16th st. nw., 2 rooms, dining alcove, kitchen, bath and porch; refrigeration included; telephone switchboard; 3 elevators; garage in the building. Manager on premises. SHANNON & LUCHS CO. 1435 K St. N.W. National 2345.

$77.50 HAMMOND COURT, 30th and Q sts nw., Apt. 302—5 rooms, kitchen and bath; electric refrigeration included. THE WASHINGTON LOAN & TRUST CO. 9th and F Sts. N.W Nat. 3440

$80 1915 CALVERT ST. N.W., Apt. 41—5 rooms, kitchen and bath. Electric refrigeration. THE WASHINGTON LOAN & TRUST CO. 9th and F Sts N.W Nat. 3440

$80 THE BRIARCLIFF, 1862 Mintwood Place NW.—One block north of 19th and Columbia rd. Very attractive apartment, No. 302, containing 3 rooms, kitchen and bath. Electric refrigeration on house current. AMERICAN SECURITY & TRUST CO. 15th and Pa. Ave. N.W Nat. 4815

$80 TO $115. PARK TOWER, 2440 16th st. nw.; 3 rooms, dining alcove, kitchen and bath; some with porches. Refrigeration included; telephone switchboard; 3 elevators; garage in building Manager on premises. SHANNON & LUCHS CO. 1435 K St. N.W. National 2345.

$85 up. SULGRAVE MANOR. 5130 Conn. ave. Ultra-modern apartments under owner's personal supervision. Unexcelled 24-hour switchboard and elevator service. Electric refrigeration included. 3 rooms, foyer, kitchen, dining alcove and bath with shower. Open and inclosed porches. Resident manager. J. E. DOUGLASS CO. 1621 K St. N.W. Met. 5678.

$90 THE RADNOR, 2901 16th St. N.W. At the corner of Columbia rd.; 5 rooms, bath and porch; refrigeration included; elevator. SHANNON & LUCHS CO. 1435 K St. N.W. National 2345.

$92.50. 1921 Kalorama Road, corner of 20th st. nw.; 3 rooms, dining alcove, kitchen and bath; refrigeration included; secretarial telephone service; 2 elevators. Manager on premises. SHANNON & LUCHS CO. 1435 K St. N.W. National 2345.

$115 FARNSBORO, 2129 FLORIDA Ave. N.W. Exclusive residential building within walking distance of business district. Five rooms, reception hall, pantry, bath, corner apartment. Refrigeration, 24-hour service. See resident manager. Moving—mothproof storage. FIDELITY STORAGE CO., 1420 You St. N.W. North 3400.

"The Knowlton"

2227 20th St.

In fashionable Washington Heights. Modern apartment building, switchboard and elevator service, elec. refrigeration. Units of

2 rooms, kit. & bath, porch..........$62.50 & $65

3 rooms, kit. & bath, porch..........$80 & $92.50

H. G. Smithy Co.

1418 Eye St. N.W., Natl. 5904

SPECIAL BARGAINS

New, Up-to-Date Apartments

THE EMBASSY
1613 Harvard St. N.W.

1 room and bath	$40
4 rooms and bath	$85

THE WADE
13th and M Sts. N.W.

2 rooms, kitch. and bath	$60
1 room and bath	$40

THE BLAIR
1321 M St. N.W.

1 room, kitch. and bath	$40
2 rooms, kitch. and bath	$45

DON CARLOS
2007 O St. N.W.

4 rooms, kitch. and bath	$67.50

THE CLERMONT
2106 F St. N.W.

1 room, kitch. and bath	$30.00
2 rooms, kitch. and bath	$42.50

HIGHVIEW
13th and Clifton Sts. N.W.

1 room, kitch. and bath	$40
2 rooms, kitch. and bath	$55
3 rooms, kitch. and bath	$60

1907 K ST. N.W.

2 rooms, bath and garage	$40
2 rooms, kit., bath and gar.	$50

1814 NORTH CAPITOL ST.

4 rooms, kitch. and bath	$50

1627 16TH ST. N.W.

5 rooms and bath	$75

H. R. Howenstein Co.
1315 H St. N.W. DIs. 0908

1483 NEWTON ST. N.W.
General Electric Refrigeration.
3 rooms, kitchen & bath, front....$52.50
628 NORTH CAROLINA AVE. S.E.
4 rooms, kitchen & bath, front....$52.50
GEORGE F. HANE.
1422 F St. N.W. Natl. 3964.

HIGHLANDS

CONN. AVE. AND CALIFORNIA ST.

Best Located Apartment in Washington.

Housekeeping apartment of 5 rooms and bath. Nonhousekeeping apartments of 1, 2 and 3 rooms and bath.
$50 to $130 Unfurnished.
$65 to $167.50 Furnished
All Outside Rooms
Highest Class of Occupancies
Excellent Dining Room.
Complete Hotel Service if Desired.
Rentals include Electricity and Refrigeration.
Manager on Premises.

WESTMORELAND

2122 CALIFORNIA ST.

Just Off Connecticut Avenue
5 rooms reception hall and bath, $122.50.
Cafe. Electrical Refrigeration.
24-Hour Elevator and Telephone Service.
Manager on Premises.

THE RICHELIEU

1750 Harvard St.

Overlooking Rock Creek Park.
Attractive apartment of 2 rooms, kitchen and bath. All outside rms. Rent, $60.00.
Elevator Frigidaire on House Current.
Manager on Premises.

LINKINS CO.
1733 DeSales St. Dec. 2500.

DESIRABLE downtown apartments, three and four rooms and bath. Low rent. Inquire Zager & Salus, 920 New York ave.

THE SHAWMUT

2200 19th St. N.W.

Corner Kalorama Road
Just off Columbia Road

2 rms., kit., bath and porch $60.00
3 rms., rec. hall, kit. & porch 90.00

Available in this conveniently located building with an extremely high elevation.

Electric Refrigeration
24-Hour Switchboard and Elevator Service

THE MINTWOOD

1843 Mintwood Pl. N.W.
Near 18th St. and Col. Rd.
Cars and Buses
1 room, recep. hall and bath, $27.50

THE STRATHMORE

Free Electric Refrigeration
3501 13th St. N.W.
Near 14th St. and Park Road
Apt. Newly Renovated
2 rooms, kitchen and bath, dining alcove.......... $47.50 to $60

1511 Park Rd. N.W.

Near churches, schools, busses and cars. Quiet and homelike, 6 rooms, reception hall, bath and porch. Front apt. Electric Refrigerator. Reasonable rent. See Janitor.

501 12th St. N.E.

General Electric Refrigeration
2 rooms, kitchen and bath..$42.50
3 rooms, kitchen and bath.. 52.50

1444 W St. N.W.

2 rooms, kitchen and bath..$37.50

WALTER A. BROWN
1400 H St. N.W. Nat'l 1652

Under Management of H. L. Rust Company

$30 to $37.50. THE AMBASSADOR, 1750 16th St. N.W. 1 room, bath. *MOUNT VERNON, 9th and New York Ave. N.W., 2 rooms, bath; 2 rooms, bath, kitchen. 1491 V ST. N.W., 1 room, kitchen, bath. *1244 D ST. S.E., flat, 3 rooms, kitchen, bath. CLIFTON TERRACE, 14th and Clifton Sts. N.W., 1 room, kitchen, bath. DRAKE, 2119 H St. N.W., 1 room, kitchen, bath. McKINLEY, 1831 2nd St. N.E., 1 room, bath. ROCKSBORO, 1717 R St. N.W., 1 room, kitchen, rec. hall, bath. 3701 13th ST. N.W., 1 room, kitchen, dinet, bath. 1473 IRVING ST. N.W., 1 room, kitchen, bath.

$40 to $48. DRAKE, 2119 H St. N.W., 1 room, kitchen, bath. 1473 IRVING ST. N.W., 2 rooms, kitchen, bath. CLIFTON MANOR, 2514 14th St. N.W., 1 room, kitchen, bath. TILDEN HALL, 3945 Connecticut Ave. N.W., 1 room, kitchen, bath; playground for children. ROCKSBORO, 1717 R St. N.W., 1 room, kitchen, reception hall, bath. RICARDO, 3625 16th St. N.W., 1 room, kitchen, dinet, bath. 3026 WISCONSIN AVE. N.W., 2 rooms, kitchen, bath. *1914 G ST. N.W., 2 rooms, kitchen, bath. 3701 13th ST. N.W., 1 room, kitchen, bath. 1414 V ST. N.W., 2 rooms, kitchen, bath. CLIFTON TERRACE, 14th and Clifton Sts. N.W., 1 room, kitchen, bath. CAPITOL TOWERS, 208 Massachusetts Ave. N.E., 1 room, kitchen, bath. COMFORT, 5504 7th St. N.W., 2 rooms, kitchen, bath. *CAMBRIDGE, 510 Eye St. N.W., 3 rooms, kitchen, bath. SOMERSET HOUSE, 1801 16th St. N.W., 1 room, bath. 1447 CHAPIN ST. N.W., 2 rooms, kitchen, bath. WAKEFIELD HALL, 2101 New Hampshire Ave. N.W., 1 room, kitchen, dinet, bath. CAPITOL VISTA, 211 Delaware Ave. S.W., 1 room, kitchen, bath. FLORENCE COURT, WEST, 2205 California St. N.W., 2 rooms, kitchen, bath. McKINLEY, 1831 2nd St. N.E., 2 rooms, kitchen, dinet, bath. CLEVELAND, 3039 Macomb st. n.w., 2 rooms, kitchen, bath.

$50 to $59.50. CLIFTON TERRACE, 14th and Clifton Sts. N.W., 2 rooms, bath; 2 rooms, kitchen, bath. CAPITOL VISTA, 211 Delaware Ave. S.W., 2 rooms, kitchen, bath. *JEFFERSON, 315 H St. N.W., 4 rooms, kitchen, bath. THE HADDON, 1930 New Hampshire Ave. N.W., 3 rooms, kitchen, large reception hall, bath. THE MONTCLAIRE, 1331 Belmont St. N.W., 3 rooms, kitchen, dinet, reception hall, large porch. 3701 13TH ST. N.W., 2 rooms, kitchen, dinet, bath. IRIS, 1420 Harvard St. N.W., 3 rooms, kitchen, bath, inclosed porch. ROCKSBORO, 1717 R St. N.W., 2 rooms, kitchen, reception hall, bath. WARRINGTON, 1801 Wyoming Ave. N.W., 2 rooms, kitchen, bath, 3 rooms, kitchen, bath. McKINLEY, 1831 2nd St. N.E., 2 rooms, kitchen, bath. AMBASSADOR, 1750 16th St. N.W., 1 room, kitchen, bath. PASADENA, 2633 Adams Mill Rd. N.W., 2 rooms, kitchen, bath. CAPITOL TOWERS, 208 Mass. Ave. N.E., 1 room, kitchen, bath. CLEVELAND, 3039 Macomb St. N.W., 2 rooms, kitchen, bath. CLIFTON MANOR, 2514 14th N.W., 2 rooms, kitchen, bath. *CORA, 3267 N St. N.W.—4 rooms, kitchen, bath. MAYCROFT, 1474 Columbia Rd. N.W., 2 rooms, kitchen, bath. WILMINGTON, 1811 Wyoming Ave. N.W., 3 rooms, kitchen, bath. 1447 CHAPIN ST. N.W., 2 rooms, kitchen, bath; 3 rooms, kitchen, bath. *1914 G ST. N.W., 2 rooms, kitchen, bath. 2530 QUE ST. N.W., 3 rooms, kitchen, bath. SOMERSET HOUSE, 1801 16th St. N.W., 1 room, kitchen, bath. *GOODWIN, 1417 Park Rd. N.W., 4 rooms, kitchen, bath. DRAKE, 2119 H St. N.W., 2 rooms, kitchen, bath. STANTON MANOR, 644 Mass. Ave. N.E., 2 rooms, kitchen, bath. 2106 N ST. N.W., 3 rooms, kitchen, bath. 124 WEBSTER ST. N.W., 3 rooms, kitchen, bath, inclosed porch. 131 WEBSTER ST. N.W., 3 rooms, kitchen, bath, inclosed porch.

$60 to $68. *1425 CHAPIN ST. N.W., 4 rooms, kitchen, bath. 2530 QUE ST. N.W., 3 rooms, kitchen, bath. WILMINGTON, 1811 Wyoming Ave. N.W., 3 rooms, kitchen, bath. TILDEN HALL, 3945 Connecticut Ave., 2 rooms, kitchen, bath; playgrounds for children. 3800 14TH ST. N.W., 2 rooms, kitchen, bath, inclosed sleeping porch. 3701 13TH ST. N.W., 2 rooms, kitchen, bath, inclosed sleeping porch; 3 rooms, kitchen, bath. THE ALWYN, 1882 Columbia Rd. N.W., 2 rooms, kitchen, bath. THE AVALON, 2627 Adams Mill Rd. N.W., 3 rooms, kitchen, bath. 1800 EYE ST. N.W., 2 rooms, bath (no kitchen). 3026 WISCONSIN AVE. N.W., 3 rooms, kitchen, bath. 1414 V ST. N.W., 3 rooms, kitchen, bath. CAPITOL TOWERS, 208 Mass. Ave. N.E., 2 rooms, kitchen, dinet, bath, porch. *HADDON, 1930 New Hampshire Ave. N.W., 3 rooms, kitchen, reception hall, bath. *IRIS, 1420 Harvard St. N.W., 3 rooms, kitchen, bath, porch. MAYCROFT, 1474 Columbia Rd. N.W., 2 rooms, kitchen, bath. PASADENA, 2633 Adams Mill Rd. N.W. 4 rooms, kitchen, bath. 2401 CALVERT ST. N.W., 2 rooms, kitchen, bath. 1016 16th ST. N.W., 3 rooms, kitchen, bath. CLEVELAND, 3039 Macomb St. N.W., 3 rooms, kitchen, bath. IROQUOIS, 1410 M St. N.W., 3 rooms, kitchen, bath.

$70 to $78. THE PASSENDA, 2638 Adams Mill Rd. N.W., 4 rooms, kitchen, bath. 1800 EYE ST. N.W., 2 rooms, kitchen, bath. ALBERT, 1825 F St. N.W., 4 rooms, kitchen, bath; 3800 14TH ST. N.W., 3 rooms, kitchen, bath. CAPITOL TOWERS, 208 Massachusetts Ave. N.E., 2 rooms, kitchen, dinet, bath, porch. WAKEFIELD HALL, 2101 New Hampshire Ave. N.W., 2 rooms, kitchen, dinet, bath. THE AMBASSADOR, 1750 16th St. N.W., 2 rooms, kitchen, bath. THE AVALON, 2627 Adams Mill Rd. N.W., 4 rooms, kitchen, bath. CLIFTON TERRACE, 14th and Clifton Sts. N.W., 3 rooms, kitchen, bath. IROQUOIS, 1410 M St. N.W., 4 rooms, kitchen, bath. ALWYN, 1882 Col. Rd. N.W., 3 rooms, kitchen, bath. TILDEN HALL, 3945 Conn. Ave. N.W., 3 rooms, kitchen, bath. 2401 CALVERT ST. N.W., 2 rooms, kitchen and bath. 1016 16th ST. N.W., 3 rooms, kitchen, bath.

$80 to $87.50. THE ALWYN, 1882 Columbia Rd. N.W., 3 rooms, kitchen, bath. RICARDO, 3625 16th St. N.W., 3 rooms, kitchen, bath, porch. 1016 16TH ST. N.W., 3 rooms, kitchen, bath. CAPITOL TOWERS, 208 Mass. Ave. N.E., 3 rooms, kitchen, dinet, bath, porch.

$90 to $95. IMPERIAL, 1763 Columbia Rd. N.W., 4 rooms, kitchen, bath, porch. 1016 16TH ST., 3 rooms, kitchen, dressing room, bath. FLORENCE COURT (West) 2205 California St. N.W., 4 rooms, kitchen, bath. THE MAYCROFT, 1474 Columbia Rd. N.W., 4 rooms, kitchen, bath. THE ALWYN, 1882 Columbia Rd. N.W., 4 rooms, kitchen, bath. SOMERSET HOUSE, 1801 16th St. N.W., 3 rooms, kitchen, bath.

$100 to $115. WAKEFIELD HALL, 2101 New Hampshire Ave. N.W., 3 rooms, kitchen, dinet, bath; 4 rooms, kitchen, 2 baths. RICARDO, 3625 16th St. N.W., 4 rooms, kitchen, bath, porch. IMPERIAL, 1763 Columbia Rd. N.W., 5 rooms, kitchen, bath, porch. SOMERSET HOUSE, 1801 16th St. N.W., 3 rooms, kitchen, bath.

*Without Electrical Refrigeration.

A large selection of apartments from $115 up. These apartments are available in preferred northwest sections of Washington. Practically every apartment need can be supplied. You are cordially invited to call at our office or telephone.

H. L. Rust Company
1001 Fifteenth Street National 8100
Established 1889
(Member Washington Real Estate Board)

GOOD PLACES TO LIVE

MODERATE RENTALS
OWNERSHIP MANAGEMENT

FALKSTONE COURTS
1401 FAIRMONT ST. NW.
Apartments, 3 rooms, bath and foyer, to 5 rooms and bath, $55 to $85.
24-hour elevator and switchboard service. Electric refrigeration.

THE CORTLAND
1760 EUCLID ST. NW.
Near 18th St. and Col. Rd.
Apartments of 5 rooms, bath and foyer, $80 to $100. 5 rooms, bath, pantry and porch to sublet furnished from June 1 to Oct. 1 at a very low price.
24-hour elevator and switchboard service. Electric refrigeration.

2800 ONTARIO ROAD N.W.
CORNER LANIER PL.
Apartments, 3 rooms and bath, $75; 6 rooms and 2 baths, $135. Electric refrigeration and all-night service. Agent on premises.

2659 CONN. AVE.
Southeast Corner Conn. Ave. and Woodley Road.
Apartment of 3 rooms, bath and foyer, $55. Electric refrigeration.

2701 CONN. AVE. N.W. CORNER WOODLEY ROAD
Apartments of 2 rooms, kitchenette and bath, to 5 rooms, bath and foyer, $55 to $135. 24-hour elevator and switchboard service. Electric refrigeration. Some apts. furnished.

PARK ROAD COURTS
1346 PARK ROAD.
Apartments of 4 rooms, bath and foyer, $73 and $78. Electric refrigeration. Some with porches.

VENTOSA
SW. CORNER 1ST AND B STS. NW.
Close proximity to Capitol.
Splendid apts. of 1 room, kitchenette and bath and 2 rooms, kitchenette and bath, $30 to $50.

LA GRANDE
607-615 4TH ST. NW.
Splendid downtown location, opposite Judiciary Park. 4 rooms and bath and 5 rooms and bath, $45 and $50.

THE CHEVY CHASE APTS.
AT CHEVY CHASE CIRCLE.
Apartment 4 rooms and bath, $75. 5 rooms and bath, $100.
Electric Refrigeration.

6TH AND K STS. N.E.
Splendid housekeeping apartments of 4 rooms, kitchen and bath, $45 and $50.

THE WOODWARD
2311 CONN. AVE. NW.
South end Conn. Ave. Bridge. 3 rooms and bath to 8 rooms an 2 baths, $65 to $200. Two apartments of 5 rooms and bath splendidly furnished, to sublet from June 1 to Oct. 1. Very reasonable rentals.
24-hour elevator and switchboard service; electric refrigeration.

CHATHAM COURTS
1707 COLUMBIA RD.
Apartments of 2 rooms, bath and foyer to 4 rooms, bath and foyer, $50 to $100. 24-hour elevator and switchboard service; electric refrigeration.

CALVERTON
1673 COLUMBIA RD.
Apartments of 3 rooms, bath and foyer to 4 rooms, bath and foyer, $65 to $100.
24-hour elevator and switchboard service; electric refrigeration.

BLENHEIM COURTS
1840-42 CALIFORNIA ST. NW.
Splendid Location.
Apts., 3 rooms, bath, and 4 rooms and bath, $45 and $60.
Electric Refrigeration.

THE VICTORIA
SW. CORNER 14TH AND CLIFTON
Apartments, 4 rooms and bath to 5 rooms and bath, $60 to $75. 1 room and bath nonhousekeeping apt., $25.
Some with porches.
Electric Refrigeration.

THE KINGMAN
423 MASS. AVE. N.W.
Very desirable downtown location; 5 rooms, bath and porch $70.

THE RAYMOND
814-16 22D ST. NW.
Convenient to Government offices, 3 rooms, kitchenette and bath, $40.

THE DUNSMERE
2523 14th ST. NW.
Apartments 3 rooms, bath and foyer, $50 to $60. Electric refrigeration.

ST. ALBANS
2310 CONN. AVE. NW.
South End Conn. Ave. Bridge.
Apartments of 4 rooms and bath to 5 rooms, 2 baths and foyer, $100 and $135.
24-hour elevator and switchboard service. Electric refrigeration.

BLISS PROPERTIES
35 B St. N.W. or 1401 Fairmont St. N.W.
Telephone Lincoln 1860 or Adams 8461

"HAMPSHIRE GARDENS,"
235 Emerson St. NW.
In Co-Operative Development Overlooking Park.
3 rooms, kitchen and bath....$65.00
Furnished, $80.000.

"222 FARRAGUT."
3 rooms, kitchen and bath....$57.50

"1014 14th ST. NW."
3 rooms, kitchen and bath....$55.00
Second-Floor Front.

"1436 W ST. N.W."
Very Reasonable Apts. of
3 rooms, kitchen and bath.....$45.00
4 rooms, kitchen and bath..... 55.00

"1321 FAIRMONT ST. N.W."
Convenient to Schools, Shops and Theaters.
1 room, kitchen and bath ....$38.50 & $40.00
Electric Refrigeration.
Resident Manager.

"2535 13th ST."
3 rooms, kitchen and bath, $57.50.
Frigidaire on House Current.
Resident Manager.

"CATHEDRAL MANSIONS SOUTH"
2900 Connecticut Ave.
Exclusive residential apartment building, 24 hour switchboard and elevator service.
2 rooms, kitchen and bath.....$55.00
3 rooms, kitchen and bath, $70 & $90

"THE CLEVELAND PARK."
3616 CONN. AVE.
Second floor apt., with Frigidaire on house current.
2 rooms, kitchen and bath, $55.
Resident Manager.

"6645 GA. AVE."
Close to Walter Reed Hospital.
Spacious apts. of 2 and 3 rooms, kitchen and bath, with foyers, $55 to $60 and $65.
Frigidaire on House Current.
Resident Manager.

"THE WIMBLEDON"
21 6th ST. N.E.
4 rooms, kitchen and bath, $52.50.
Electric Refrigeration.
Resident Manager.

"PELHAM COURTS"
2115 P St. N.W.
Switchboard and elevator service.
Refrigeration on House Current.
3 r., kit., b., foyer, balcony.... 85.00

"1734 CONN. AVE."
Apartments suitable for studios, millinery or beauty shop. One large room with show window, bedroom, kitchen and bath, $75.

"THE FARADAY"
1460 Irving St. N.W.
Modern Apartment House.
Automatic Elevator.
Frigidaire on House Current.
Murphy Bed and Newly Renovated.
1 room, kit. and bath...$42.50, $47.50
2 rooms, kit. and bath 62.50

"500 VIRGINIA AVE. SE."
5 rooms, bath and garage.....$50.00

"221 F ST. NW."
Convenient to Govt. Bldgs.
1 rm., kit., bath, Murphy bed..$35.00
2 rms., kit. and bath 50.00
3 rms., kit. and bath.......... 62.50
Elec. Refrig. on House Current.
Resident Manager.

"1914 PA. AVE."
8 rooms and bath.............$70.00

"THE LINDBERGH."
200 MASS. AVE. NW.
Modern Apt. convenient to Govt. Bldgs.
1 room, kit. and bath, din. alcove and rec. hall....$42.50 up
2 rooms, kit. and bath.... 52.50 up

"1320 FAIRMONT ST. N.W."
Convenient to Schools, Shops and Theaters.
1 room, kitchen, dining alcove and bath, $38.50 up.
Electric Refrigeration.
Resident Manager.

"1471 IRVING ST."
1 room, kit., bath and porch, elec.; ref. Res. Mgr., $37.50.

"MARYLAND COURTS,"
Maryland Ave. and 9th NE.
1 room and bath..............$30.50
1 room, kith. and bath........ 37.50
2 rooms, kit. and bath........ 50.00
3 rms., kit., ba..$65.00, $70.00, 75.00
Frigidaire on House Current.

"3618 CONN. AVE."
Exceptionally large rooms and closets. Frigidaire on house current. Front apt., 3 rooms, kitchen and bath, $67.50.

"1480 GIRARD ST. N.W."
Four outside rooms, kitchen, hall and bath. Frigidaire, $68.

"5509 9th ST. N.W."
2 rooms, kitchen and bath, $49.50 up.
Elec. Refrig on House Current.

"1204 G ST. N.W."
2 rooms, kitchen and bath, $35.

"THE MONTEREY"
Cor. Conn. Ave. and Porter St.
Apt. bldg. with electric refrigeration on house current and elevator service.
1 room, kitchen and bath $35.00
2 rooms, kit., bath and porch; available June 1 .... 60.00
3 rooms, kit., bath and porch 75.00
See Resident Manager.

"THE KALORAMA"
1816 Kalorama Rd.
Convenient to Columbia Rd and 18th St. Car Lines.
Large, airy rooms, paneled dining rooms, Frigidaire on house current.
6 rooms, bath, lav., porch, $75, $85.

"1468 HARVARD ST. N.W."
Second-floor front apt. consisting of 3 rooms, kitchen and bath, $68.
Frigidaire on House Current.

"BYRON HALL"
1420 Chapin St. N.W.
One-half block from Meridian Park.
Electrical refrig. on house current.
2 rms., kit. and bath .. $45.00, $47.50
3 rooms, kitchen and bath 57.50

"BRIGHTWOOD COURTS"
5320 8th St. N.W.
1 rm., kit. and b., Murphy bed, $42.50
2 rooms, kitchen and bath..... 55.00
Frigidaire on House Current.

"THE PREMIER"
718 18th St. N.W.
Downtown Apartment.
2 rooms, kitchen and bath, $52.50 and $55. Frigidaire. Resident Mgr.

"1220 N ST. NW."
Apts. of 1 room, kitchen and bath, $36.50 and $41.50.
Electrolux Refrigeration
Resident Manager.

"1638 17th ST. N.W."
Corner apartment, newly renovated, consisting of 3 rooms, kitchen and bath $45.00

H.G.Smithy Co.
1418 Eye St. N.W. Nat'l 5904

DESIRABLE APARTMENTS ALL SECTIONS OF THE CITY

ALBAN TOWERS,
3700 Massachusetts Ave. N.W.
1 room, dinette, kitchenette, bath and porch to 5 rooms and 2 baths and porch, $60 to $155.
Cafe—Hotel Rooms, Furn. Apts., Drug Store, garage, Resident Manager.

THE ALTAMONT,
1901 Wyoming Ave. (At 20th St.)
5 rooms and bath, $150.00.

THE PONCE DE LEON,
4514 Connecticut Ave.
4 rooms and bath to 6 rooms and 2 baths, $85 to $160.
Resident Manager.

2000 MASS. AVE. N.W.
11 rooms and 3 baths, $500.

WENDELL MANSIONS,
2339 Mass. Ave. N.W.
11 rooms and 4 baths, $400

2630 ADAMS MILL RD. N.W.
2 rooms, bath and porch to 4 rooms, bath and porch, $45.00 to $75.00.
Resident Manager.

1316 NEW HAMPSHIRE AVE.
4 rooms and bath to 5 rooms and bath $87.50 to $100.
Resident Manager.

THE WINDERMERE,
1825 New Hampshire Ave. N.W.
2 rooms and bath to 4 rooms and bath, $40 to $90.
Resident Manager.

THE HARROWGATE,
1833 New Hampshire Ave. N.W.
2 rooms and bath to 4 rooms and bath, $40 to $87.50.
Resident Manager.

THE SHELBURNE,
N.E. Corner 17th St. at S.
4 rooms and bath, $69.50.
Resident Manager.

THE ASHTON,
1436 R St. N.W.
3 rooms and bath, $30.00.

THE ROCKINGHAM,
1317 R. I. Ave. N.W.
5 rooms and bath, $70.00 and $72.50.
Resident Manager.

THE BAYHEAD,
724 3rd St. N.W.
1 room, kitchen and bath, $40.00.
2 rooms, kit. and bath, $55.00.

3314 MT. PLEASANT ST. N.W.
2 rooms, kit. and bath, $47.50 to $52.50.
Resident Manager.

THE WALRAFF,
3025 15th St. N.W.
2 rooms, kit. and bath, $42.50.
3 rooms, kitchen and bath, $55.00.
Resident Manager.

STUDIO APARTMENTS,
Near Dupont Circle.
Large living room with open fireplace, bed room, kitchen and bath. Reasonable rent.

CARLISLE COURTS,
1401 Columbia Rd.
3 rooms and bath, $42.50.
Resident Manager.

THE SEVILLE,
2129 18th St. N.W.
5 rooms and bath, $55.00 to $60.

2310 ASHMEAD PL. N.W.
2 rooms and bath to 4 rooms and bath, $50 to $70.
Resident Manager.

1665 LAMONT ST. N.W.
1 room, d. a., kit., bath to 3 rooms, d. a., kit., bath, $37.00 to $60.00.

1303 RANDOLPH ST. N.W.
1 room, dining alcove, kitchen and bath, $40. 2 rooms, kitchen and bath, $48.50, $49.50.

4700 CONNECTICUT AVE.
4 rooms, bath, porch to 7 rooms, 2 baths, porch, $85.00 to $170.00.
Resident Manager.

4701 CONN. AVE.
4 rooms and bath, $100.
5 rooms and bath, $110.
Resident Manager.

KEW GARDENS,
2700 Que St. N.W.
1 room, kit. and bath to 5 rooms, kit. and bath, $45 to $125.
Resident Manager.

3701 MASS. AVE. N.W.
2 rooms, dinette, kitchenette bath and porch to 4 rooms, kitchen, bath and porch. Rentals reduced.
Resident Manager.

THE McREYNOLDS,
Corner 18th and G Sts. N.W.
1 room, kitchen and bath, $37.50 to $45.00.
2 rooms, kitchen and bath, $50.00 to $65.00.
Resident Manager.

THE CECIL,
15th and L N.W.
1 room and bath to 5 rooms and bath, $40 to $85.
Resident Manager.

THE ARDEN,
1420 R St. N.W.
2 rooms, bath and porch to 3 rooms, bath and porch, $30 to $42.50.

THE PORTSMOUTH,
1735 N. H. Ave. N.W.
1 room and bath, $35.00, to 4 rooms, kitchen and bath, $90.00.
Resident Manager.

3409-11 29th ST. N.W.
3 rooms and bath, $53.00. 4 rooms and bath, $63.00.

THE MARNE,
2400 13th St. N.W.
3 rooms and bath to 5 rooms and bath, $45.00 to $70.00.
Resident Manager.

THE KLINGLE,
Conn. Ave. and Macomb St.
2 rooms, dining alcove, kitchen and bath, $57.50 to $67.50.
Resident Manager.

2124 EYE ST. N.W.
1 room and bath to 2 rooms, kitchen and bath, $32.50 to $67.50.
Resident Manager.

1811 H ST. N.W.
3 rooms and bath, $52.50.

THE ALABAMA,
1015 N St. N.W.
4 rooms and bath to 7 rooms and bath, $62.50 to $75.00.

THE EVERETT,
2127 P St. N.W.
3 rooms, dining alcove, kitchen and bath, $60.00 and $62.50.
Resident Manager.

1611 CONN. AVE. N.W.
2 rooms, kit. and bath, $50.00.

2222 QUE ST. N.W.
3 rooms, kit. and bath to 5 rooms, kitchen and 2 baths, $70 to $125.
Resident Manager.

A number of large apartments ranging in price from $115.00 to $1,250.00 per month

RANDALL H. HAGNER & COMPANY
MORTGAGE LOAN CORRESPONDENT
New York Life Insurance Company
1321 Connecticut Ave. Phone Decatur 3600
Nights and Holidays Call Clev. 4705

Fourth Section — Pages
Stage and Screen........ 1
Radio Programs........ 2
Crossword Puzzle........ 2
News of the Theaters..... 3

The Washington Post.

Fourth Section — Pages
With War Veterans...... 4
In Service Circles........ 5
Fraternal Activities...... 6
D. A. R. Notes.......... 6

WASHINGTON: SUNDAY, MAY 29, 1932. A

Many Stars for the Holiday and "Tarzan" in Person

THE SPRINGTIME DEFECTIONS, MR. TARZAN AND AN AMBITION

By NELSON B. BELL

A RECENT falling away in weekend movie attendance, I am told, has brought consternation to those not thoroughly inured to the vagaries of Washington theatergoers at this particular season of the year.

Any downward course that may have been noticed in the graphs charting the trend of motion picture patronage should not be construed as an immediate reflection of the deflation of Sabbath attendance occasioned by Maryland's recent abandonment of its restrictive Sunday blue laws, a sudden deterioration in the quality of film product or any other abnormal condition, seizing without warning upon an industry that in the Capital, at least, has flourished throughout the year.

It is merely that Spring has got us.

Those who have been close observers of the peculiarities of the intricate business of purveying motion picture entertainment to the masses for profit through the years, will be speedy in their recognition of any lessening of public enthusiasm over the cinema as a merely temporary phenomenon that occurs annually with the first touch of real summer temperature.

There lingers in the human breast an irresistible impulse to respond to the call of the open road, the sweet-scented fields, the purling brooks—to the call of the wild, if you like it—when the winter's chill finally surrenders to the sun in its northern course and Nature garbs herself in garments more alluring than anything a camera may find to shoot in even the most miraculous of the studios.

This indifference to the indoors and all its familiar distractions begins with the first breath of warm weather and continues with increasing intensity until it is Nature that becomes a bore and indoor amusement that once again possesses the tang of novelty. This is a process that rarely requires more than a month or two to complete its cycle.

So it is that in May we have, every year, a sudden falling away from the lofty peaks of midwinter business and the inevitable symptoms of panic among those who forget that this is a normal fluctuation with which their theatrical projects must learn to cope. It doesn't last long.

The Memorial Day holiday usually sets the defection in full motion. It is a day when the concerns of mankind center in blooming things and the affectionate uses to which they may be put in celebrating the heroism of those who have reaped the eternal rewards of unselfish service and supreme sacrifice. Such commemorations can not be fittingly observed in the gayer precincts of the theater—nor should they be.

Having once tasted the pleasures of the open, it is difficult to forsake them and return to the more placid pursuits of the plush chairs and electric lights. The deserter continues to wander under the sun and stars until even God's handiwork begins to pall. That is usually not long after the Fourth of July, when all of the convenient al fresco resorts have been visited not once but repeated times; when the grass is not so green as it was, the trees so freshly beautiful or the purling brooks so crystal clear.

So along about the middle of July, the renegades begin their backward trek and the orchestra stalls begin gradually to fill up again. The tide has turned and the jagged line on the chart reveals a constant tendency to climb back to its accustomed levels, which it generally succeeds in doing by Labor Day, summer's last gasping effort to command respectful attention.

It's the old alarmy game, as you might say!

* * * *

As one who, man and boy, has watched the annual exodus every spring, and midsummer's invariable turning of the tide once more in favor of the theaters, I see nothing ominous in this season's early summer record. In fact, with their cooling systems in splendid working order, their product at the highest point of excellence it has ever been and an unparalleled immunity from the most disastrous effects of the country's economic blight, I should say that the local cathedrals of the conversational celluloids are what a picturesque vernacular calls "sitting pretty."

* * * *

ONE of the fillips of novelty such as are rarely afforded amusement seekers even at the height of the most productive seasons will be vouchsafed the faithful this week when Johnny Weissmuller, appearing in person at Loew's Fox, will enable theatergoers to form their own estimate of what it is that causes an athlete who lays no claim to being an actor, and has no desire to be known as one, to become a sensation overnight by virtue of a single screen performance wherein the vocal requirements laid upon him were limited to half a dozen words and the most bloodcurdling jungle cry that ever smote the ear of man or beast.

It was Mrs. Weissmuller—the former Bobbe Arnst, of musical comedy fame—who secured the world's champion swimmer his chance before the cameras, according to authentic report.

The legend is that Miss Arnst, who had been appearing in short subjects on the Coast, suggested to the Metro-Goldwyn-Mayer executives, who had been cudgeling their brains for someone equipped to play the part of Tarzan in a new sound version of Edgar Rice Burrough's fanciful tale of "Tarzan of the Apes," that her husband was just the man for the job. Their objection, of course, was that Johnny could not act. Mrs. Weissmuller is reputed to have replied that with his body and his wizardry in the water, Johnny wouldn't have to act. He got the job. And subsequent events proved the sagacity of Miss Arnst's purely feminine appraisal of the situation and its probable outcome.

* * * *

Johnny Weissmuller didn't do any great amount of "acting" in "Tarzan, the Ape Man," but he did reveal physical qualities and a silent personality that exerted a weird fascination over the feminine public that is popularly believed to supply some 98 per cent or so of the audience at every screen entertainment. He is to continue to make pictures. Perhaps several a year, of varied types; maybe only one a year in a proposed "Tarzan" series. Time will tell.

* * * *

IT is interesting to revert to the original silent production of "Tarzan of the Apes"—which was presented for an extended run to capacity crowds at Tom Moore's Strand Theater almost a decade and a half ago—and note the contrasts in the treatments accorded the title role by Elmo Lincoln, the first Tarzan, and the aquatic Mr. Weissmuller, impressed into the part from a traveling position as a sort of piscatorial representative-at-large for a manufacturer of bathing suits.

Elmo Lincoln was a mastodonic specimen of muscular manhood, architectured along the Samsonian lines of a Roman gladiator, or possibly an undefeated heavyweight wrestler of an era antedating the present school of grab-grimace-grunt and behavior on the mat. He was given to posturing in poses best calculated to throw the gnarled knots of muscle that billowed over his massive frame into bold and startling relief. When he stood beside the weaten-beaten trunk of the jungle's mightiest tree it was a bit difficult to tell which was which, but it usually turned out to be Lincoln!

These Herculean physical endowments comprised a valuable equipment for the part of Tarzan in at least one respect. When Elmo Lincoln set about the frightful business of taking the beasts of the dark continent's most impenetrable wilds apart with his hands, he gave every indication of being a lad who could do it without undue effort and enjoy the romp no end.

Not so Mr. Weissmuller. The least convincing episodes in a thoroughly unconvincing — but none the less engrossing—film, it seemed to me, were those in which a great swimmer slayed a set of living-room rugs with his bare hands and never received a scratch in return!

On the other hand, Mr. Lincoln never saw the day when he could flit about through the treetops with the grace, the agility and the ease of Mr. Weissmuller—even if it was Alfredo Codona, the famous aerialist, who really did the most spectacular of the flitting!

* * * *

There was a good deal about that "Tarzan, the Ape Man" that needs to be cleared up. Maybe Johnny Weissmuller's presence here in the flesh this week will render the task of clarification comparatively simple. Then,

Continued on Page 3, Column 5.

'Lila Lee in "Radio Patrol." RKO-Keith's.

Greta Garbo in "As You Desire Me"—Palace.

Barbara Stanwyck in "So Big"—Metropolitan.

James Dunn, Peggy Shannon in "Society Girl"—Loew's Fox.

Joe E. Brown, Ginger Rogers in "The Tenderfoot"—Earle.

GARBO STARS IN DRAMA BY PIRANDELLO

Greta Garbo's latest picture, "As You Desire Me," is the offering at Loew's Palace Theater this week.

In this exotic production, which was written by Luigi Pirandello and adapted for the screen by Gene Markey, Garbo has one of her most dramatic roles. She again plays the part of a dancer, a characterization which has brought her more success than all of her other roles put together.

She was a dancer in "Mata Hari," it will be remembered, and again in the great production, "Grand Hotel." George Fitzmaurice, who directed her in the first-named movie, also handled her in "As You Desire Me."

This newest Garbo picture features Melvyn Douglas as the lover and Eric von Stroheim as—it's easy to guess it—the villain. Owen Moore, onetime leading man, also has an important part in the movie. Other players of note are Hedda Hopper, Rafaela Ottiano, Warburton Gamble, Albert Conti, William Ricciardi and Roland Varno, an exceptional cast of screen and stage players.

Garbo went on her first long-distance location trip making scenes for "As You Desire Me." One working excursion took the glamorous star to the famous Gillespie estate near Santa Barbara, a reproduction of an Italian village with expansive grounds landscaped in Italian style and containing one of America's most valuable collections of imported marbles and antique pieces of statuary.

This is Garbo's seventeenth production in this country and marks the close of her sixth year on the screen, she having been brought to the United States in 1926 to make her debut in "The Torrent." It affords her one of her most dramatic roles and follows her brilliant performance as the Russian dancer in "Grand Hotel" with another as notable. It is the first individual vehicle she has had since her sensational "Mata Hari," which broke records in practically every house in which it played.

Gene Markey, who, incidentally, is the husband of Joan Bennett, is said to have done a splendid piece of adaptation in the movie. He took the original manuscript of Pirandello's and made from it the cinema.

The bill will be completeed by the customary screen subjects.

ACTORS SHARE PROFITS WITH FAIRBANKS, SR.

Coworkers will share in the profits of his motion picture now being filmed at the United Artists Studio, Douglas Fairbanks has disclosed. Members of the troupe which traveled with him to the South Seas to film exteriors for the picture are included in the profit-sharing plan, he declared

Eddie Sutherland, director; Tom Geraghty, writer; William Farnum, actor, and several others have contracts by which they agree to take their earnings from the profits of the picture.

Mr. Fairbanks spent several months away filming sequences for "Robinson Crusoe of the South Seas," and returned only several days ago to complete the interior scenes at the studio.

Lionel Barrymore, Wallace Beery in "Grand Hotel." —Columbia.

POLICE DRAMA AND A SOVIET FILM FOR RKO

Again RKO-Keith's is offering the unusual in its current program for, in addition to the feature picture "Radio Patrol," which, incidentally and quite importantly, is the first picture having to do with the latest development in police protection, the radio-equipped scout car. It also is offering for its first showing in Washington, "The Five-Year Plan—Russia's Remaking."

Radio listeners who are in the habit of switching back the dial to tune in on the thrilling real life drama of police radio car signals, will find for the first time in "Radio Patrol" the authentic picturization of what these night crime hunters encounter as they roam about the streets of a large city.

Robert Armstrong, popular actor of unusual talent, is welcome back to the local screen in one of the featured masculine roles of the picture, with the sensational Russell Hopton seen in the other. Lila Lee, whose reputation as a dramatic actress grows with each of her successful screen portrayals, is seen in the featured feminine lead, providing the love interest in a most satisfactory manner. It is the first picture for Lila Lee in two years.

"Radio Patrol" includes in its supporting cast June Clyde, Andy Devine, Onslow Stevens, Harry Woods, Sidney Toler and John Lester Johnson, who give real-life performances which enhance the realistic effect of this exciting screen story.

As to the added attraction, "The Five-Year Plan," no economic program in history has aroused the widespread interest that this great social experiment has created throughout the world. Made by Amkino, the production now being shown at RKO-Keith's gives a vivid picture of the development of Soviet industry and agriculture and foreign trade operations.

Alicia Ortiz in "Flame of Mexico"—Rialto, Friday.

'GRAND HOTEL' CONTINUES TO PACK THEM IN

After an exceptionally well-attended run of two weeks, "Grand Hotel," the star-studded Metro-Goldwyn-Mayer picture of Vicki Baum's play, has been extended for another seven days at Loew's Columbia.

"Grand Hotel," brings to the screen Greta Garbo, Joan Crawford, John Barrymore, Wallace Beery, Lionel Barrymore, Lewis Stone and Jean Hersholt in as glittering a series of performances as one could ask of Hollywood.

The story is highly dramatic and is filled with pathos, accomplished acting and brilliant direction throughout. The photography is something of which to boast. It was expertly handled by Director Edmund Golding and has won the praise of critics in every city in which it has been shown.

"Grand Hotel" opened at the Columbia on May 13 and enjoyed a packed house for opening night. Matinees and evenings since then have been just as well attended. In fact, the Friday night of the second week was just a few dollars short of the receipts of the initial night.

One of the chief features of the film is the sensational and outstanding work of the five great artists who give their talents to the production. Controversy, of course, has arisen over who does the most outstanding piece of acting.

Many critics hold that Lionel Barrymore's characterization is the finest thing in the play, and others are just as insistent on Garbo and John Barrymore. A minority have held that "Grand Hotel" is Wallace Beery's, or even Joan Crawford's picture. But be that as it may, the united talents of the artists have given the show world an exceptional piece of celluloid entertainment

Two showings are scheduled daily, one at 2:30 o'clock and the other at 8:30. Reserved seat policy prevails.

A FOUR-STAR PROGRAM FOR WEEK AT FOX

Patrons of Loew's Fox Theater this week are being treated to one of the most pretentious bills of entertainment ever offered by a local movie house. Johnny (Tarzan) Weismuller heads the stage attraction with an appearance in person. Wesley Eddy, master of ceremonies carries on in his unique way and then there is Jack Pepper with a special routine. The picture stars James Dunn with Peggy Shannon in "Society Girl."

Since his rise to cinema fame in "Tarzan, the Ape Man," one of the most successful movies ever produced by Metro-Goldwyn-Mayer, Weissmuller has been doing a personal appearance tour. His act includes some fancy swimming and diving. A special tank is carried with the act for this purpose.

Weissmuller, in adition to being the actor for the Edgar Rice Burroughs opus, is the world's champion swimmer, holding all international records for dashes, short and long.

"Society Girl," this new picture of young James Dunn's, is a story of a prize fighter who suddenly becomes "the heart" of a rich and beautiful debutante. The girl is played by Peggy Shannon, one of the more luminous of the many lights on the Fox lot. Spencer Tracy, character actor of note, has a fine leading role.

Dunn's part is another one of those boyish wisecracking roles in a story that carries the same emotional appeal as his famous "Bad Girl." It tells of his love for this girl whom it appears, he can but worship from afar, although she is as much in love as he. The way they work out their problem is thoroughly modern.

It would seem that a stage show with Johnny (Tarzan) Weissmuller, Wesley Eddy and Jack Pepper would be enough entertainment, but they do not complete the bill in this Loew production by any means. There is Madeline Berlo, a diver of merit; Madie and Ray, eccentric dancers; Harold Stanton, in "Song Stories," and of course, the Chester Hale diving beauties.

Phil Lampkin, conductor of Loew's Fox Orchestra, who scores week after week with his brilliant overture arrangements, has something unusually special to offer this week. He carries his audiences through America's wars with his stimulating music. It is easily one of the most applauded overtures ever presented in a Washington theater

Newsreel and comedy features complete this four-star program.

PRODUCING COMPANY FAVORS SYSTEMATIC STAR BUILDING

TO meet the threatened shortage of future screen stars and to add to the amusement possibilities of each picture, Paramount has introduced to the motion picture industry a definite and compdehensive plan of star building worked out after months of research and experimentation.

In putting this program into effect, Paramount believes that at last adequate steps have been taken to insure the future of screen players and to ideally present new faces to the public.

The company's move will embrace the choice of stories, a school already in operation for the grooming of new talent and the individual casting of its entire contract list for the types and variety of roles for which they are best suited and in which the public most favorably accepts them.

The plan, according to B. P. Schulberg, managing director of production for Paramount, is all-embracing, including new fields and strengthening procedures of the past which experience has proved sound.

The star-building process will further the careers of those on the verge of stardom and operate down the list of players to minor contract groups selected through exhaustive tests as possibilities in the screen's future.

In affording protection both to the futures of those near stardom and the entertainment of the public, Paramount will never cast players in a picture, no matter what the emergency or demand, unless the casting office is certain to further their careers, Schulberg announces.

Concerning stories, Schulberg reports: "The only way to create new stars is through exceptionally good stories. The industry is compelled to make outstanding pictures in order to make good stars.

"It has been the tendency of self-satisfied producers to permit an established star to carry a mediocre story which might be converted into an excellent one, whereas with a cast of lesser known players who are being built toward stardom, more care has been exercised in getting strong stories.

"Paramount has adopted the policy of forgetting the line: 'This star is good enough to carry it.'"

Already functioning is a training school for Paramount's new generation of players who have star possibilities. In charge of this new organization is Stuart Walker, who is credited with the discovery and training of more than 150 present-day stage and screen personalities.

His training combines the technique of the theater and studios. Walker's responsibility will be to encourage and develop sparks of personality and genuine acting ability, to build players for roles which will be built for them, to train them in all forms of the drama and to discover the type best suited to the personality of each, along which lines they will be developed.

FERBER STORY A VEHICLE TO TEST ACTRESS

Edna Ferber's most notable novel, "So Big," a Pulitzer prize winner, has been remade into an outstanding talking picture, which is the attraction at Warner Bros. Metropolitan Theater this week. Barbara Stanwyck, one of the screen's most capable actresses, has the stellar role.

Warner Bros. have made a human, touching film of this famous story, which has attained a place on the shelf of American classic fiction. It is said to be one of the most elaborate and expensive productions ever turned out by a Hollywood studio.

"So Big" tells the story of a dreamy girl who conquers every obstacle to rise above her environment and to rear her baby, little "So Big." She never loses the courage that makes her life a full one and a thing of beauty.

Barbara Stanwyck departs from her customary type of role to give a brilliant character study in the character of Belina Peake. The cast in support of Miss Stanwyck is a distinguished one, consisting of George Brent, who caused so many feminine hearts to flutter in "The Rich Are Always With Us;" Bette Davis, Dickie Moore, Alan Hale, Dorothy Peterson and Hardie Albright.

The program is completed by a Vitaphone short, "Pie, Pie, Blackbirds;" a very clever talkartoon, "Dancing Fool," and the new issue of Paramount News.

To add 40 years to one's age in 40 minutes is a feat seldom performed, but Barbara Stanwyck did it several times during the filming of "So Big."

In the early scenes of the picture Miss Stanwyck appears as a young girl; but the story carries Selina on to maturity and to the verge of old age, and Barbara was artfully "made up" for these last sections of the film by Percy Westmore, chief expert in such matters at the Warner Bros. studios. Those who have seen "So Big" agree that Miss Stanwyck makes a very gracious and charming old lady in the role played by Colleen Moore in the silent version.

"Very few actresses of today would be willing to make up as a woman of advancing years," said Westmore in discussing his transformation of the of the radiant Barbara. "Most of our young actresses know that nine-tenths of their public appeal is due to their youthful looks. But Barbara didn't worry about that. She didn't have to. She is a real actress, and I believe we are only watching the beginning of one of the greatest careers that the American stage and screen has ever known."

"So Big" was directed by William A. Wellman.

JOE BROWN IN A COMEDY HIT AT THE EARLE

Joe E. Brown, the comic with the wide-open face, heads the Earle Theater program this week in his howling comedy success, "The Tenderfoot," a First National and Vitaphone picture. The stage portion of the bill is headlined by "Song Writers on Parade," a musical offering that takes its place with the finest.

In "The Tenderfoot," Joe E. Brown portrays a Texas rancher who comes to New York with the last of his money, which he intends to invest profitably so he can lift the mortgage on his ranch. Armed with his money and his six-shooters, Joe becomes involved with a theatrical producer, falls in love, buys a show which is a failure, miraculously and unwittingly turns the show into a howling success, gets mixed up with lawyers and ladies, eventually bowling over his enemies and winning the gal.

Ginger Rogers is seen in the feminine lead and the cast includes Lew Cody, Robert Greig, Vivian Oakland, Ralph Ince, Marion Byron and Mae Madison.

The stage program, headed by Broadway's newest novelty sensation, "Song Writer on Parade," presents seven popular composers offering their own songs. The writers include Al Lewis and Al Sherman; Vincent Rose, Murray Mencher, Sidney Clare, Percy Wenrich and Charlie Tobias. Other acts include Ann Greenway, offering a cycle of song impressions; Harriet Hutchins and Jerry Smith, funsters, and Vardell Bros. in sensational thrills with Maxine Doyle as mistress of ceremonies.

Completing the show is a supplementary program consisting of a new Johnny Burke comedy, "His Week End," which gives the Sennett comedian his greatest opportunity for laugh-making; Ted Husing's newest "Sportslants;" the latest issue of the Graham McNamee Newsreel and the Earle orchestral prelude.

"It's all done," explains Joe E. Brown, "with the aid of mirrors and the help of a hat."

Brown, whose face is his fortune, uses few mechanical tricks for his screen comedy, but he believes that the proper hat is one of the best assets a comedian can have.

In "The Tenderfoot" Joe wears a too-big cowboy hat and a too-small gray fedora. Both, he believes, are true to the character he plays. In fact, Joe seldoms goes through a picture with a hat of proper size.

"The true, sympathetic comedy character," Joe says, "doesn't often buy a hat to suit himself. He is a timid soul and buys what some salesman sells him. It generally doesn't fit, or the wearer wears it as though it didn't fit.

"Anyway, I feel funnier in a funny hat."

A GUIDE TO THE PICTURES

THIS WEEK.

PALACE—Greta Garbo in "As You Desire Me," short sound subjects and Hearst Metrotone News.

EARLE—Joe E. Brown and Ginger Rogers in "The Tenderfoot" (screen). "Song Writers on Parade" headlining the vaudeville (stage). Sennett comedy, "His Week End;" Ted Husing's "Sportslants" and Universal News, with Graham McNamee.

LOEW'S FOX—James Dunn and Peggy Shannon in "Society Girl" (screen). Johnny Weissmuller, in person, Loew's "Dive In" revue, with Jack Pepper and Wesley Eddy (stage). Fox Movietone News and orchestra, with Phil Lampkin.

RKO-KEITH'S—Lila Lee and Robert Armstrong in "Radio Patrol" and Amkino's "The Five Year Plan, or Remaking Russia;" Pathe News and short-reel of "The Street Singer."

METROPOLITAN—Barbara Stanwyck in "So Big;" Vitaphone Variety, "Pie, Pie, Blackbirds;" Talkertoon, "Dancing Fool," and Paramount Sound News.

COLUMBIA—"Grand Hotel," twice daily, three times on Sunday, all seats reserved. Third week.

NEXT WEEK.

RIALTO—Alicia Ortiz in "Flame of Mexico," world premiere.

PALACE—Fredric March and Sylvia Sidney in "Merrily We Go to Hell."

EARLE—Ann Dvorak and Lee Tracy in "The Strange Love of Molly Louvain," and Horace Heidt and his Californians headlining the vaudeville.

RKO-KEITH'S—Ann Harding in "Westward Passage."

LOEW'S FOX—Lewis S. Stone and Robert Young in "New Morals for Old," and Harry Rose in Loew's "Broadway Revue."

METROPOLITAN—Lillian Harvey in "Congress Dances."

COLUMBIA—Greta Garbo, John Barrymore, Joan Crawford, Wallace Beery, Lionel Barrymore and Lewis Stone in "Grand Hotel," fourth week. (Probable).

McGoofey's First Reader

By H. I. PHILLIPS

OH, see the funny man!

Why does the man look so funny?

He has just bought a new straw hat.

Does the man feel as funny as he looks?

Funnier.

What is the matter with the straw hat?

Nothing; except that it doesn't fit him and isn't the type he should wear. The brim is too wide.

Did the man buy the hat himself?

Yes; the man bought the hat himself.

Is he wearing it of his own free will or to settle an election bet?

He is wearing it of his own free will?

Did he buy it at a hat store or get it from a theatrical costumer?

He bought it at a hat store.

Were there no mirrors in the hat store?

Yes; there were plenty of mirrors.

Was the store lighted at the time?

Yes.

Is the man's eyesight good?

The man's eyesight is excellent.

Then how did he come to get that hat?

He believed what the straw hat salesman told him.

THE STORY OR FRISBY.

FRISBY was well raised.

His parents were well-to-do and they gave him every comfort.

He was a pampered kid.

As an infant he had three styles of perambulators, with a de luxe model for Sundays.

When he was a little boy he had a Shetland pony, and was the envy of all the other little boys as he rode hither and thither and vice versa.

He also had two bicycles and was the first kid in the neighborhood to possess a motorcycle. He rode it to and from school.

When he was a little older his dad bought him an automobile, and before he was 16 years old he was pinched as a "scorcher."

He went everywhere in his red racing car. Even if he was only going a distance of two blocks, he drove the distance.

He was raised to expect comfort and ease and to avoid exertion.

When he was 18 he built himself an airplane and cut capers over the village.

There was only one method of travel with which Frisby was totally unfamiliar. That was pedestrianism.

Everybody predicted that he would some day figure in the headline, "Girdles Globe in 24 Hours."

Suddenly his folks lost their wealth and Frisby was thrown on his own resources.

It was a long time before he found a job, but he finally landed one. This was 10 years ago and Frisby is still at it.

You'll never guess his job, so we'll have to tell you.

Frisby is a letter carrier.

Moral—It is a bad idea not to learn to walk early in life.

POEMS OF NATURE.

How doth the busy little bee
Improve the shining hours!
But what is that to you and me?
We can't work inside flowers!

WORDS AND THEIR DEFINITIONS.

PROBE—A high-class word for an investigation which covers many months and doesn't get anywhere.

Subpena—A piece of paper ignored by prominent men.

Economy—An old-fashioned practice once again in good standing in this country

Mortgage—Something which your bank will no longer give you without careful consideration.

Merger—An obsolete transaction.

Ticker—A machine which functions at long intervals.

Wheat—(Why bring that up?)

Cotton—(See wheat.)

Commission—Any group of two or more men in Washington.

Dividend—Anything that is passed persistently; an ancient emolument; a means of surprising an investor.

Convention—A place where national problems are ignored, great crises ignored and incompetent men nominated for high office.

NOT-SO-SIMPLE ARITHMETIC.

1—John has an apartment house 15 stories high with 210 apartments of 6 rooms and 2 baths each; Fred owns a 42-story office building; Harry is an apple vender. Which of the three is best off?

2. "A" has made a serious study of the problem of good government for 45 years; "B" is a fearless, frank and intelligent civic leader with the courage of his convictions; "C" is just a Dumb Benny, who makes a spirited speech and never offends the party leaders; which has the best chance to land the nomination for the Presidency?

3. How long will it take an economist 6 feet tall to make a chart 11 feet long by 7 feet wide, which will deceive 20,000,000 people weighing 165 pounds?

4. One hen lays an egg a day; another lays 5 eggs a week; a third hen produces an egg every other day and on Sunday lays 2 in a nest 24 inches wide; what's the sense of it at present egg prices?

5. Charles has a herd of 40 cows producing 200 gallons of milk a day; William has a herd of 32 cows producing 167 gallons a day; Boris has one cow which gives no milk whatsoever; which man has the least cause for worry when he realizes how the price of milk is declining?

6. If six European countries owe the United States $50,000,000,000 for seventeen years, how long will it take a man 27 years old to collect a private debt of $32.50 from a fellow who doesn't want to pay either?

OUR FEATHERED FRIENDS.

No. 1—The Robin.

THE robin is a harbinger of spring, but you can get influenza through trusting it too implicitly.

It comes north in early April and people who have been sitting around in heavy underwear waiting for it promptly get into lighter-weight apparel and begin raking the lawn, planting flower seeds and developing a cold in the head.

No bird has been responsible for more pneumonia.

The female robin has a duller coat than the male, which has a very red breast, or maybe it is vice versa.

Anyhow, most of the poetry is written about the one with the red breast.

It pipes a high note like Morton Downey, but can not be domesticated for use on a cigarette hour

The robin stays North all summer and makes life miserable for worms.

It goes South in time to escape the first biting blasts of winter.

All things considered, it leads a swell life.

CURIOUS FACTS FOR CURIOUS PEOPLE.

1. The toothpick was invented by a man named Eberwald.

2. Among the traffic police of Venice the motorcycle is unknown.

3. The Eskimo does not care for salami.

4. It is estimated that a golf ball used on a public links changes ownership twice every six months.

5. The average life of a friendship contracted during a bridge game is three weeks and two days.

6. The proper way to pick up a wasp is by the right hind leg and the left wing, but there is not much sense in doing it at all.

7. There are no fire hydrants in Java, which simplifies the automobile parking problem immensely.

8. A feather thrown in front of an electric fan will disappear rapidly.

(Copyright, 1932.)

How to Keep Well

By DR. W. A. EVANS

HOW QUIET IS SLEEP?

IT has been proved that sleepers shift position several times in every hour. If the bed is hard or uneven, or uncomfortable for any other reason, the sleeper turns and twists even more frequently. If the bed is very comfortable the turning about is at longer intervals.

The explanation is that when the weight of the sleeper presses long on a given area of skin the nerves of that area rebel. They complain to the central nervous system. At first the sleeper pays no attention to the bell which the oppressed nerves are ringing—the protest may be blocked before it gets to the bell. But persistence counts and, presently, the call is registered. Lower nerve centers send out word to muscles and, in consequence, the sleeper turns into a new position. The irritated skin nerves are given a chance to rest. Should the lower nerve centers continue to disregard the ringing bell, the protest may break beyond them and reach the higher centers, causing vivid dreams, or even awakening the sleeper.

The skin is not the only structure that can protest against the fatigue due to holding one position. It may be done by muscles, by joints, by small blood vessels, and even by the organs.

So much for the reason. The fact is that even in quiet sleep, the quiet sleeper, as well as the more restless variety, twists and turns every few minutes.

A comfortable bed is one that permits this. Feather beds do not meet the specifications. They are very soft and that is, temporarily, pleasant. The weight of the body molds the bed to fit and the prospective sleeper anticipates hours of relaxation and ease. But when, presently, some poorly registered discomfort creates the urge to turn he finds that shifting position is not easy.

A hammock presents the same objections. The first half hour or thereabouts in a hammock is very pleasant, but from then on, for the remainder of the night, sleeping in a hammock is torture. Those who must sleep in them soon learn that the only way to make a hammock fit to sleep in is to stretch it so tightly that there is the smallest possible amount of sagging.

Various forms of spring mattresses are uncomfortable or otherwise, according as they are built on lines that are in accordance with the same principles. A spring mattress that gives overly much may be comfortable for a while, but it soon becomes a source of discomfort. The satisfactory spring mattresses are those which give somewhat, but not too much.

The ideal bed is one that has a soft surface and that sags a little, but not enough to make turning in bed difficult. The heavy parts of the body must not cause much more sag than is found below the lighter parts.

LEECHES SOMETIMES USED.

F. W. H. writes:

1. Does the medical profession still use leeches?

2. If so, for what disease?

3. What length of time are they generally applied?

4. Where can one purchase them?

REPLY.

1. Very seldom.

2. For black eyes and local inflammations and congestions.

3. Until they drop off.

4. A few drug stores sell them.

(Copyright, 1932.)

NORMAL BLOOD PRESSURE.

M. R. D. writes: What would be considered normal blood pressure in a person 60 years old, in fairly good health?

REPLY

About 155.

(Copyright, 1932.)

About the Chess Table

By WILLARD H. MUTCHLER

Y. M. C. A. recently encountered Falls Church in the play-off in the first half of the District of Columbia Chess League's "five-man" team tourney and attained premier honors by decisively defeating the Virginian team by a score of 4 to 1. The board-by-board summary is appended.

Bd.	Y.M.C.A.	W.	Falls Church.	W.
1	R. Sherfy	0	Dr. C. A. Ransom	1
2	L. Sherfy	1	J. H. Parmelee	0
3	J. M. Drysdale	1	H. C. Williams	0
4	J. B. Hickam	1	W. M. Davidson	0
5	F. deLesdernier	1	H. Ardar	0
	Total	4	Total	1

The team standing at the conclusion of the first half of the tournament therefore became:

	Matches W.	Matches L.	Games W.	Games L.
Y. M. C. A.	5	1	21	10
Falls Church	4	2	18½	11½
Agriculture	3½	1½	17	10
Bur. of Standards	2	3	13	12
Chevy Chase	1½	3½	9½	16½
Model Basin	0	5	3	22

In the second half of the tournament Falls Church and the Bureau of Standards teams withdrew and University Park, Md., joined the fray. To date it seems as though the Y. M. C. A. youngsters are again going to finish in the lead, probably by a greater margin than before. In the matches so far contested Model Basin won from Agriculture by a score of 3 to 2 and lost to University Park by the same score. Chevy Chase, after losing to Y. M. C. A. to the tune of 1½ to 3½ and to Agriculture by a score of 1 to 4, last week turned the tables by defeating University Park, 5 to 0. Y. M. C. A. continued their winning ways at Agriculture's expense, being the victors by a score of 4 to 1. The summaries of the last two matches and the standing of the teams entered in the second half are appended.

Bd.	Y.M.C.A.	W.	Agriculture.	W.
1	L. Sherfy	1	J. Roberts	0
2	R. Sherfy	0	E. R. Kalmbach	1
3	J. M. Drysdale	1	D. S. Burch	0
4	A. Seidenberg	1	F. E. Kurtz	0
5	F. deLesdernier	1	A. E. McClure	0
	Total	4	Total	1

Bd.	Ch. Chase.	W.	University Park.	W.
1	E. R. Shepard	1	G. Trusler	0
2	J. Tucker, jr.	1	D. Hollingsworth	0
3	T. M. Wilkins	1	A. McChesney	0
4	G. H. Parks	1	Y. Hollingsworth	0
5	G. J. North	1	J. Fitzsimmons	0
	Total	5	Total	0

	Matches W.	Matches L.	Games W.	Games L.
Y. M. C. A.	2	0	7½	2½
Model Basin	1	1	5	5
University Park	1	1	3	7
Chevy Chase	1	2	7½	7½
Agriculture	1	2	7	8

Drysdale Junior Champion.

J. M. Drysdale acquired the title of junior chess champion of the District by completing his schedule in tournament play, against a strong field of local high school competitors, by a score of five wins and one draw. The outcome of the games not heretofore reported upon in this column was as follows: Drysdale won from Schlessinger and Tilton; Ervin won from Tilton and Spalding and drew with Hickam; Hickam defeated Spalding; Seidenberg won from Spalding, Tilton and Schlessinger. A game between Hickam and Tilton still remains to be played and a victory for the former will put him in a tie with Seidenberg for second honors. The standing of the players:

	Won.	Lost.
J. M. Drysdale, Western	5½	½
A. Seidenberg, Central	4	2
J. B. Hickam, Western	3	2
G. Ervin, McKinley	3½	2½
F. Tilton, Western	2	3
W. Schlessinger, Central	2	4
J. Spalding, McKinley	0	6

Although two Western players are prominent among the leaders in the championship tourney the Western team did not fare so well in the interhigh school team tournament, finishing last with a score of 2 losses and 2 draws. McKinley High School finished in the lead with a score of 2 wins and 2 draws. Central High finished in the middle with a win, a loss and 2 draws. McKinley, therefore, becomes the holder of the silver trophy donated by the Bond Clothiers Co. Incidentally, Drysdale, the new champion, is to receive a clothing gift from the same firm in recognition of his efforts.

Solutions to Problems.

The key to No. 482 is Kt-QKt5. Among those sending in solutions were Jacob Frech, J. W. Harris, Fred T. Hafelfinger, Daniel Breeskin.

Jacob Frech writes "Problem 482 by N. Maximov, Petrograd, Russia, is probably one of the most ingenious two-movers ever invented. It generates about 20,000 series among which are most carefully concealed 19 forced spectacular mates. In each the black K is unable to move although he always has 7 vacant adjoining squares. Our statesmen, scientists, editors and educators who are standing aghast at our waning civilization can learn a highly useful lesson from this problem. Here we have all the correct indisputable needed evidence and all the laws relating to the problem before us and yet we find it seemingly impossible to correctly diagnose, middle-term or solve it. So-called natural sagacity or genius is likely to fail. But our treatises on logic can, but unfortunately do not, teach us that there is a perfect acquirable substitute for successful sagacity or genius, discovered by the science of chess problem solving, viz: systematic adequate reverification of premises.

"After devoting many hours to the problem I reached the conclusion that it is faulty; that its intended key move is Q-Ksq and that KtxR is the only move that defeats it. However, realizing that reverifying of premises should be adequate, I began reverifying again and eureka! I soon discovered the following relevant (syllogistic) middle term for the problem: A problem in which white can force one of the following only quickest series of forced mates: 1 Kt-Kt5; 2 Q-B3 or 5 or 7 or Kt-B4 or 7."

J. W. Harris comments: "Darned tough on a beginner." Daniel Breeskin remarks: "A very ingenious problem—different." Fred T. Hafelfinger writes: "On sight black K and one B can not move. White has two pieces in jeopardy and emphasizes the old saw 'more risk, more gain' by putting another piece likewise for the key-move."

Problem No. 483.

By DR. E. PALKOSKA, Bohemia.

BLACK—THREE PIECES.

K on KB5; R on KR4; P on KR3.

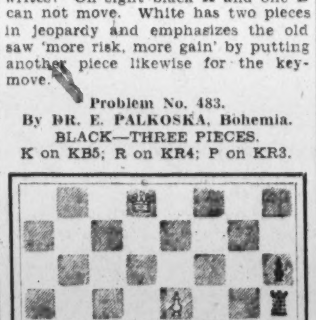

WHITE—SIX PIECES.

K on QKt3; Q on Q8; R on Q3; Kts on KB2 and KB3; P on K5.

White to play and mate in two moves.

What Today Means to You

By MARY BLAKE

"GEMINI."

IF May 29 is your birthday, the best hours for you on this date are from 10:30 a. m. to noon, from 4:30 to 5:45 p. m. and from 8 p. m. to 9:30 p. m. The danger periods are from 7:40 a. m. to 9 a. m. and from 3 p. m. to 4 p. m.

Sunday, May 29, will be a good time for deep mental breathing. Many perplexed business men will have the solution of important problems come to them this week-end in the smoky atmosphere of their home den or the tranquillity of their garden. Illuminating experience for psychic or spiritually-minded. Regrets for young lovers.

The child born on this May 29 will come under benefic planetary aspects. They give to the native a love of recognition, an observant, alert mind, and a fitness for work where arbitration and judgment are required. They place those under their influence in prominent positions or bring them fame or recognition.

You are a sociable, companionable and an amorous being, disliking to live or work alone. In most phases of life, you do better cooperating with others. You are quite capable of being the strength and brains in double harness, whereas you are not a spectacular worker in single harness. Competition is always good for people of your type. You may have the air of being on the surface, but you are not superficial in most respects.

You often pose as being indifferent, when you are really deeply moved. You always dislike exhibiting a sour face to the public, and generally keep up the appearance that all is well in your house. There is much kindliness in your nature, and you are happy to do things for others and help many a lame dog over the stile. You are very hospitable and receptive to the wants and requirements of others. You are ambitious, particularly for physical objects and lovely personal surroundings. You are sufficiently vain to like to "show off" to advantage, and do not like your friends to get ahead of you. You are critical about your food, and like well served and cooked meals. You have a love of the beautiful and harmonious in sights, colors and sounds. There is not much jazz in your make-up.

Successful people born on May 29:

Patrick Henry, statesman and orator.

James J. Mapes, agricultural chemist.

Eugene F. Ware, lawyer, "Ironquill," Commissioner of Pensions.

Dion C. Boucicault, actor.

Charles F. Richardson, professor of English in Dartmouth, College.

Charles R. Van Hise, geologist.

(Copyright, 1932.)

Girl's Fast Wins Money For Mother's Operation

Leicester, England, (U.P.).—A girl who tried to fast for 45 days in order to win money for an operation to save her mother's life failed only 48 hours from her goal.

Doctors forbade her to continue after she had existed for 43 days on lemonade and cigarettes, but the promoters of the stunt decided to give her the prize money, $1,000, anyway.

Duck Emulated Cat And Came Back Home

Redding, Calif. (U.P.).—Ducks, like cats, sometimes "come back."

Mrs. Albert Reusche recently sold a drake to a purchaser here. A few days afterward it disappeared from its new home. Three days later it appeared at the Reusche ranch 10 miles away, footsore and weary, but still able to honk a hearty greeting.

DIAL FLASHES

By ROBERT D. HEINL

THERE is much hurry and scurry in the great Chicago Stadium these days, and not a little of the bustle is created by the radio broadcasters preparing for two of the most pretentious broadcasts ever undertaken. With only slightly more than two weeks to go, the radio networks and individual stations are stepping right along with their plans for broadcasting the Republican National convention. The same facilities will be used for the Democratic meeting later in the month.

By the time the sound of the opening gavel has reached the ears of the 25,000 or so persons who will jam the huge hall on the morning of June 14, millions of listeners throughout the country will have heard the sound.

Most of the necessary experiments have been conducted and the microphone arrangements settled, but the engineers will fuss around until the morning of the 14th of June, testing microphones, checking equipment, trying out any idea which may improve the broadcasts.

The set-up as agreed upon is about as follows: The Chicago Stadium is a huge arena, oval in shape. On one side of this oval there has been erected a huge platform, with a smaller platform jutting out from it for the use of the speakers. These platforms will be the radio centers of the conventions. There will be four radio booths with glass-incased fronts at the back of the large platform and elevated slightly above it to allow a clear view of the entire hall.

One of these will be occupied by the National Broadcasting Co., another by the Columbia Broadcasting System, and the other two by individual stations. Announcers and engineers will occupy these booths. The anouncer will have one microphone in use and another hooked-up in case of emergency. Engineers will have their control panels installed there for cutting-in the microphones located at other points in the hall.

AT each corner of the larger platform, the NBC will have installed the new type parabolic microphone for the purpose of picking up voices from the convention floor. The parabolic microphones are mounted on adjustable stands, which may be raised or lowered, and turned either right or left. These microphones gather the sound waves into a large, concave bowl, then reflect them back into the microphone which is hung, held by metal shafts, in the middle of the bowl. No matter how far in the back of the convention hall the delegate may be, his voice may be picked up easily and made audible.

Regular microphones will be used on the speakers' stand and the set-up will be the same as used on the speakers' table at any other public function. There will be reserve microphones on the speakers' stand.

Underneath the control booths at the back of the large platform there will be located sound-proof radio studios. These will be used for speeches by leading convention men and for interpretative talks by political writers. All the microphone points are tied together by a communication system to keep the announcers and engineers in touch with each other.

TO make the above broadcasting set-up more clear, it might be well to show the way it will work. The broadcast may open with a speech from the small speakers' platform, so the engineer will cut these microphones in, following the introduction by the announcer on duty in the control booth. A delegate will answer a roll call from the floor, so the engineer switches in the parabolic microphone nearest him, as another engineer turns the microphone in his direction. The listener, in his home or office, will hear each word distinctly.

Air Selections

11:30 a. m. (WMAL)—Rebroadcast from Holland.

12:00 noon (WRC)—Biblical Drama.

2:00 p. m. (WMAL)—Symphonic Hour.

3:00 p. m. (WMAL)—Massing of the Colors ceremony.

3:30 p. m. (WRC)—Address by Prof. Childs.

6:00 p. m. (WRC)—Aida Donanelli—G. E. Circle.

6:30 p. m. (WRC)—Schramm's Concert Orchestra.

8:00 p. m. (WMAL)—Radio Gaieties.

9:30 p. m. (WMAL)—Ziegfeld Radio Show.

10:45 p. m. (WRC)—American Legion program.

In the meantime, suppose something of especial interest to the listening Nation has just happened. An interpretative speaker is shown into one of the small radio studios, the announcer joins him, and the engineer turns over the ether to them. When the speech is done there is probably another interesting speaker on the platform, so the microphone is cut back there.

Needless to say, all this spells a busy time for the radio men. While it has not been estimated how many hours a day will be devoted to broadcasting the convention proceedings, nor can an accurate estimate be made beforehand, the networks declare they will take all the high spots of both the Republican and Democratic meetings.

THE most recent estimate sets the number of radio receivers in the United States at approximately 17,000,000. If each set has an average of four listeners, there will be about 68,000,000 Americans who will hear some portion of these broadcasts. In addition, there will be several short-wave transmissions to foreign countries, in order that they may get some idea of how that great American institution—the political convention—is run.

conventions have been greatly facilitated this year by the fact that both are being held in the same hall. In other years, or rather four years ago, because radio was still a great novelty and there were no great preparations for Graham McNamee's first accounts of a political convention eight years ago, two crews of engineers have been required to make installations in widely separated cities. There will be nothing much for the radio men to do between the Republican and Democratic meetings, save keep the equipment in order.

While the announcements are not definite, it is expected the NBC will send William Hard, Graham McNamee and George Hicks in for regular microphone duty, Columbia will have Ted Husing and Frederic William Wile man their microphones.

THE fifth annual massing of the colors service of the Military Order of the World War, to be held at the Sylvan Theater on the grounds of the Washington Monument, will be heard over a Columbia coast-to-coast network this afternoon. The principal address will be delivered by Ray Lyman Wilbur, Secretary of the Interior.

The service, held this year jointl[y] with the George Washington Bicen[tennial] Commission, will be preced[ed] by a concert by the United Stat[es] Marine Band. More than 20,000 pe[r]sons, including ranking officers [of] the Army, Navy and Marine Corp[s] and members of President Hoover['s] Cabinet, are expected to be presen[t].

Mayhew Lake, orchestrator an[d] composer, and his Symphony in Gol[d] Orchestra, made up of wind instru[]ments, will be on the air today. Spe[]cial arrangements of classics, semi[]classics and current popular numbe[rs] will be included on Lake's progra[m] (WRC, 8:45 p. m.).

Lake, whose arrangement of Ravel['s] "Bolero" made him famous, wi[ll] demonstrate that an orchestra of 1[] pieces can be made to sound like on[e] of 50, giving consecutive effects of a[n] organ, a symphony orchestra, a danc[e] orchestra and a brass band.

A TYPICAL Dutch radio progra[m] will be picked up from Hilber[]sum, Holland, and rebroadca[st] over WMAL in the regular interna[]tional period, beginning at 11:3[0] a. m.

The Rev. Dr. Bernard C. Clause[n] pastor of the First Baptist Church[,] Syracuse, N. Y., and World War nav[al] chaplain, will conduct the mornin[g] "Church of the Air" over WMAL at [] o'clock.

The Rev. Dr. William Rosena[u] rabbi of the Eutaw Place Temple [of] Baltimore, will conduct the afterno[on] church broadcast over the same ne[t]work at 1:30 o'clock. His subje[ct] will be "The Real Decoration." Rab[bi] Rosenau will be assisted by the Re[v.] Jacob Schuman, cantor of the con[]gregation; a choir of fourteen voice[s] and Prof. Howard R. Thatcher, or[]ganist.

Prof. Harwood L. Childs, of Princ[e]ton, who has been studying cond[i]tions in Germany during the past fe[w] months, will be heard over WRC [at] 3:30 o'clock this afternoon, speakin[g] from Frankfort-on-Main, German[y,] under the auspices of the Interna[]tional Radio Forum. Prof. Child[s'] subject will be "Germany in Trans[i]tion," and he will deal with postwa[r] and postempire changes.

HERALDING the opening of th[e] national convention of th[e] American Legion in Portlan[d,] Oreg., September 12, the first of [a] series of dramatic and musical pres[]entations, depicting the history [of] the West and telling of the activitie[s] of the organization, will be hear[d] over WRC at 10:45 o'clock tonight.

Other programs will be presente[d] from time to time. Talks by Secre[]tary of War Patrick J. Hurley an[d] other prominent figures will be hear[d].

A second international broadca[st] by Amelia Earhart Putnam, fir[st] woman to fly the Atlantic alone, ha[s] been tentatively scheduled for th[is] afternoon (WMAL, 2 o'clock). Mi[ss] Earhart is expected to speak fro[m] Rome, where she will be attending [a] conference of transatlantic aviators.

Biblical dramas, for years a favori[te] Sunday program, will return to th[e] air today. "The Unknown God," [a] story based on an incident of th[e] life of St. Paul, will open the seri[es] (WRC, 1 p. m.).

WITH 40 consecutive Sundays o[f] broadcasting completed, th[e] Washington Catholic Radi[o] Hour will conclude the series th[is] afternoon (WOL, 5 o'clock), with [a] sermon by the Rev. John B. Affleck[.] Broadcasts will be resumed the fir[st] Sunday in October, with Father Hu[r]ney again in charge.

Daily Cross-Word Puzzle

By RICHARD H. TINGLEY

ACROSS.

1 More disgusting
6 Steps over a wall
11 Monk
16 Writ summoning a jury
17 Presented with a walking stick
18 Beam
20 Purposes
22 Handcuffs
24 Third note
25 American humorist; wrote "Fables in Slang"
26 Public stopping places
27 Shrubs yielding caoutchouc, or a kind of rubber
28 Perched
29 Father of Kish (1 Chron., viii:33
30 Transfer
31 Accosts
33 Metal
34 Evil spirits
36 Incompetent persons (slang)
38 Scintillates
40 Village in Ohio seat of the Ohio Northern University
41 Epoch
42 Fragment
43 Lively dances
46 Exhausted
48 Plumes
51 First murdered man
52 Furnish entertainment
54 Males of the red deer
56 Sun god
57 Fleur de lis
58 Nobleman's estate
59 Female equines
60 Dummy for sword practice
61 Past tense termination
62 Famous Alaskan dog who had a statue erected to his memory
63 Spirits of the departed dead
64 Notable performance
65 Person of the Semitic race
67 Board
69 Inner garments
71 Cuckoo
72 Of a thing
73 Dexterity
74 Roman emperor
77 Large plants
79 Anticipates with shrinking
82 Strong beer
83 Germs
85 Dull, heavy sound
87 Anger
88 Teutonic water sprite (var.)
89 Coats worn in Arabia
90 Amorous glance
91 And not
92 The fourteenth letter
93 Made well
95 Adapted to rectify
98 Doting
100 Expunge
102 Emits light
103 Portions of medicine
104 United States coins
105 Warbles

DOWN.

1 One to whom something is sold
2 Low lands between hills
3 Falsehood
4 Bird of prey
5 Ties again
6 Thin griddle cakes
7 Converts hides into leather
8 Favorable considerations
9 Article (Fr.)
10 Roman magistrate
11 Chilling reception (pl.)
12 Discharged
13 Objections or conditions
14 Near
15 Observation
16 Article of food
19 Solemn ceremonies
21 Poetic name of India
23 Female ruff
27 Pertaining to a city
28 Varieties
30 Applaud with hands
31 One who or that which pierces with horns
32 Plays
35 Image
37 Person affected with a skin disease
39 Metric land measures
43 High winds
44 Tolerate
45 Scab
46 Condescend
47 To express gratitude
48 Plant used in salads
49 Negotiate
50 A medicine
53 Insect
55 Have existence
58 Morning services
59 Parsonage
60 Concerning
62 Flexible shoot of climbing plant
63 Companions
64 Discharge
66 Masculine persons
68 Valuable cloths of the fifteenth century
70 Unyielding
74 Blades of a windmill
75 Formed in line
76 Dispenses with
77 Swapped
78 Cubic meters
79 Compulsion
80 Moving crowds of human beings
81 Blasts
84 Charm or fetish (var.)
86 Belonging to that female
90 Mislay
93 Prefix; "on this side of"
94 Diminutive suffix
95 Rotating piece of a machine
96 The twenty-second Greek letter; our "ch"
97 A metal
99 Not so
101 [illegible] mile

YESTERDAY'S ANSWER.

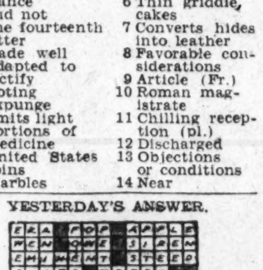

(Copyright, 1932.)

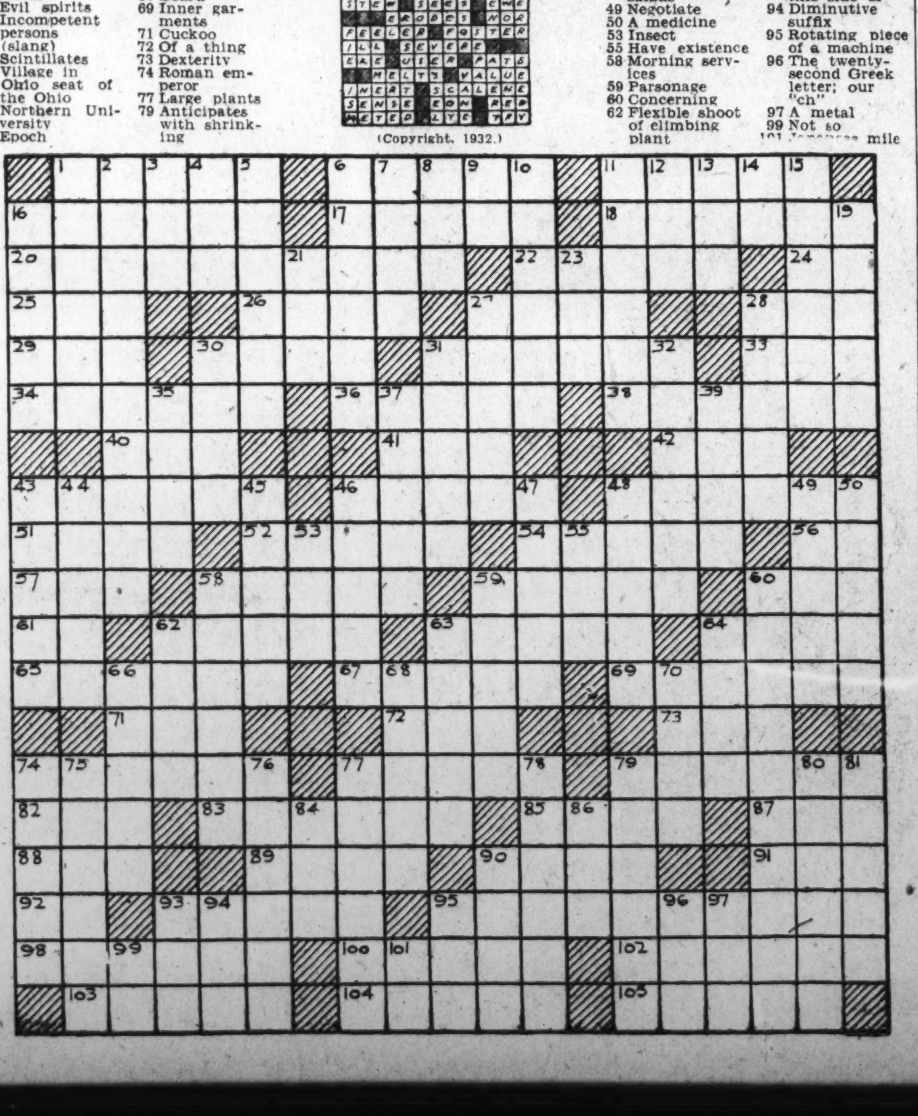

On the Air Today

WRC—National Broadcasting Co.
(316 Meters, 950 Kilocycles.)

7:00 a. m.—Melody Hour.
8:00 a. m.—Children's Hour.
9:00 a. m.—Gordon String Quartet.
9:30 a. m.—Southland Sketches.
10:00 a. m.—Neapolitan Days.
10:30 a. m.—Major Bowes Family Party.
11:30 a. m.—Silver Flute.
12 (noon)—Biblical Drama.
12:30 p. m.—Great Composers.
1:15 p. m.—National Jubilee Singers.
1:30 p. m.—Moonshine and Honeysuckle.
2:00 p. m.—Wayne King Orchestra.
2:30 p. m.—National Sunday Forum.
3:00 p. m.—Jane Froman.
3:15 p. m.—John Fogarty, tenor.
3:30 p. m.—"Germany in Transition," by Prof. Harwood L. Childs, of Princeton.
3:45 p. m.—Pastels.
4:30 p. m.—"Pop" Concert.
5:00 p. m.—The Catholic Hour.
5:30 p. m.—National Education Association Program.
6:00 p. m.—"G. E. Circle."
6:30 p. m.—The Washington Gas Light Co. Orchestra, Rudolph Schramm, conducting.
7:00 p. m.—Chase and Sanborn Orchestra.
8:00 p. m.—David Lawrence.
8:15 p. m.—"The American Album of Familiar Music."
8:45 p. m.—Baseball Scores.
8:50 p. m.—Symphony in Gold.
9:15 p. m.—Revue.
9:31 p. m.—Musings.
9:45 p. m.—Sunday at Seth Parker's.
10:15 p. m.—Last Minute News.
10:17 p. m.—Russ Columbo.
10:30 p. m.—Jesse Crawford.
10:45 p. m.—American Legion Program, "The Legend of the Old West."
11:00 p. m.—Teddy Black Orchestra.
11:31 to mid—Adelphia Orchestra.

WMAL—Columbia Broadcasting System.
(475.9 Meters, 630 Kilocycles.)

9:00 a. m.—Church of the Air.
9:30 a. m.—Salon Orchestra.
10:00 a. m.—Julia Mahoney, Charles Carlile.
10:30 a. m.—Voice of St. Louis.
11:15 a. m.—Watch Tower.
11:30 a. m.—Rebroadcast From Holland.
11:45 a. m.—Street Singer.
12:00 noon—Thomas E. Burke, president Workers' Education Bureau, "A Hundred Years of the Labor Movement."
12:30 p. m.—Recital.
1:00 p. m.—Ann Leaf.
1:30 p. m.—Church of the Air.
2:00 p. m.—Symphonic Hour; Toscha Seidel.
3:00 p. m.—Massing of the Colors Service.
4:00 p. m.—Evensong Service From Washington Cathedral. National Masonic Service; the Rev. Joseph Fort Newton, D. D., Corector of St. James' Church, Philadelphia, Speaker.
5:00 p. m.—Quiet Harmonies.
5:30 p. m.—Roses and Drums; Dramatic Sketch.
6:00 p. m.—Dr. Julius Klein.
6:15 p. m.—Chicago Knights.
6:45 p. m.—Frank Young, pianist.
7:00 p. m.—Alexander Haas Gypsy Ensemble.
7:30 p. m.—Highway Traveler.
7:45 p. m.—Modern Male Chorus.
8:00 p. m.—Radio Gaities.
8:30 p. m.—Parade of Melodies
9:00 p. m.—Ernest Hutcheson, pianist.
9:30 p. m.—Ziegfeld Radio Show.
10:00 p. m.—Gauchos.
10:30 p. m.—Eddie Duchin Orchestra.
11:00 p. m.—Gus Arnheim's Orchestra.
11:30 p. m.—California Melodies.

WOL—American Broadcasting Co.
(29 Meters, 1,310 Kilocycles.)

10:15 a. m.—Memories.
10:30 a. m.—Favorite Melodies.
11:00 a. m.—Services, New York Avenue Presbyterian Church.
12:30 p. m.—In Funnyland with Uncle Gerry.
1:00 p. m.—Jack Ralston's Orchestra.
2:00 p. m.—Crazy Crystal Quartet.
2:15 p. m.—Jimmy Harbison.
4:30 p. m.—Columbia Bible Training School.
4:45 p. m.—National Brass Quintet.
5:00 p. m.—Washington Catholic Radio Hour.

WBAL—Baltimore.
(1,060 Kilocycles.)
WBAL Independent Operation.

8:00 a. m.—Children's Hour.
9:00 a. m.—Garcia's Mexican Marimba Typica Band.
9:30 a. m.—Carveth Wells.
10:00 a. m.—Morning Musicale.
11:00 a. m.—Waldorf-Astoria Organ Recital.
11:30 a. m.—The Baltimoreans.
12:00 m.—Musical program.
1:00 p. m.—Biblical Drama.
1:30 p. m.—Yeast Foamers.
2:00 p. m.—Friendly Hour.
2:30 p. m.—Balkan Mountain Men.
3:00 p. m.—Songs of Home.
3:30 p. m.—Piccadilly Circus.
4:00 p. m.—Sabbath Reveries.
4:30 p. m.—Road to Romany.
5:00 p. m.—WBAL String Quartet.
5:30 p. m.—Golden Gems.
6:00 p. m.—At the Console.

(760 Kilocycles.)
Synchronized Operation WBAL.
(Tune WBAL on WJZ Dial Setting.)

6:30 p. m. to 11:00 p. m.—Programs sam[e] as WJZ.

WJZ—NEW YORK.
(760 Kilocycles.)

4:00—Pedro Via Orchestra.
4:30—In the Time of Roses.
5:00—Vocal and Piano.
5:15—Fiddle and I.
5:30—Three Bakers.
6:00—McCravy Brothers.
6:15—"S R O." Comedy.
7:00—Melodies in Voice.
7:15—Stag Party
7:45—Making the Movies.
8:15—The Old Singing Master.
8:45—Violin Twins with Harp.
9:00—Piano Moods
9:15—Mello Cello
9:30—Ted Cook's Orchestra.
10:00—William Stoess Orchestra.

WJSV—Incorporated.
(205.4 Meters, 1,460 Kilocycles.)

10:00 a. m.—Modern Living.
10:30 a. m.—Salon Music.
10:45 a. m.—Watch Tower Hour.
11:00 a. m.—Fourth Presbyterian Churc[h] Service.
2:00 p. m.—Church of the Air.
2:30 p. m.—Hazel and Jane.
3:00 p. m.—Newt Beall, banjoist.
3:30 p. m.—Volunteers of America.
3:45 p. m.—Stamps and Their History.
4:00 p. m.—Fred E. Gross, tenor.
4:30 p. m.—Gospel Twilight Hour.
5:00 p. m.—With the Composers.
5:15 p. m.—Joseph Uscatello, baritone.
5:20 p. m.—George Emmons, organist.
6:00 p. m.—Gospel Spreading Association.
7:00 p. m.—Alice and Her Wonderlan[d] Boys.
7:45 p. m.—Roland Wheeler, tenor.
9:15 p. m.—Memories of France, Germa[ine] Johnson.
9:30 p. m.—Mormon Church Program.
10:00 p. m.—Gospel Tabernacle Service.
10:30 p. m.—Radio Evangelistic Service.

Michigan Expedition Finds Ancient City

Ann Arbor, Mich. (U.P.).—An expedition of Michigan archeologists ha[s] reported the discovery of a fortress like building among the ruins o[f] Dime, an ancient city in Egypt.

The structure, believed to be a temple of ancient Rome, contained vaulted subterranean chambers. The room[s] are paneled in hardwoods, accordin[g] to Prof. Arthur E. Boak, director o[f] the expedition.

In a report to his sponsors here Boak said members of the expeditio[n] also have found Roman coins of Cleopatra and Actavianus.

Once the site of a flourishing city Dime is now just a great mound o[n] the edge of the desert. The expedition obtained permission to excavat[e] from the Egyptian government.

Changes Beauty Contest's Name

Galveston, Tex. (U.P.).—This city internationally famed for its annua[l] beauty show, has changed the nam[e] of its yearly feature from the International Pageant of Pulchritude t[o] the Galveston Beauty Pageant

This year's event, according t[o] George Mitchley, managing directo[r] will attract approximately 100 girl[s] from Texas, Louisiana, Oklahoma an[d] Arkansas,

Instead of the $2,500 cash prize tha[t] went to Miss Universe in former year[s] the seven winners in this year's even[t] will be taken for a personal appearance tour of the East.

Air Pilot Rode Horseback.

Butte, Mont. (U.P.).—Airmail Pilo[t] Ray Elsmore was forced to abando[n] his southbound plane in a field an[d] connect with the Salt Lake Cit[y] bound train to deliver his mail. H[e] rode horseback for the "ten tough[]est miles of the 500 mile trip" t[o] make the connection.

A Romantic Revival, Burlesque and the Open Air

NAT. PLAYERS SWASHBUCKLE IN HIT DRAMA

"Wait 'til you see 'Captain Applejack.' You are going to get the laugh of a lifetime."

That was a familiar announcement for the play that opens at the National Theater tomorrow night, Monday, May 30, Decoration Day.

When the National Theater Players bring to the boards this sterling story of adventure, they will revive the play that once set all America laughing.

"Captain Applejack" was the starring vehicle for the late Wallace Eddinger. It was written by Walter Hackett and produced on Broadway a decade or more ago. Later, it came to Washington; but since that time it has never been seen here.

In reviving this comedy, the National Theater Players are following the wishes of many old-time theatergoers who wrote and asked that the play be brought back—so others, who had never seen it, might enjoy the supreme fun.

Probably no other comedy of the past twenty years grips the imagination as does "Captain Applejack." Though the name has a familiar tang, a ring and a sound to it, the script has nothing to do whatsoever with apple toddy or applejack, as such; nor with bootleggers or bootlegging, hi-jacking or racketeering. It has to do, however, with adventure—and in a funny way.

The play starts out to be just an ordinary drawing-room comedy—and ends up in a wild scramble for life and death aboard a pirate ship.

It is like this: A very reticent gentleman, reading in his library, comes across documentary proof that he is a direct descendant of one of the old pirates who used to operate off the Barbary Coast—down the Spanish Main. His imagination is fired. He has a yen for the sea—and for the swinging of a cutlass. He wants to be a swashbuckling brigand.

As if by magic, the library fades out of the picture. In its place comes the rolling deck of a ship—and there stands "Captain Applejack," fighting with the roustabouts.

This is adventure, with a touch of romance in it. The National Theater Players have never had a better chance to display their wares—for they must revert from the manners and customs of civilized people, in the gay nineties, to the barbaric splendor of pirates who roamed the high seas back in the earlier centuries.

All of the players are primed for action. Freddie Sherman, who was juvenile here two seasons ago, is being brought back for a special role. Leona Powers, Donald Woods, and all the others will be seen to good advantage—with Clifford Brooke, the director, bent on bringing back not only the play but the atmosphere that is said to have hung over the Spanish Main.

There will be two matinees—Wednesday and Saturday.

CRYSTAL POOL IN OPERATION AT GLEN ECHO

The magnificent new swimming pool has opened for its second season at Glen Echo Park. The prices on Sundays and holidays will be the same as throughout the week.

The same attention to detail as was exercised last year will add to the comfort and convenience of patrons of the pool. Life guards will be on duty at all times, locker and towel facilities will be provided and 100 per cent sanitation will prevail at all times.

All the other reliable sports at the park are as attractive as ever, chief of which are the roller coaster, the airplane swings, the old mill, with its new scenic effects; the dodgem rides that operate like a real car, the midway house of fun, the fine shooting gallery and others too numerous to mention.

Every evening except Sunday the added attraction is to be found in the magnificent ballroom, where MacWilliams and his eleven clever musicians perform for the benefit of the dancers.

Phil O'Brien, who sings with the outfit, is the boy who made such a big hit over the radio from the Swanee Ball Room.

George Scott, the laughing bass player, with MacWilliams, used to imitate screeching shells on his horn in France and was court martialed for trying it on dress parade.

Patrons at the park look with amazement when he uses it with special arrangements played by the orchestra. No wonder!

"Her Gloves."

The Southeast Drama Club, directed by Helen Webb Zeller, will present a three-act comedy, "Her Gloves," by Anthony Wills, in Buchanan Auditorium, Thirteenth and D streets southeast, Thursday evening, June 2, at 8 o'clock, under the auspices of the Southeast Community Center.

An outstanding cast of players will be seen in the principal roles, including Clara Kuell, Bertha Cline, Winifred Watts, Brooke Burnett, Betty Whitfield, Edward Sarbeau, Paul Colburn, Clarence Ruebsam, Bill Rigney and Jack Geiger.

ANN GREENWAY, popular singing comedienne, who is enlivening the vaudeville portion of the bill at the Earle this week in her "song impressions."

Ona Munson in "Capt. Applejack"—National.

AT THE PLAY IN NEW YORK

By MARK BARRON.

NEW YORK, May 28 (A.P.).—Jane Cowl plunged through spring doldrums to present Broadway with a refreshing romantic comedy called "A Thousand Summers." It was the highlight of the dramatic week, and certainly, with the exception of "Another Language," the crown point of this postseason.

Merrill Rogers, who was known heretofore only as the author of a trifle called "Her Private Affair," has written a play which came as a most invigorating surprise. Reports from its tryout stands on the road had it that Miss Cowl's latest vehicle was more than slightly creaky, but somewhere en route to Broadway it was worked into a show which should delight all of Miss Cowl's numerous and loyal fans.

The plot isn't particularly original, having a tinge of the well-worn "Fata Morgana" motive. But the characters are all intriguing as well as being played for all they are worth by Miss Cowl, Franchot Tone, Osgood Perkins and Josephine Hull.

NEIL, a sensitive American youth, stops off on his way to Paris art school to spend a holiday at an inn in the English lake district. There he meets Sheila, a lovely middle-aged Englishwoman, whose husband was killed in the war.

She is some years older than Neil, but they fall in love. Sheila feels that too long has she played with fire, too many men have come and gone in her life. She believes that it will destroy their love for her to accept the inexperienced Neil, so she tells him that he must go away; that somewhere there is a nice young girl worthy of his love.

This only drives him into a sordid and regrettable liaison with a hotel maid; then he goes on to Paris. Sheila, now convinced that she has done wrong, follows after him.

THREE new plays and a revue are on the playbill for the forthcoming week. On Monday night Madge Kennedy returns to Broadway in "Bridal Wise" with James Rennie and Blyth Daly in support. This is a new comedy by Albert Hackett and Frances Goodrich, who were responsible for "Up Pops the Devil."

Tuesday night there arrives "Christopher Comes Across," also an entry into the Provincetown Playhouse called "Blue Moon."

The first of the summer musical revues is "Hey, Nonny, Nonny," due Thursday night. This has Frank Morgan, just out of "The Band Wagon," as principal comedian. Morgan was once one of the stage's most important dramatic actors, but now he is one of its foremost musical show comics.

ROGER WOLFE KAHN, without the aid of his father, Otto H. Kahn, became one of the town's most sought-after orchestra leaders some five years ago. Then he disbanded his musicians, turned airplane pilot and married Hannah Williams, musical comedy singer.

A fortnight ago Miss Williams departed from the Kahn Roof and said she would soon return to the stage. Now young Roger, too, says he is going on the stage and will direct the orchestra for "Ballyhoo."

This is the revue being assembled by Bobby Connolly, director; Lewis Gensler, producer and song writer; Alex A. Aarons, producer; Russell Patterson, artist; and Norman Anthony, magazine editor.

"Ballyhoo" goes into rehearsal this week and should be ready for firstnighters the last week in June.

GUSTAV BLUM will produce that new play written by Representative William O. Sirovich. A few months ago he—Dr. Sirovich—asked Congress to censure dramatic critics.

COMING STAGE ATTRACTIONS

"ELIZABETH SLEEPS OUT" is the intriguing title of the play the National Theater Players will present for the week beginning Monday, June 6.

When this play was originally produced in New York it ran under a different banner. Then, it was called "Murray Hill"—and it was listed as one of the outstanding hits by even the severest of critics.

Written by Leslie Howard, an actor turned playwright—he will be remembered as a star of both stage and screen—this sophisticated comedy of modern life and manners tells the story of two middle-aged spinsters. They are putting their young niece "over the jumps," guiding her in the way a demure young maiden of a bygone age should go; but it happens that this young lady is a modern and, furthermore, she has no use for spinsterhood. So, Elizabeth sleeps out—and thereby hangs a tale.

The play is indescribably funny, bordering on farce. There are, naturally, harem-scarem escapades, with two young men figuring in them—all of which give the National Theater Players plenty of opportunity to excel in their sportive pastime, making whoopee on the boards.

Two matinees will be given—midweek, Wednesday, and on Saturday.

GRIFFITH Stadium will break into grand opera on June 5, when Maestro Alfredo Salmaggi, distinguished impresario and director of outdoor operatic spectacles, will present Verdi's magnificent "Aida" with a cast numbering a thousand, supplemented by a veritable zoo of living elephants, camels, horses and other features of colorful Egyptian life.

The entire orchestra, ballet and chorus of the Metropolitan Opera Company will participate. Giuseppe Creatore will conduct the opera under the general direction of Salmaggi.

When "Aida" was presented at the Yankee Stadium in New York, it drew the largest crowd that has ever turned out to witness opera in the metropolis. It is expected that this first offering in Washington will do the same.

The technique of giant spectacles of this nature has been mastered by Maestro Salmaggi. He has assembled a galaxy of stars of international repute, among them: Leonora Corona, of the Metropolitan Opera Company, who will sing the title role; Dreda Aves, contralto, who will appear as Amneris; Pasquale Ferrara, tenor, as Rhadames; Pasquale Amato, barytone, as Amonasro; Nino Ruisi, bass, as Ramphis; Paolo Ananian, bass, as the King, and Enzo Paltrinieri, tenor, as the messenger.

HINDA WAUSAU, the most provocative of all the beauties lending their charms to the aggrandizement of burlesque, will be the stellar artiste at Jimmie Lake's Gayety Theater for the week beginning with the customary matinee performance on Sunday, June 5.

The alluring Miss Wausau returns to Ninth street at the head of her own company of "Hindu Belles," one of the most popular attractions on the Columbia "wheel."

She will be supported by a competent company of comedians, singers and dancers and a chorus of decorative and nimble young coryphees.

RIVER TRIPS ENTICE MANY

Vacation season got away to a flying start last week, when hundreds of Washingtonians sailed via the Wilson Line steamer City of Washington to Colonial Beach and Chapel Point, the finest beaches on the Potomac. Shuffleboard, deck quoits and bridge helped entertain those who desired more than the picturesque and historic Potomac.

A miniature railway with a real steam engine is one of the outstanding new attractions at Chapel Point. New tables and chairs have been added to the picnic grove and there will be plenty of room for all basket parties.

Colonial Beach has added several new games and amusements to its famous boardwalk. The large sandy beach and cool salt water claimed the attention of the majority of holiday pleasure seekers.

The Wilson Line moonlight trips began conspicuously last week, when many sought the cool dance deck and comfortable arm chairs.

DAVE MACWILLIAMS, popular conductor of the versatile eleven-piece orchestra that provides the hot rhythms for dancing at Glen Echo Park nightly.

Norman Marceron, with Bernie Jarboe's Night Hawks—Seaside Park.

Gertrude Reed with "Washington Follies." —Gayety.

Maestro Salmaggi, director of "Aida." —Griffith Stadium, June 5.

DRAMA GUILD IN SEASON'S LAST EFFORT

The final production of the Drama Guild of Washington for this season will be given at Wardman Park Theater on Friday and Saturday evenings, June 3 and 4, when "Interference" will be offered. Rehearsals have been going on steadily for several weeks under the direction of William F. Baker and the strong cast selected for this production is all ready for the curtain on opening night.

The choice of "Interference" is particularly suited to the warm weather of this season, for its gripping plot will hold the full attention of the audience to the exclusion of any other consideration. Sir John Marlay, an eminent physician of London, played by Maurice Jarvis, is happily married to a younger lady, played by Aileen Fowler, who had formerly been the wife of Philip Voaze, played by Denis Connell. This former husband had been reported killed in the war and not having been seen since, the wife felt fully warranted in marrying a second time. He suddenly appears on the scene, however, as the lover of Deborah Kane, an adventuress, played by Anne Ives. Finding some letters indicating his relationship to Lady Marlay, Deborah Kane indulges in blackmailing operations, in the midst of which she is poisoned. Suspicion falls on each of the principals in turn until finally the actual story is revealed. The action is tense throughout, and, with the strong cast, a sterling performance is assured.

Others in the cast include Thomas Cahill, Ray Montgomery, Edwin Berryman, Helen Ryan, Helen Sheckells, Eldred Wilson, Helen Burton, Roy McKenzie, Marvin Beers, Howard Frederick, Thomas Maguire and Robert Miller.

SHORE RESORT PREPARES FOR HOLIDAY HOST

The 1932 season is in full swing at Seaside Park, Chesapeake Beach, this week-end, with large crowds anticipated by the resort management for the Memorial Day holiday, providing the weather conditions are favorable.

Many of the visitors will avail themselves of the opportunity to indulge in their first swim of the season in the big, outdoor salt-water pool, which is one of the most attractive features of the bay resort. Others will find entertainment on the roller coaster, merry-go-round, bowling alleys or the new miniature railway that runs the length of the half-mile pier. Still others will be content simply to enjoy a good rest and drink in the bracing salty breezes that blow across the bay.

The resort is one of the most enjoyable play spots within riding distance of Washington. There is no charge for parking cars and there is plenty of room for automobiles at the entrance to the park.

ANOTHER HIT SHOW RIGGED UP BY JIMMY

The latest edition of the ever-welcome Columbia Burlesk attraction, "Washington Follies," makes its bow in the Gayety Theater today for a week's engagement with the usual matinee performance.

Like its predecessors of similar title, it is sponsored by Jimmie Lake, the popular manager of the Gayety Theater, and is heralded as the greatest burlesk offering to play the popular Ninth street playhouse this season.

The principal featured feminine player is Gladys (Youth) Clark, burlesk's geratest female star, aided by those two comedy kings, Harry Steppe and Jimmie Dugan.

Added attractions are John Quigg, the accordion king, and the Wong Long Trio, three youths from the Flowery Kingdom, who can really sing and play musical instruments. There is a chorus of eighteen youthful maidens.

Monday is gift night, Wednesday, auction night, and Friday, amateur night.

AN AMBITION

Continued from Page 1.

again, maybe he promised his bosses not to tell!

* * * *

THERE is a story going the rounds—at least it has progressed as far as this desk—of a play, a player who wanted to play in the play, a director who wanted to direct the player in the play and an inexorable lady known as Fate.

The play was "Captain Applejack," which the National Theater Players are reviving this week in the National Theater. The player was the late Wallace Eddinger. The director, Clifford Brooke. Fate, by herself.

Charles Dillingham, Broadway's Beau Brummelian esthete, it appears, some years ago heard there was a play scoring an unprecedented hit in London. It was known as "Captain Applejack" and had been written by an American, Walter Hackett.

Mr. Dillingham, casting about in his mind for an erudite and likely scout, sent for Clifford Brooke. "I think you'd better step over to London and take a look at that play at the Criterion," he said. "It might be just the thing for Wally Eddinger."

Mr. Eddinger, being easily identifiable as practically the party of the first part, accompanied Mr. Brooke. In London they went together to see the play that had enticed them across an ocean. But the title role was being played by an old friend of Clifford Brooke's, Sir Charles Fawcett, who espied them in their stage box and played so insistently and directly and exclusively to them that the effect of his vehicle was wholly ruined. So they went back to a matinee performance, occupied remote seats of low visibility and really got an idea of the romantic comedy in which Sir Charles had scored so decisively.

"I've got to do that in America," said Mr. Eddinger.

"I'll direct you in the play," said Mr. Brooke.

"It's a go!" said Mr. Eddinger.

Enter Fate.

Mr. Dillingham, Broadway's Beau Brummelian esthete, by that time had sunk a considerable bankroll in several musical comedies. At the moment he was not in a position to undertake "Captain Applejack," so Walter Hackett scurried around and interested Sam H. Harris in the project and himself decided to direct the piece.

Clifford Brooke, having in the meantime become interested in other activities, watched one of his pet aspirations go by the board. However, he has always nurtured a soft spot in his heart for this colorful script and has always had a secret gnawing to put it on.

His chance has never come until this week. And now we shall see fulfilled on the stage of the National an ambition that had its inception—how many years ago?

* * * *

I trust when the worthy Captain gets to bobbing about out there on the Spanish Main, a few fresh ocean breezes may spring up to mitigate the sultry temperatures we landlubbers have to endure for the earnest thespians done up in leather vests and fireless-cooker boots to lend verisimilitude to their sweltering swashbuckling!

Two Recitals.

Two events of interest to dance lovers of Washington will be the recitals to be given by the Evelyn Davis School of Dance, in the early days of June. The first of the two recitals will take place Saturday afternoon, June 4, at 2:30 o'clock, in the Sears-Roebuck Galleries, on Connecticut avenue, when the junior dancers will be seen in a program of numbers especially created by the young students.

The second recital will be given by the senior student dancers at Wardman Park Theater the evening of Saturday, June 11, at 8:30 o'clock.

WEISSMULLER. Johnny Tarzan himself, world champion swimmer and screen sensation, in person on the stage of Loew's Fox this week.

USUAL EXODUS OF THE GREAT IS UNDER WAY

The departure from New York during the past week of Paderewski, the great Polish pianist—he sailed on the Berengaria last Wednesday for a summer holiday at his chateau in Switzerland—has focused attention on the seasonal summer exodus from these shores of the world's greatest artists of opera and concert, who customarily spend their winters in America and their summers abroad.

Paderewski, who is already announced as one of Mrs. Wilson-Greene's 1932-33 concert attractions at Constitution Hall, has just finished his second consecutive American concert tour that took him to fifty American cities, including the Capital, where last winter he gave a charity concert for the unemployed under the auspices of Mrs. Herbert Hoover. Paderewski will return to America for a three-month tour next January and will be presented here in concert late in February.

Fritz Kreisler, the great Austrian violinist, whose only Washington concert next season will inaugurate Mrs. Wilson-Greene's artists' series of afternoon concerts at Constitution Hall on November 15, will spend the entire summer in Europe, vacationing and giving a few concerts. Of recent seasons, Kreisler has been coming to America early in the autumn and departing shortly after New Year's Day.

Lily Pons, another attraction of the artists' series, has just sailed for a holiday in France, the first holiday this diminutive coloratura star of the Metropolitan Opera has had since her phenomenal debut in opera year ago last January. Pons' Washington concert date has not yet been determined, due to uncertainty as to what concert time will be available to her next season. The Metropolitan has great plans for Pons in 1932-1933, and her concertizing is still unsettled. She will appear here, however, under Mrs. Wilson-Greene's management, possibly in December.

Feodor Chaliapin, the great Russian basso; Serge Rachmaninoff, world-famous Russian pianist and composer, and Serge Koussevitzky, noted Russian conductor of the Boston Symphony Orchestra, all three of whom also will be presented here next season as artists' course attractions, are in Europe. Chaliapin is appearing in opera in Paris, Rachmaninoff is composing at his summer chateau in Switzerland, while Koussevitzky will devote the summer to vacationing and scouring Europe for new compositions.

NEXT SEASON ARTISTS ARE MADE KNOWN

The Five Star course announced by the T. Arthur Smith Concert Bureau is attracting special attention because of the fact that the course tickets can be purchased at such a popular price. All five concerts, by internationally famous artists, can be procured for $3.00, $4.00, $5.00 and $7.50. By purchasing course tickets the buyer will hear these world famous artists at a cost of 60 cents, 80 cents, $1.00 or $1.50 each, according to seat locations.

The artists include the English Singers, who do the finest choral singing that has yet been heard in America. The famous pianist Harold Bauer, who needs no introduction to American audiences will be heard. Of the third artist, Sigrid Onegin, internationally famous contralto, the Chicago Tribune says "One of the greatest voices of this generation came to Orchestra Hall last night. No one, not even the most famous singers within memory, ever flashed out the songs melodrama as did Sigrid Onegin."

Nelson Eddy, young American barytone who has made a name for himself with the Philadelphia Grand Opera Company will appear as the fourth artist. The fifth artist will be the well-beloved Albert Spalding, acknowledged on both sides of the Atlantic as one of the greatest violinists in the world today.

MEXICAN FILM TO CELEBRATE ITS PREMIERE

On Friday night, June 3, will be presented at the Rialto Theater a world premier showing of "Flame of Mexico," said to be one of the outstanding film achievements of the decade.

Three years and something approximating $300,000 were expended in the making of this epic story, laid in the land south of the Rio Grande. It is heralded as being the first and only authentic tale of Mexican life, made entirely in Mexico with a combined company of American and Mexican artists, directors and staff. The producer, curiously enough is an American.

"Flame of Mexico" might well be named the crowning achievement of "a woman who dared." For it is a woman, Mrs. Juliet Barrett Rublee, who conceived the idea for the picture, worked tirelessly toward its production and today finds herself in the enviable position of being acclaimed a genius.

Mrs. Rublee, wife of George Rublee, legal advisor to the late Dwight W. Morrow, ambassador to Mexico during the Coolidge regime, was so enthralled with Mexico, its people, customs, and fascinating charm that she determined to record it in a film. Hollywood movie magnates had, on occasion, made portions of their Mexican pictures and stories of Mexican life in the northern part of that country. But never had they attempted to reproduce the real, authentic Mexico.

Mrs. Rublee brought this to their attention. They were apathetic toward the idea of making an epic of Mexico. Nothing daunted; however, this woman of amazing vitality and vision engaged some of Hollywood's best technical advisers, a director and assistants and with a cast of Mexican and American-Mexican actors went about producing her own picture.

Instead of completing it in a few months—as was originally expected—she spent nearly three years in Mexico, making and remaking scenes until finally the story met with her approval.

Hundreds of peons are seen in the story of tragic romance which is woven into the film. It sweeps along from the first scenes near Popocatepetl, to the inevitable clash between the alien exploiter who hoped to plunder the natives, the battle of the revolution, and the final happy ending.

Fascinating Mexican music, towering mountains, tropical jungles, enchanting gardens, thrills, romance and beauty make "Flame of Mexico" a thing of merit.

Alicia Ortiz, reputed to be Mexico's most beautiful girl, and Donald Reed are featured.

Famous Painting.

The famous and much-talked of "Nana," the masterpiece of the great Russian artist, Suchorowsky, which has just returned to Washington and is now on exhibition at 1314 G street northwest, has been visited by thousands since its arrival here.

It would be impossible to add anything to the praise that has been bestowed upon this wonderful painting wherever it has been exhibited, but it is perfectly safe to say that no one ever gazed upon it without being astonished at its exquisite beauty and realism. Even to one who has seen some of the best works of art to be found in this country, "Nana" comes as a revelation in the realistic school. It is not merely the nude figure, but the surroundings, and the picture as a whole that impresses one with the sense of realism.

Lloyd's Next.

Harold Lloyd will set a new production record for himself if he finishes camera work on "Movie Crazy" within the next week as he now plans. The bespectacled comedian has been shooting at the United Artists Studio in Hollywood nine weeks and hopes that by the beginning of next week he will be able to start assembling and cutting his first picture in nearly two years.

AMUSEMENTS AMUSEMENTS

NATIONAL WED. & SAT. MATINEES ALL SEATS 50c
NIGHTS $1.00 · 75c · 50c
S. E. COCHRAN & CLIFFORD BROOKE offer The NATIONAL THEATRE PLAYERS in A Revival of Wallace Eddinger's Triumph...
CAPTAIN APPLEJACK
An adventurous comedy by WALTER HACKETT
NEXT WEEK | THE INDESCRIBABLY FUNNY, SOPHISTICATED COMEDY FARCE | SEATS SELLING
"ELIZABETH SLEEPS OUT" by LESLIE HOWARD

FOR FINE RECREATION TODAY GO TO GLEN ECHO
FULLY EQUIPPED FREE ADMISSION AMUSEMENT PARK
MORE THAN 50 ATTRACTIONS IN ADDITION TO $200,000
CRYSTAL POOL WITH SAND BEACH
WHERE YOU CAN SWIM
AT THE LOW PRICE OF 25c FOR CHILDREN UNDER 12 AND 50c FOR ADULTS INCLUSIVE OF LOCKER & TOWEL

Loew's FOX THEATRE OF THE STARS
Now 5 STAR ENTERTAINMENT WITH 5 WASHINGTON FAVORITES
Screen JAMES DUNN "SOCIETY GIRL" A FOX PICTURE
Stage JOHNNY (Tarzan) WEISSMULLER IN PERSON and in "DIVE IN" A Capitol Theatre N.Y. revue
Wesley EDDY
JACK PEPPER
Overture PHIL LAMPKIN conducting COMMEMORATING MEMORIAL DAY!
Coming "NEW MORALS FOR OLD"

Loew's PALACE THEATRE OF THE STARS
Now AT THE HEIGHT OF HER GLORY GARBO "AS YOU DESIRE ME" M-G-M PICTURE
with MELVYN DOUGLAS—ERICH VON STROHEIM
Featurette CHARLEY CHASE Comedy
COMING "MERRILY WE GO TO HELL" with SYLVIA SIDNEY

WARNER BROS EARLE
4—DE LUXE SHOWS TODAY—4
Wide Open Face Clown King on a Laff Spree
Joe E. BROWN
A FIRST NATIONAL AND VITAPHONE HIT "THE TENDERFOOT"
—ON THE STAGE— SONG-WRITERS on PARADE AND THREE OTHER ACTS
Doors Open 1:30

WARNER BROS METROPOLITAN
NOW Glorious Epic of a Woman's Life—Her Fears and Joys!
EDNA FERBER'S Pulitzer Prize Winner "SO BIG"
Warner Bros.-Vitaphone Hit With BARBARA STANWYCK
George Brent—Bette Davis
Doors Open 2:30

WHEN WILL IT END?
..... THAT IS THE QUESTION ALL WASHINGTON IS ASKING
PEOPLE COME AND PEOPLE GO TO METRO-GOLDWYN-MAYER'S GRAND HOTEL
WITH A BRILLIANT CAST OF STARS
GRETA GARBO
JOHN BARRYMORE
JOAN CRAWFORD
WALLACE BEERY
LIONEL BARRYMORE
LEWIS STONE JEAN HERSHOLT
and a host of others
FROM THE PLAY BY VICKI BAUM
DIRECTED BY EDMUND GOULDING
EXTRA SHOW 6 O'CLOCK TODAY
ALL SEATS RESERVED
Regular Shows Today, 2:30 & 8:30
Evenings—50c, $1.00, $1.50
Matinees—50c, $1.00
LOEW'S COLUMBIA

GRIFFITH STADIUM
SUNDAY EVE., JUNE 5
AIDA
Open-Air Spectacular Grand Opera Performances, with Metropolitan Opera Stars, Orchestra, Chorus and Ballet.
Corona—Aves—Amato
Ferrara—Ruisi—Ananian
ELEPHANTS—CAMELS—HORSES
1000—On the Stage—1000
Giuseppe Creatore, Conductor
Seats, $1.00, $1.50, $2.00
At Stieff Piano Co., 1340 G St., and Griffith Stadium.

Don't Miss It..Cannot Remain Long.
NANA The most wonderful example of the nude in art in existence. "It all but breathes." On view daily at 1314 G St. N.W.
Admission, 25c.

CHAPEL POINT
Lv. Washington 9.00 A.M. Mons., Weds., Fridays, Suns. & Holidays.
COLONIAL BEACH
Lv. Washington 9.00 A.M. Thurs., Sats., Suns. & Holidays.
WILSON LINE
7th St. Wharves
Evening trips daily 8.45 P. M.

25c Special Reduced Prices 35c
CHILDREN For This City Only ADULTS
SEVEN SHOW DAYS HERE
Starting Tomorrow Matinee at 3:30 P.M.
The Original GENTRY BROS. Trained Animal Show
The Greatest of Its Kind in the World
3:30 P.M. TWICE DAILY 8:00 P.M.
MON. & TUES. ... WED. ... THUR. ... FRI. ... SAT. ...
NO SUNDAY PERFORMANCES

RKO KEITH'S NOW PLAYING
RADIO PATROL
ROBERT ARMSTRONG LILA LEE
Extra Added ATTRACTION "STREET SINGER" ... 5 YEAR PLAN ...
COMING ... HARDING ... Westward Passage

GAYETY-BURLESK
GLADYS CLARK AND HARRY STEPPE
EXTRA ATTRACTION
Jimmie Lake's Washington Follies.

Interesting News and Notes of Washington War Veterans' Activities

VETERANS OF FOREIGN WARS.

The department convention will open June 8 in the Brookland-Woodridge section. In deference to Defense Post, recruited primarily from the regions surrounding Rhode Island avenue northeast, the department has accepted the invitation issued by the Brookland-Woodridge Business Association to hold its annual encampment in the association neighborhood. Opening with a mammoth street parade, starting from Twelfth street and Michigan avenue northeast, along Rhode Island avenue, South Dakota avenue, Monroe street, to end at the John Burroughs School, the V. F. W. will stage a three-day convention that will probably eclipse even last year's success. The business sessions of the second and third nights will be held at the East Gate Auditorium.

In the reviewing stand, near Twentieth street and Rhode Island avenue northeast, many prominent figures in Washington's official, military and social life will be seated. Included are the District Commissioners, national senior and junior vice commanders of the V. F. W., Admiral Robert E. Coontz, U. S. Navy, retired, and James E. VanZandt, respectively; the superintendent of police, Gen. Pelham D. Glassford; Judges Robert E. Mattingly and Isaac R. Hitt, the national commander of the D. A. V., department commanders of the V. F. W., G. A. R., Spanish-American War, American Legion, D. A. R., Military Order of the World War, Military Order of Foreign Wars and the presidents of the business men's associations. There will be prizes offered for the best drum corps, band, best appearing post of the V. F. W., best women's marching unit other than auxiliary, best marching unit of the V. F. W. Auxiliary, best float and best dressed window. The judges who will award these trophies are Col. Wallach A. McCathran, Maj. Charles Demonet and Mr. Paul Moore. The V. F. W. committee, composed of Col. George L. Tait, general chairman; Dr. Joseph F. Beattie, parade chairman; George J. Neuner, John W. Wimer, Frank R. Heise, C. A. Brode and C. L. Burton, has been working harminously with the committee of the association, and is putting into operation all the plans laid out by the general committee. The Brookland-Woodridge Association committee is composed of John J. Fowler, president; Hartford Bealer, vice chairman; W. E. McGhee, secretary of joint committee, and the following members: Paul Moore, Louis T. Armelin, W. H. Hessick, Joseph Bateman, M. G. Blanke, Robert W. Werth, John Thompson, Mrs. Marion Cord, Mrs. C. E. Hodgkins and Mrs. Elmer Wright.

Historic Uniformed Detachment.

Department Commander Charles B. Jennings has succeeded in obtaining a contribution from national headquarters for the purchase of uniform replicas of those worn by the warriors who followed Old Glory with Scott into Mexico, Lawton into the Philippines, MacArthur into the Boxer rebellion, Roosevelt and Shafter into Cuba, Miles into Porto Rico and Pershing overseas. These uniforms will be worn in the military parades in which the Veterans of Foreign Wars participate. It is planned to have the initial appearance of members of the V. F. W. garbed in these uniforms in the parade to be held on Flag Day, June 14. A float descriptive of the many scenes of action in foreign climes and hostile waters will be a feature of the parade.

Department chief of staff, Maj. Edgar H. Hale, has been visiting the various posts to urge participation of the full membership in the Memorial Day exercises at Arlington National Cemetery, and in the ceremonies of the massing of the colors of all veterans' and patriotic organizations this afternoon at 3 o'clock, in honor of the Bicentennial of George Washington.

Members of the Veterans of Foreign Wars of the District of Columbia, and of its fifteen constituent posts, are to participate in the Memorial Day parade. Marching contingents will form on the south side of Pennsylvania avenue at Ninth street northwest at 9 o'clock tomorrow morning.

Dent Grant Post.

In the auditorium of the Department of the Interior Building, Eighteenth and F streets northwest, at 8 p. m., on May 25, all staff officers of the District of Columbia department, together with the officers of the several unit posts, and a host of comrades attended the ceremonial services incident to the dedication of the Gen. Frederick Dent Grant Post's colors.

Police and Fire Post.

Memorial services will be conducted by the post at Cedar Hill Cemetery this morning at 10 o'clock. Addresses will be made by Representative Paul J. Kvale and Judge Robert E. Mattingly. The post will give a moonlight river excursion on the steamer City of Washington on July 8, and a large attendance of the comrades, their wives and friends is assured. The Veterans of Foreign Wars Overseas Military Band, Drum and Bugle Corps will play dance music during the trip.

Federal Auxiliary.

The auxiliary held its meeting at the Thomas Circle Club on last Monday evening and voted in favor of organizing a District of Columbia department of the Ladies' Auxiliaries. Memorial services were conducted in the post room. Mrs. Chesser was installed as junior vice president by Mrs. Lohman, post president, and Mrs. Lohman was installed as secretary by Mrs. Grant, past president of the Federal Auxiliary and now a member of Firemen and Police Auxiliary. The next meeting will be held on June 13 at the home of Mrs. Clifton A. Brode, 2130 Thirty-second street southeast.

National Capital Post.

A large number of the comrades attended the meeting in Pythian Temple on last Tuesday night, when the following comrades were obligated to membership: Michael Freach, 81st Field Artillery, France; Martin J. Quigley, Company H, 115th Infantry, 29th Division, France; Henry F. Craven, 103d Engineers, France; Clarence I. Smith, France, England and Scotland. By unanimous vote the post members stood in silent reverence for one minute to pray for their late comrade, Admiral William S. Benson, World War head of the United States Navy, and it was directed that the adjutant send a letter of condolence to the widow. A large marching contingent of the comrades will participate in tomorrow's Memorial Day parade. The quartermaster was authorized to supply 25 additional members with the official V. F. W. cap for parade purposes.

Advance Post.

All comrades of the post are expected to assemble at the Sylvan Theater at 2:15 o'clock this afternoon to take part in the massing of the colors ceremony with other veterans' organizations, and in cooperation with the Military Order of the World War; and comrades en masse will assemble at the District Building tomorrow morning at 9 o'clock, wearing overseas caps, to participate in paying honor to the dead by making a pilgrimage to their last bivouac.

At the meeting held in the Metropolitan Hotel on May 10, it was directed that the delegates to the department encampment, which will convene on June 8 at the John Burroughs School, will go uninstructed and unpledged to any individual candidate for departmental office. Charles E. Gantt was elected a member by transfer from National Capital Post, and Comrades George R. Helvestine and John W. Davis were obligated in membership. Quartermaster Sergt. Geir is a patient at Naval Hospital and will welcome a visit from his comrades.

On June 22 a river moonlight excursion will be given and the V. F. W. Overseas Band will be guests of the post. The post's first annual carnival will be held during the week of June 6, at Fifteenth street and Rhode Island avenue northeast.

Patriotic Instructor Batson will cooperate with all comrades who are eligible recipients of the Medaille de Verdun, which has been issued by the French and military and civil authorities to those veterans of the French and allied armies who assisted in protecting the citadel of Verdun from falling into the hands of the enemy. To establish eligibility, a certified copy of the discharge, or other competent papers, must be produced showing that the overseas veteran served with the American forces prior to the armistice on any of the fronts between St. Mihiel and the Argonne, including both prolonged combats.

Commander Borchardt called for a volunteer to serve as post bugler.

Front Line Post.

At the last meeting of the post, held on Monday, Comrades John M. Fish and Percy A. Taylor were elected to membership and given the obligation. The post held short memorial services for the late Comrade Admiral F. C. Billard, who died May 17, and was buried in Arlington National Cemetery on May 20.

The post will hold general memorial services in the Junior Order American Mechanics Hall, 808 I street northwest, on Thursday evening, June 2, at 8 o'clock.

Front Line Post will have a large delegation in the parade which precedes the opening session of the department encampment on June 8 in the Woodridge section. Tomorrow a large number of post members will participate in the Memorial Day parade and will be present in a body at the Memorial Day services in the amphitheater in Arlington National Cemetery in the afternoon.

Comrade J. B. Gardella, chairman of the on-to-Sacramento committee, reports that several comrades have signified their intention of representing Front Line Post at the national convention of the V. F. W., to be held in Sacramento, Calif., in August.

CLASS OF 1907 GIVES ACADEMY NEW GATES

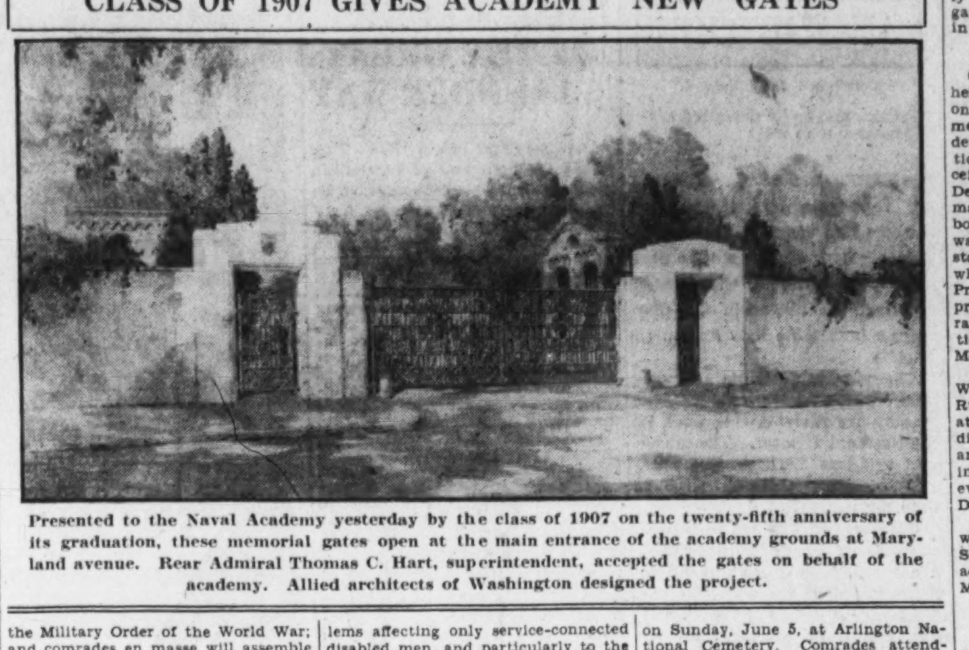

Presented to the Naval Academy yesterday by the class of 1907 on the twenty-fifth anniversary of its graduation, these memorial gates open at the main entrance of the academy grounds at Maryland avenue. Rear Admiral Thomas C. Hart, superintendent, accepted the gates on behalf of the academy. Allied architects of Washington designed the project.

DISABLED AMERICAN VETERANS.

The members of the executive committee of the D. A. V. will leave today at 9:30 a. m. on the U. S. S. Apache for a trip down the bay to strew flowers in memory of dead veterans.

At 2:15 p. m. today, there will be a massing of colors at the Sylvan Theater on the Monument Grounds. Department Commander Lee Turner tenders an invitation to all disabled veterans to attend this event.

All members of the Disabled American Veterans are requested to meet tomorrow, Memorial Day, at 9:15 a. m. at Sixth and Indiana avenue northwest, to take part in the Memorial Day parade.

At 12:30 p. m., on Memorial Day, members of the Disabled American Veterans will place cross-palms on the Tomb of the Unknown Soldier in Arlington National Cemetery.

The regular meeting of Federal Chapter, No. 6, scheduled for the second Tuesday in June, will be held instead, on Tuesday, June 28.

Lothar Mannheimer, commander of the Buffalo Chapter of German Austrians in America, was an honored guest at the meeting of Federal Chapter, Tuesday night.

Comrades National Commander E. Claude Babcock, Past Department Commander L. Harold Sothoron and State Department Committeemen John Arthur Shaw and Melvin Brotman were elected delegates from Federal Chapter, No. 6, to represent this chapter at the national convention to be held in San Diego, Calif.

Rea Chapter, Disabled American Veterans, will hold a dance in the New Amsterdam Hotel on the evening of June 11.

Commander Mrs. Edward N. Earle, of the Rea Chapter Auxiliary, will leave for the national convention June 1. Senior Vice Commander Emma Zitz will preside in the commander's absence.

All members of the Colonel Charles Young Chapter are requested to be present today at Asbury Church, Eleventh and K streets northwest, at 7:45 a. m. sharp for a joint memorial service starting at 8 sharp. On Monday, May 30, all members are urged to meet at the Y. M. C. A., Twelfth street branch, at 10 a. m. tomorrow for memorial services at Lincoln Memorial Cemetery. Members can make reservations by speaking to Commander Toms after service Sunday night.

The executive committee of Federal Chapter, No. 6, passed the following resolution to be submitted to the resolutions committee of the national convention at San Diego: "Be it resolved that the members of Federal Chapter, No. 6, District of Columbia Department, in regular meeting recommends that the national legislative committee confine its work to problems affecting only service-connected disabled men, and particularly to the end that all unemployable service-connected men be granted permanent total compensation."

National Commander E. Claude Babcock and State Department Executive Committeeman John Arthur Shaw attended a conference with President William Green, of the American Federation of Labor, and representatives of the American Legion, the Veterans of Foreign Wars, the Chamber of Commerce and a score of civic and religious associations on Tuesday evening in the American Federation of Labor Building. The purpose of this conference was to present a solid front to Congress in opposition to the so-called economy bill, and particularly to the provisions which would reduce Government salaries, cause a discharge of married persons without regard to their efficiency and reduce the just allowance paid to veterans of the wars. At the expiration of the meeting a resolution was adopted by all those present pledging their opposition to the economy bill.

Mr. Babcock, Department Commander Lee T. Turner and Junior Past Department Commander Harold Sothoron will represent the Disabled American Veterans of the World War on the newly organized Allied Veterans Council of the District of Columbia, composed of three representatives each from the American Legion, the Disabled American Veterans of the World War, the Veterans of Foreign Wars and the United Spanish War Veterans. The purpose of this council is to assist in the coordination of all veterans' activities.

On next Thursday night the regular meeting of the Ace Rassmussen Chapter will take the nature of a farewell reception to Commander Babcock before his departure to attend the national convention at San Diego. Members of all chapters are invited to attend. Ace Rassmussen Chapter will also elect its delegates to the national convention at this meeting. Refreshments will be served.

UNITED SPANISH WAR VETERANS.

General Order, No. 4, issued by the department commander, announces the holding of the department encampment on June 25, at Pythian Temple, the afternoon session being convened at 2:30 p. m., and the evening session to be decided by the encampment.

The following committees have been appointed: Credentials, Past Commander Gerald F. McGillicuddy, chairman; Past Commanders Victor B. Watkins, Edwin J. Robb, Albert A. Glaze, Thomas F. Donovan and Andrew J. Kimmel; enactments and resolutions, Past Department Commander Harry F. Patterson, chairman; Past Commander in Chief John Lewis Smith, Past Commander William L. Mattocks, Past Commanders John D. Patton, Eugene Doleman, Ernest R. Graves and Samuel Hubacher. Each camp is directed to forward to the department adjutant, immediately upon election, a list in duplicate containing the names of the delegates and alternates elected, as well as names of past commanders in chief, past department commanders, past commanders and senior and junior vice commanders, who are in good standing and entitled to a vote in the encampment. All department officers and committee chairmen will be prepared to render to the encampment a report outlining the activities during their respective terms of office, a copy of which is to be submitted to the department adjutant.

Memorial exercises will be held this afternoon at 2:30 p. m. in Hitchcock Hall, St. Elizabeths Hospital, under the direction of Past Commander Benjamin F. Motley, chairman of the department memorial committee, to which all members of camps and auxiliaries are cordially invited. Music will be furnished by an orchestra from the United States Marine Band. Representative John J. Manlove will deliver the principal address, and a large attendance is expected.

Through the courtesy of the U. S. Coast Guard, the U. S. S. Apache will leave the Navy Yard dock promptly at 9:30 a. m. today on board of which will be the department president, department officers, the department commander and his staff, members of the camps and auxiliaries and national officers, and many prominent public officials, all of whom will take part in annual memorial services honoring the sailors and marines who lost their lives during the Spanish War. A section of the U. S. Navy Band will be on board to furnish music for the occasion. Department President Janet Sikken will be in charge of the services and will be assisted by members of the department staff. Following the services, flowers will be strewn in the waters of the Potomac River.

Past Department Commander Charles W. McCaffrey has been designated as grand marshal for the Memorial Day parade, which is to form tomorrow at 9:30 a. m. on the south side of Pennsylvania avenue northwest, between Seventh and Ninth streets, with right of line resting on Ninth street. The parade will be participated in by members of the Grand Army of the Republic, United Spanish War Veterans, Veterans of Foreign Wars, American Legion and Disabled Veterans of the World War, and their respective auxiliaries. Assembly will be sounded at 9:30 a. m. and the formation will move promptly at 10 a. m. Admission tickets to the amphitheater in Arlington National Cemetery will be distributed by the camp commanders during the formation for parade. All comrades having uniforms are requested to appear in uniforms.

The department commander has accepted an invitation to attend Confederate Memorial services to be held on Sunday, June 5, at Arlington National Cemetery. Comrades attending these services are requested to assemble at 2 p. m. at the Confederate gate. Each camp commander will designate five comrades from his camp to appear in uniform, to report to Past Department Commander Benjamin F. Motley.

Urell Camp.

Senior Vice Commander Anton Hohman presided at the regular monthly meeting of the Gen. M. Emmett Urell Camp due to the absence of Commander William I. Jenkins. George E. Martin, late of Company G, First Maryland Volunteer Infantry, and William J. Kerns, late of Company B, Third Virginia Volunteer Infantry, were elected to membership and formally mustered into the camp, Past Commander Robert E. Wallace conducting the initiatory services. Past Commander E. M. Eshelman was reported ill at his home, Comrade Fred E. Green confined in Ward 11, Walter Reed Hospital, and Theodore C. Rees in Ward 30, Walter Reed Hospital. The members stood in silent prayer in memory of Comrades William Grum and Martin Farkas, late deceased. The camp authorized the purchase of new flags to be used at the coming Memorial Day parade. Comrade Robert E. Wallace was designated to make the purchase. It was ordered that a suitable wreath be placed on the grave of the late Gen. M. Emmett Urell tomorrow. The following were elected delegates to the coming department encampment: A. B. Eadie, Geary E. Powell, T. A. Wilkinson and Robert Koehler; alternates, G. E. Martin, Dominick O'Donnell, Brainard C. Craig and L. L. Dunning. The members attended in a body the bingo party given by the Ladies' Auxiliary, following the close of the camp meeting.

Harden Camp 7.

The Richard J. Harden Camp meeting was called to order at 8 p. m., Commander Tom D. Binckley presiding. George T. Brazleton, who served in the Second Georgia Volunteer Infantry, submitted application for membership, was elected and duly mustered. Chairman of the relief committee submitted report on sick comrades confined to their homes and in hospitals. Chairman Harry T. Sherwood of the camp memorial committee spoke in detail on the activities of that committee. The trustees were instructed to arrange to have easels at the various officers' stations repaired. The commander requested volunteers to report in uniform to attend the Confederal Memorial services in Arlington National Cemetery on June 5 and received a number of responses. The door prize for the evening was awarded to Past Commander George F. Cook. Past Department Commander Benjamin F. Motley and Senior Vice Department Commander Patrick J. Callan were welcomed by Commander Binckley and responded. Comrade Motley spoke relative to Flag Day services held in the public schools on June 14, and requested those who can do so to volunteer their services to speak at the various schools. Past Department Commander William L. Mattocks spoke at some length relative to legislative matters pending in Congress. Comrade John Hamburg invited the members to attend a crawl to be given by the Snaix on Saturday night at Eleventh and L streets northwest. Past Commander Oscar Feldser of Astor Camp was welcomed and spoke, as did the newly obligated comrade, George T. Brazleton. The meeting was well attended and many interesting addresses made. During the months of June, July and August there will be but one meeting during these months, the first Thursday being the night of the regularly scheduled meeting. On June 4 Col. James S. Pettit Camp will be host to the camps of this department and Commander Binckley desires a good representation from Harden Camp.

Pettit Auxiliary.

Col. James S Pettit Auxiliary's regular meeting was held in Naval Lodge Hall on Monday evening, at which time the department president made an official visit of inspection. Three new members were admitted to membership, as follows: Rosa Yates, Jennie May and Anna Rolle. Plans have been completed for participation in the memorial service to be held on board the U. S. S. Apache, which sails from the navy yard dock this morning at 9:30 o'clock, as well as the exercises to be held tomorrow at Arlington National Cemetery. Mrs. Carrie Irving presented the money derived from a card party given by her to the auxiliary to be used in the purchase of ribbon streamers for the flags. After the meeting was adjourned by President Myrtle Moxley, those present enjoyed the dance given by the color team. The meeting was unusually well attended, there being many visiting members present, as well as officers of the department.

Council of Administration.

The department president called a meeting of the Council of Administration, which was held on May 20, at 921 Pennsylvania avenue southeast. Final arrangements were perfected in connection with various activities relative to memorial services to be held today and tomorrow. At 2:15 p. m. today, the auxiliaries will take part in the massing of colors to be held at the Sylvan Theater. Those participating should be present at the west side of the Washington Monument not later than 2:15 p. m. All members of the auxiliaries who will march in the Memorial Day parade are expected to meet at Ninth street and Pennsylvania avenue northwest at 9:30 a. m. Announcement was made that the afternoon session of the department encampment to be held at Pythian Temple on June 25 will be convened promptly at 2 o'clock. All officers and delegates should report prior to that time in order to assume their stations.

Lawton Auxiliary.

Gen. Henry W. Lawton Auxiliary held its regular semimonthly meeting on Tuesday at Pythian Temple, the meeting being presided over by President Cordelia Pollard. The application of Lottie M. Meredith was received, and she was formally inducted. Department President Janet Sikken made an official inspection of the books of the auxiliary. Callie Pitts was appointed secretary and duly installed, succeeding Albertine Houston, who was presented with a gift by President Pollard as a token of appreciation for her past services. Arrangements were completed for participation in all memorial services on Memorial Day.

The Lineal Society of the Spanish War, represented by Supreme Chief Ruler Mary Werden, placed a wreath at the Tomb of the Unknown Soldier on Mother's Day. The members and their families gave Mrs. Katherine Boss a surprise party last Tuesday evening at her home in Kenilworth, D. C.

Mrs. Sadie Coulter will place a wreath in the name of the Lineal Society during the services held by admiral George Dewey Camp at the Maine Shaft on Memorial Day.

Urell Auxiliary.

President Renna Conklin presided at the monthly meeting of the Gen. M. Emmett Urell Auxiliary, held on Wednesday evening. There were many visiting members present and applications received, which will be acted upon at the next meeting, to be held in June. Following the meeting a bingo party was held in which the members of Urell Camp and visiting women joined. This auxiliary will take part in the memorial services being held today and tomorrow, and many of them will march in the Memorial Day parade.

SONS OF CONFEDERATE VETERANS.

The Sons of Confederate Veterans are sending out invitations to all of their friends and the public generally to be present on the evening of June 17 to enjoy the entertainment and dance to be held in their home located at 1322 Vermont avenue northwest. This will be the last meeting of the season and the activities of the organization will not be resumed until October.

One of the largest get-together meetings was held last Tuesday evening when representatives of the Veterans, Sons of Confederate Veterans and Daughters of the various chapters met in a joint session to go over important legislation.

Commander W. F. Van Swearingen, Adjt. Benjamin Grady and Treasurer Edward S. Byrnes, the committee in charge of the entertainment of June 17, requests that the names of all talent be handed in to the committee not later than June 10, so the program can be in the hands of the printer the following week. Mrs. Carroll Schock, chairman of the committee in charge of the card party to be given on the evening of June 15, announces that from all reports the party will be a successful one.

The executive committee, Gen. W. L. Wilkerson, chairman, reports that he expects a large turnout on the occasion of the Confederate Memorial exercises at the Arlington National Cemetery Sunday, June 5, at 3 p. m. At the monument on this occasion prayer will be offered by the Rev. Dr. John E. Copenhaver, pastor of Epworth Methodist Episcopal Church South, and a recitation by Comrade Marx E. Kahn. The following committees will appreciate all of the assistance that can be given on this occasion: Flower committee, Mrs. Gabriel Edmonston, chairman; Mrs. Benjamin Grady, Miss Lucile Locker, Miss Virginia Grayson; decoration committee, Mrs. Maud Howell Smith, chairman; Miss Aro A. Smith, Mrs. Albion W. Tuck, Mrs. E. N. Emmart; committee on public order, W. D. Terrell, chairman; D. Edward Clarke, J. M. Utterback, W. F. Van Swearingen, Benjamin Grady, Gordon W. Wilkins and Edward S. Byrnes. Divisional Commander Fred P. Myers has been informed that at the adjournment of the reunion from June 21 to 24 in Richmond, Va., a large number of veterans will pay a visit to Washington and it has been requested that all of the members of Sons of Confederate Veterans do everything possible to help entertain these veterans while they are guests in this jurisdiction. All those intending to visit Richmond in June should get in touch with Mr. Myers, 1422 Massachusetts avenue northwest, or the home, 1322 Vermont avenue northwest.

AMERICAN LEGION.

Washington Post.

The members of George Washington Post, No. 1, American Legion, will assemble tomorrow morning at 9:30 o'clock and participate in the annual Memorial Day parade. The post will form on Indiana avenue, formerly Louisiana avenue, and march at 10 o'clock along Pennsylvania avenue to the rear of the Treasury, north to Pennsylvania avenue, and west on that avenue to Seventeenth street; thence south on Seventeenth street to E street, where the parade will disband. Post Commander John Thomas Taylor will head the post, accompanied by the post colors and officers of the post.

Commander Taylor urges members to wear their uniforms, otherwise to wear their legion caps. Tickets will be distributed to the members for the Amphitheater at Arlington National Cemetery for the exercises at 1 o'clock.

The members of the post are advised of the death the past week of one of its charter members, Frank J. Weber, who died at the U. S. Soldiers Home Hospital. For many years he was leader of the Engineers' band at the Washington Barracks and led the American Legion band in the annual parade at New Orleans in 1922. Services were at St. Gabriel's Church. Interment was in the Soldiers Home National Cemetery.

A Memorial Day committee decorated the graves of all veterans in Rock Creek Cemetery yesterday with flags and poppies for the World War veterans, including the grave of Past Commander Charles B. Hanford. The committee was composed of Past Commander Bernard C. McGee, Charles S. Bellman, Percy W. Jarboe, Homer G. Jordan, Judson N. Knappen, Charles E. Koch, Past Commander William E. Porter, George A. E. Prendergast and Paul O. Tucker.

The next meeting of the post will be held Tuesday, June 7, at the clubhouse, 1441 Rhode Island avenue.

Jacob Jones Post.

The U. S. S. Jacob Jones Post will participate in the massing of colors services at the Monument grounds today at 3 p. m. Comrades are asked to attend in uniform and report on the west side of the monument at 2:30 p. m.

The post will participate in the Memorial Day parade and services at Arlington tomorrow. Comrades will assemble for the parade at 9 a. m. tomorrow morning, at Fourth street and Indiana avenue northwest. Immediately after the parade we will go to Arlington by machine.

Comrades are reminded that there will be a drawing for an American Legion uniform early in June by all those who have paid their 1932 dues.

Members of the post met, last Tuesday, at the home of Comrade Edith Quinn, necrologist, and made poppies for the graves of our deceased comrades. Grave markers have been provided for the graves of those comrades who died during the past year, and these, along with the poppies and American flags, will be placed by comrades during the week-end.

American Legion Auxiliary.

The American Legion Auxiliary, Department of the District of Columbia, held its regular monthly meeting at the Sears-Roebuck Art Gallery on May 19, with Mrs. Joseph H. Mims, department president, presiding.

Mrs. Louise Williams, national president, made an official visit to the department at this meeting and gave a constructive talk regarding the functioning of the department and of the auxiliary units coming under its jurisdiction. Mrs. Williams expressed herself as highly pleased with the manner in which the Department of the District of Columbia is being conducted. She paid a high tribute to the department president, Mrs. Mims, and commended the chairmen of standing commitees, individually, on their reports submitted at this meeting.

Reports were submitted by the following chairmen: Mrs. Mary K. Killeen, rehabilitation and welfare work and poppy-making programs; Mrs. Mildred Eckles, legislature; Mrs. Irene Arnold, constitution and by-laws; Mrs. Bertha A. Yoder Werthner, Americanism; Mrs. Howard S. Fisk, child welfare; Mrs. Edbert E. Corwin, radio, music and publicity; Mrs. Marie Dyer, entertainment; Mrs. Sally Kohen, World War orphans; Mrs. Ada V. Murray, Fidac, and Mrs. James Kehoe, unit activities and community service. Mrs. Anderson, historian, reported her activities toward the compilation of history.

The James Reese Europe Unit, No 5, through the president, Mrs. Nellie Walker, contributed toward the expense of the tree planted by the department in the cathedral grounds in memory of George Washington.

The department will hold a tea at the Corcoran Art Gallery today between 4 and 6 p. m.

The entertainment committee chairman, Mrs. Marie Dyer, announced a card party will be given at her home on June 17 for the benefit of the department.

After the adjournment of the business meeting a short social meeting was held and refreshments served in honor of the national president.

Victory Post.

The Drum and Bugle Corps of Victory Post, No. 4, American Legion, will assemble tomorrow morning at Tenth and Pennsylvania avenue northwest at 9 o'clock sharp to honor their dead comrades.

The line of march will be Pennsylvania avenue to Seventeenth street northwest, then by automobile to Fort Myer gate, Arlington Cemetery. The corps will then lead the Legion delegation to the Unknown Soldier's Tomb. A picked squad of trumpeters will sound "taps" at the ceremonies.

The corps will assemble at 2:30 p. m. next Saturday at First and E street northwest to escort the Anacostia Council, No. 16, Jr. O. U. A. M., in its parade of that date.

On June 8 the corps will assemble at 7 p. m. sharp at Michigan avenue and Twelfth street northeast to participate in the Veterans of Foreign Wars parade.

On June 14 it will assemble at 7 p. m. at Seventeenth street and Constitution avenue northwest to participate in the Flag Day parade.

Meetings This Week

VETERANS OF FOREIGN WARS.

Wednesday, 8 p. m.—Frederick Dent Grant Post No. 2364, Metropolitan Hotel, Sixth and Pennsylvania avenue northwest.

Thursday, 8 p. m.—Equality-Walter Reed Post No. 284, Pythian Temple, 1012 Ninth street northwest.

UNITED SPANISH WAR VETERANS.

Thursday—Richard J. Harden Camp, Pythian Temple.

Monday—Miles Drum and Bugle Corps Auxiliary.

DISABLED AMERICAN VETERANS.

Thursday—Col. Charles Young Chapter No. 3 at Twelfth Street Branch of the Y. M. C. A.

Saturday—Job Committee, Old Patent Office, 1:30 p. m.

Stuart Walcott Post.

The regular monthly meeting of the Stuart Walcott Post No. 10 was held at the Garden House of the Dodge Hotel on last Tuesday, with Senior Vice Commander Charles L. Curtiss presiding. Reports of the finance officer and membership committee were submitted. The employment officer, D. B. Guynn, referred to his activities in placing unemployed former service men, and stated that he had placed four in permanent positions. Comrade Cohen, of the Vincent Costello Post, and a member of the department child welfare committee, was present, and spoke on the service rendered by the committee.

Comrade John A. Smith was in charge of the decorating of graves of former service men at Congressional Cemetery yesterday, assisted by members of the Boy Scout Troop of which he is scout master.

Comrade Watt submitted the application of Curtis C. Henderson for membership in the post. Robert E. Carnick was brought in as a new member by Commander Guynn and was initiated at the meeting.

Colorbearers John A. Smith and Ernest J. Kay will participate in the Memorial Day parade to be held tomorrow. Nominations were made for delegates and alternates for attendance at the department convention to be held the week of July 25. The post voted in favor of abandoning the boat excursion previously announced to be held during the month of July.

Samuel Rose, national radio officer of the American Legion, and a member of the Stuart Walcott Post, No 10, announces that Gen. Frank T. Hines, administrator of veterans affairs, in a letter to him of May 24, commended highly the American Legion in its cooperation in relieving the unemployment situation throughout the country, and made special reference to the radio program, "Job Auction," which was sponsored by station WRC and the Wilkins Coffee Co., resulting in the placing of 274 unemployed former service men in positions.

Mr. Rose has reported that the two-hour program held at Walter Reed Hospital on Tuesday, from 7:45 to 9:45 o'clock, was one of the most enjoyable occasions of this kind ever held at a veterans hospital in Washington. This program was under the auspices of the WOL Broadcasting System, which furnished approximately 25 radio, screen and stage artists for the occasion, with Fred B. Pfahler, jr., an official of WOL, as master of ceremonies. This entertainment was attended not only by the patients at the Walter Reed Hospital, but by many guests, notably among whom were Mrs. Mary Tatspaugh, of the Jacob Jones Post; Dr. Ray F. Guynn, commander of the Stuart Walcott Post; Mrs. Mims, president of the Legion auxiliary, Mrs. E. E. Corwin, radio officer of the auxiliary, and Commander Gregory Ciprianni, of the Vincent Costello Post. Le Roy Marks, president of WOL, was present and spoke to the assemblage. Two bands participated.

8 et 40.

The regular business meeting of Salon No. 14 Departmental, des Huit Chapeaux et Quarante Femmes was held on Wednesday evening, May 18, at the Washington Hotel. Splendid committee reports were given. Partner Roberta Fawcett, chairman of child welfare, and Partner Mary Kehoe, treasurer of the May Day party, gave the results of the party, showing $93.05 as proceeds to date. The salon voted to send $25 of this sum to national headquarters for child welfare work, the remainder to be used locally.

Five new partners were admitted to membership: Mrs. Ann Sharp Sietz, Mrs. Mary Catherine Orlando, Mrs. Marie Ellen Dyer, Mrs. Marian Mae Money and Mrs. Edith Pemelia Landvoigt. The following committees were appointed to take care of promenade activities: Transportation, Irene Arnold, Dorothy Lodge and Martha Witcomb; entertainment, Marie Leubkert; publicity, Pauline Paro; finance and ways and means, Jennie Knight; information, Marie Hargy, Mabel Staub and Florence Buechley; distinguished guests, Irene Arnold, and Chapeaux Passe Dorothy B. Harper, Emily J. Carey, Edna McIntosh, Mary Esther Kolhos, Carolyn E. Herman. The social meeting will be held at the home of Partner Roberta Fawcett, 1404 Allison street northwest, on Wednesday. Assisting hostesses are Mary Kehoe and Susan Reinberg.

Culbertson on Bridge

By ELY CULBERTSON

This is the twenty-sixth of a series of articles in response to requests from numerous readers, designed to explain the elementary principles of Contract Bridge. One of these will appear each week. In them Mr. Culbertson will write especially for the benefit of those who have never played Contract and who may even be unfamiliar with the methods of playing it. The articles will cover the game from its basic elements to the higher phases of Contract Bridge. The series in its entirety will comprise a complete course in "How to Play Contract."

THE EFFECT OF BEING VULNERABLE.

Lesson No. 26.

WHEN your side has won one game toward a Contract rubber, you are said to be "vulnerable." The name is apt, for a moment's study of the scoring values will show you that the penalties for defeat of your contract are much greater, and mount up for each additional under-trick much more rapidly than when your side is not vulnerable—that is, when you have not won a game toward the rubber. The reason for the heavy penalties is that, having won a game, you are that much nearer than your opponents to winning the rubber—if you win a second game before your opponents score a game, your rubber premium is 700 points, as against only 500 points when you win the rubber after the opponents have also won one game.

Since the penalties for "going down"—being defeated—are greater, it is prudent to bid your hands more carefully when your side is vulnerable. Your opponents will be much more likely to play for penalties by inducing your side to contract for more tricks than you can make, or by passing when the defeat of your contract seems certain.

Opening suit bids of one when vulnerable should not be made on just 2½ honor-tricks and a minimum biddable suit of only four cards. The hand should be a Queen stronger than the minimum, or the trump suit should contain at least five cards. If the opponents are not vulnerable, and have a part-score, you should avoid opening the bidding in the position of Fourth Hand with just 3 honor-tricks, for by doing so you may give the opponents an opportunity to make a Defensive Overcall which will enable them to make up their part-score to a game total. If there is no likelihood of opponents making game or part-score, Fourth Hand with barely 3 honor-tricks, the opponents having a part-score not vulnerable, should pass.

Rebids by the Opening Hand when partner does not raise, when vulnerable, should not be made unless the trump suit promises at least 4 tricks with at least 2 extra playing-tricks elsewhere in the hand—6 playing tricks in all. The safety margin of tricks that may be developed in partner's hand must be reduced from 3 tricks when not vulnerable to only 2 tricks when vulnerable. If it is reasonably certain that the opponents can not score a game, or if the bidding clearly indicates that partner may hold a trickless hand, the safety margin must be reduced to 1 trick when vulnerable (or 2 tricks when not vulnerable). If the opponents seem likely to score a game, a slightly greater risk can be taken, even when vulnerable, in order to keep the opponents from scoring game at their bid.

Opening notrump bids of 1 when vulnerable should not be made by Dealer or Second Hand unless holding at least 3 honor-tricks (instead of 2½ honor-tricks when not vulnerable). A shaded biddable suit should be bid in preference to notrump, especially when vulnerable, since a suit bid always has an expectancy of more tricks than a notrump bid—except with very balanced distribution and plenty of honor-trick strength. If the opponents have a part-score, you should not bid one no-trump on just 3 honor-tricks, even in the position of First or Second Hand, when vulnerable.

Forcing bids are, in general, not affected by vulnerability, since they should always be made only on strength sufficient to promise a practical certainty of game at some bid. For the same reason, Opening bids of three in a major suit, or four in a minor suit, since they are definitey strength-showing bids, are not affected by vulnerability.

Opening game bids in a suit require, usually, 1 more playing-trick when vulnerable than when not vulnerable.

Defensive Overcalls should be made on at least 1½ honor-tricks when vulnerable, and not simply on "about" 1½ honor-tricks, as is often permissible when not vulnerable. The biddable suit should be of fair strength. When overcalling with a bid of two-odd, vulnerable, the biddable suit should be a strong five-card or longer suit, containing at least 4 sure trump tricks, with at least 2 honor-tricks and a total of 6 playing-tricks in the hand. When overcalling with a bid of three-odd (provided, of course, the Opening bid is not a Forcing two-bid), there should be at least 7 playing-tricks in the hand, of which about 5 are trump tricks.

The requirements for a Takeout Double are not affected by vulnerability, except that the Doubler should see that his hand is well shaded with strong intermediate cards, or that he has a good suit to escape into if his partner's response is a bad misfit.

The requirements for Jump Overcalls remain the same when vulnerable. When doubling for penalties, however, one should bear in mind the increased values of extra tricks to the Declarer, as well as the trick-score, together with the increased penalties for undertricks, when the doubled side is vulnerable.

TODAY'S POINTER.

"Vulnerable" is a term used in Contract Bridge to describe the side or sides which have won a game. Inasmuch as thereby the possible penalties for overbidding are doubled, a greater degree of caution is wise, but players should not permit vulnerability to prevent them from bidding the full value of the cards they hold.

QUESTIONS AND ANSWERS.

Question: A very interesting and much discussed situation arose as a result of the following hand:

West.	
Spades	A J 10 2
Hearts	10 2
Diamonds	K Q 2
Clubs	A K Q 3
East.	
Spades	Q 3
Hearts	K Q 9 8
Diamonds	A 5 4 3
Clubs	10 7 6

Both sides were vulnerable. West (Dealer) bid one club. North, holding A J x x of hearts and K x of spades, bid one heart. East and South passed. West doubled. North, realizing his position, quickly redoubled. East and South passed. We would appreciate your opinion on what West should do and any other comment on the hand up to this point.

Answer: (1) East is much too strong to pass. He should have doubled the one heart bid for business.

(2) The Redouble by North was a very clever psychological bid, although I can not see that it was altogether justified by the circumstances, as he has no reason to suppose the Double will be left in by East.

(3) Unless West thoroughly understood that they were playing the convention that a pass of a Redouble means that the redoubled contract can be defeated, he is now helpless and must rescue with one spade.

(Copyright, 1932.)

QUESTIONS ANSWERED.

Mr. Culbertson will be glad to answer any specific question on bidding or play sent in by readers. Address him in care of The Washington Post, inclosing a 2-cent stamped, self-addressed envelope.

New Play Banned By Soviet Censors

Mystery Shrouds Barring of "Sonata Pathetique," Pro-Red Drama.

Moscow (U.P.).—One of the outstanding artistic successes of the Russian theater in recent years, "Sonata Pathetique," by Nikola Kulish, has just been suppressed by the censors.

After its forty-third performance at the Kamerny Theater here, the play suddenly disappeared. No official announcement of its suppression was made, but art circles soon knew about it.

The prohibition against this play, which is entirely pro-Soviet in subject matter and treatment, is especially curious in view of the recent revival of "Days of the Turbins," which is not pro-Soviet either in form or content.

French Plan to Move Body of "Papa" Joffre

Paris (U.P.).—It was Jean Jules Joffre's dying wish that he should be buried "in a place that does not look like a tomb," and this wish has been respected by his family and friends.

During the summer the body of the former marshal of France will be taken from its present resting place and put inside of a white monument modeled after the famous Temple of Love at Versailles, at Louveciennes. On her death, the body of Mme. Joffre will be placed next to her husband. A very simple inscription is to be placed on the dome of white marble which is supported by eight stone columns.

Shoe Company Offers Gardens to Employes

Brockton, Mass. (U.P.).—The Field & Flint Shoe Co., of this city, has provided 30x60 feet garden plots for all operatives desiring them—the plowing, seeds and fertilizer to be free.

"This depression is going to continue for some time, at least, and those vegetables will come in mighty handy this winter," said Fred F. Field, sr., in discussing the step.

CHANGES IN FLEET COMMAND ORDERED

Adm. Leigh Slated to Take Charge on Pennsylvania About August 15.

Orders issued recently involve changes in three of the most important flag commands which will be made about August 15, while the flagship of the United States Fleet, U. S. S. Pennsylvania, and battleships of the Battle Force are in the San Pedro area. At that time Admiral Richard H. Leigh, U. S. N., commander Battle Force, United States fleet, will relieve Admiral Frank H. Schofield, U. S. N., as commander in chief, United States Fleet (flagship U. S. S. Pennsylvania), and will retain the rank of admiral.

Admiral Schofield has been ordered to duty as a member of the general board, Navy Department, reverting to his permanent rank of rear admiral.

Vice Admiral Luke McNamee, U. S. N., commander battleships, Battle Force, will succeed Admiral Leigh as commander Battle Force (flagship U. S. S. California), with the rank of admiral, which accompany that command.

Rear Admiral Joel R. P. Pringle, U. S. N., now in command of Battleship Division 3, Battle Force, will relieve Vice Admiral McNamee as commander battleships, Battle Force, with additional duty as commander battleships, United States Fleet (U. S. S. West Virginia), with the rank of vice admiral which accompanies that command.

German Savings Banks Report Deposits Increase

Berlin (U.P.).—Economists are deriving some consolation from the fact that the drain on German savings deposits has ceased, and that savings again show an upward tendency.

The banking crisis of last year naturally affected the saving banks, although not to the same degree as as other banks. In May, 1931, savings deposits in Germany reached their highest post-war level, totaling 11,225,000,000 marks. During the seven following months, deposits amounting to 1,543,000,000 marks, or 13.7 per cent of the total, were withdrawn from the savings banks. The bottom was reached in December. The tendency, however, reverted during the new year. In the first two months of 1932, savings deposits increased by 267,000,000, rising close to the 10,000,000,000 mark.

Farmers Round Up Pack of Wild Dogs

Allentown, Pa., (U.P.).—Farmers in Center Valley, near here, started a round-up of a pack of wild dogs, blamed for destruction of many chickens in the valley for several years.

The pack also is accused of killing lambs, several calves, rabbits and pheasants.

Veterinarians believed the pack, reported growing steadily, was a "throwback" from dogs which had escaped from their owners and which had become "wolfish" when freed from human control.

Oil Flow Enriches Municipal Coffer

RoyaltiesFromCivic-Owned Oklahoma City Wells Go to Playgrounds.

Oklahoma City (U.P.).—Amost $1,000,000 has gone into Oklahoma City's coffers from city-owned oil wells in the adjoining field.

But the revenue can not be used to pay the mayor's salary, or to pave streets and defray other municipal expense. It must go to civic parks and playgrounds.

After the vast Oklahoma City field, comprising now more than 800 wells, 225 of which are within the city's limits, was discovered December 4, 1929, the city owned much oil property in Trosper Park. It sold leases to oil companies. A year later royalty checks began to come in. Oil lease payments this year total $138,604.22.

Firemen Beat Alarm To Theater Blaze

Indianapolis, Ind. (U.P.).—Firemen of Company 31, here, are relating a yarn of how they arrived at the scene of a fire before the alarm for the fire was given.

The firemen had been detailed to participate in a parade and were gathered in front of a theater. While they were waiting a cigarette was tossed from an upstairs window. It ignited the balcony.

The firemen of 31 went into action and extinguished the flames.

Seven minutes later the alarm for the fire was turned into headquarters.

Michigan Farmer Raises Albino Cows

Maple Rapids, Mich. (U.P.). All of the 'coons on Acil Underwood's farm near here are white.

Underwood, a farmer and breeder, has developed a strain of albino raccoons. The animals, pure white with pink eyes, are believed the only ones of their kind in captivity.

They were developed, according to Underwood from a white female captured in Wisconsin eight years ago.

Nearly Lost Hat Where Ancestor Lost Head

Bolton, England (U.P.).—"I nearly lost my hat on the spot where my ancestor lost his head," was the humorous comment of Lord Derby, attending the Bolton Conservative Association bazaar here.

He revealed he had mislaid his hat somewhere in the town hall, within 200 yards of the spot where his ancestor, also a Lord Derby, was beheaded in the market place in 1651.

Woman Finds Lost Diamond in Hen's Craw

Lake City, Ark. (U.P.).—A diamond that Mrs. John Stell lost ten years ago was found recently by her in a hen that she was dressing.

Cutting into the chicken's craw, Mrs. Stell said she found the stone she lost from her engagement ring while feeding chickens in her poultry yard nearly a decade ago.

The hen, about a year old, probably picked up the diamond this spring, she said.

15 Youths From Capital and Vicinity To Graduate at West Point on June 10

Above are members of the 1932 graduating class at West Point representing the District and surrounding area. Upper, left to right, William Menoher, George R. Mather, Alexander Graham, George Kumpe and Herbert B. Thatcher. Center, left to right, Andrew Hero 3d, James H. Cunningham, jr., Harry C. Porter, Karl Laurence Schefer and Edgar N. Chace. Lower, left to right, George Reynolds Grunert, Eldon E. Ziegler, Henry R. Smith, Horace K. Whalen and William B. Kinzig.

Will Become Members of "Regular" Army After Getting Diplomas.

All Have Taken Prominent Part in Activities of 4-Year Period.

Among this year's graduates from the United States Military Academy at West Point, N. Y., who on June 10 will lay aside the uniforms of cadet days to become members of the "regular" Army, are fifteen boys representing the District and its immediate vicinity.

These youths will receive their diplomas and be commissioned second lieutenants in the United States Army at the conclusion of festivities during the famed "June Week" preceding graduation day.

Exercises opening the pregraduation period will begin at 11 a. m., Sunday, June 5, with the baccalaureate sermon by Chaplain A. B. Kinsolving.

Features of commencement week will include performances by the West Point Players, the annual horse show, athletic events, alumni reunion and the presentation of awards and medals.

Graduates from Washington and surrounding areas are:

Alexander Graham, son of Col. William A. Graham, of 3133 Connecticut avenue northwest. Graham, who stands well up in the first half of his class, will graduate as a cadet lieutenant. He served on the fencing squad during his plebe year and was a member of the chapel choir for four years.

On the staff of the Howitzer, the school publication, Graham was in charge of outside circulation. He was on the color line committee and a member of the Dialectic Society. He intends to apply for a commission in the Field Artillery.

George R. Mather, son of Mrs. Maude R. Mather, of 4707 Connecticut avenue northwest, will leave West Point as a regimental adjutant. He took an active part in athletics and was a member of the golf and swimming squads. Mather was awarded class numerals for his work on these squads. He will apply for a commission in the Cavalry.

Andrew Hero, 3d., son of Gen. Andrew Hero, jr., of 2804 Thirty-fourth street northwest. Hero will receive his diploma as a cadet battalion commander. He finished his plebe year the highest man in his class and has an exceptionally high standing academically. Hero was manager of the tennis team during his senior year and was also a member of the swimming squad. Rated a distinguished cadet, he was a member of the board of governors and will apply for a commission in the Engineers.

Herbert B. Thatcher, son of Mrs. Maude E. Thatcher, of 932 Longfellow street northwest, served more than a year in the National Guard before entering the academy. He took an active part in athletics and was secretary of his class. He will ask for a commission in the Infantry.

William Menoher, son of Mrs. C. T. Menoher, of the Ontario Apartments. He will graduate as a cadet first sergeant. He won his class numerals in baseball and was a member of the ring and crest committee, the election committee and the Dialectic Society. Menoher will apply for a commission in the Field Artillery.

Edgar N. Chace, son of Daniel C. Chace, of 6 West Virginia street, Chevy Chase, Md. Chace also served in the National Guard prior to entering the academy. Chace was a member of the chapel choir and was active in sports. He was classed as an expert rifle marksman and was managing editor of the Pointer. He will apply for a commission in the Coast Artillery.

Horace K. Whalen, son of B. Peyton Whalen, of Bethesda, Md. He was a member of the boxing and lacrosse teams during his plebe year and won his class numerals for boxing. Whalen will apply for a commission in the Field Artillery.

Eldon F. Zeigler, son of David F. Ziegler, of 3428 Otis street, Mount Rainier, Md. He was a member of the track team and a qualified rifle marksman. He will apply for a commission in the Artillery.

Henry Aichard Emith, con of Col. Selwyn Smith, attached to the Washington Barracks. He will graduate as a cadet sergeant. Smith played on the tennis team during his plebe year and is an expert marksman. He was associate editor of the Pointer. He will apply for a commission in the Infantry, requesting a detail in the Air Corps.

George Kumpe, son of Col. George E. Kumpe, of 917 Nineteenth street northwest. He will leave the academy as a cadet lieutenant with a high academic standing. He was captain of the pistol team and a qualified sharpshooter and won the pistol team trophy. Kumpe was classed as a distinguished cadet, taught in the Catholic Sundy school and was a member of the Catholic choir. He will ask for a commission in the Engineers.

Harry C. Porter, son of Capt. John A. Porter, of 1514 Seventeenth street northwest, took an active part in school sports and was manager of the boxing squad. He was a member of the ring andn seal committee and associate editor of the Howitzer. Porter will apply for a commission in the Field Artillery.

James H. Cunningham, jr., son of Lieut. Col. James H. Cunningham, of 3715 Reservoir road northwest. He was prominent in track activities and won his class numerals for cross-country running. Cunningham was a member of the honor committee and classed as a distinguished cadet.

Karl Laurence Scherer, son of Col. Louis C. Scherer, of 1703 New York avenue northwest. He was active in sports and was assistant manager of the basket ball team. He taught in the Chapel Sunday school. Scherer will apply for a commission in the Cavalry.

George Reynolds Grunert, son of Lieut. Col. George Grunert, attached to the Washington Barracks. He won class numerals in polo and was captain of the team in his senior year. He was a member of the ring and crest committee. Grunert will ask for a commission in the Cavalry.

William B. Kunzig, son of Lieut. Col. L. A. Kunzig, of Fort Washington, Md. He was active in school sports and was a qualified rifle marksman. He will apply for a commission in the Infantry.

Take-Offs and Landings

By HARRIS B. HULL

LAST Wednesday the national advisory committee for aeronautics held its annual field day at Langley Field. Officially termed the Seventh Annual Aircraft Engineering Research Conference, the meeting attracted nearly 300 of the industry's great and near great.

Included in the group turning out to study the latest developments, trends and aerodynamic discoveries was Dr. Orville Wright, who must have mused reminiscently over the wonderful progress of the aviation industry from a windy day at Kitty Hawk in 1903, when he and his brother first conquered flight, to Thursday's demonstration of flaps and slots and autogiros and the research equipment of the N. A. C. A.

For the benefit of the layman, the National Advisory Committee for Aeronautics, familiarly known as the N. A. C. A., is an independent government establishment, organized "to supervise and direct the scientific study of the problems of flight with a view to their practical solution."

Located at Langley Field, the laboratories of the committee are outfitted with the most complete set of aeronautical research equipment in the world, including a full scale wind tunnel and a seaplane channel. A staff of 300 engineers, mechanics and a stenographical force do the work.

Thursday the staff of the committee presented the visitors with a detailed analysis of both theoretical and practical work done during the past year. The entire equipment was demonstrated and the contribution of each individual piece of apparatus to solving the unknown quantities of airplane flight was shown.

Later a practical flying demonstration was given at the airport. Outstanding to the writer of all things shown was a small auxiliary wing built in front of and slightly above the regular wing of a Fairchild 22. Unlike almost every other piece of auxiliary equipment installed on an airplane, this wing has no movable parts and no adjustments that must be made by the pilot.

This wing, so simple and such an obvious improvement, gave the plane additional and strategically placed wing area that enabled the pilot to maneuver the ship with greater ease and, more important, allowed him to land his plane at almost the same angle of descent as an autogiro. The device has not been perfected as yet. There is still room for improvement.

Sherman Fairchild, on whose plane the wing was built, was among those seen carefully studying the new piece of apparatus. Temple Joyce, of Baltimore, whose "zap" flap was described in a previous issue of this column, took the little ship into the air to test it out and was obviously impressed.

Many other things too numerous to discuss were shown at the conference. The visitors saw the Fowler variable wing, applied to the Clark Y airfoil, a spinning balance to determine the spinning characteristics of a model size airplane, an engine operating on hydrogenated or "safety fuel," a smoke flow tunnel showing clearly the flow of air around a wing, and demonstrating just when the wing "burbles."

The best work done by the committee seemed to be in the field of increasing the lift characteristics of an airplane wing. Definite progress has been made and is being made in the application of auxiliary slots, flaps, and wings to give added maneuverability and a decreased angle of descent. Without doubt within the next year the aviation industry will see some tangible result of this work generally applied. It will be a sorely needed development, for little has been done in this field since the Tanoger safety airplane won the Guggenheim award in 1929.

Before the visiting delegation left the laboratories a round-table discussion was held with leaders and outstanding engineers outlining the work that they would like to see carried on during the next year.

Most of the visitors went down on the boat Tuesday night, returning Thursday morning. Another large delegation flew in Wednesday. Among those attending were Col. Clarence M. Young, Glenn L. Martin, Luther K. Bell, of the Aeronautical Chamber of Commerce; Dr. Karl Arnstein, of the Goodyear Zeppelin Co.; Sherman Fairchild, Prof. Alexander Klemin, Royal C. Johnson, Admiral William A. Moffett, Harold Pitcairn and Jim Ray.

BOEING has submitted a new pursuit airplane to the Army Air Corps for tests. And according to reports it is one of the fastest pursuit ships in the word, if not the fastest. It has been learned on good authority that the plane, officially designated XP—936, has covered a speed course at a rate of 230 miles an hour.

The design represents a radical departure from the existing airplanes used for combat purposes. The fuselage, and even the wires and wheels are streamlined, and the semilow wing has a smooth, metal skin covering.

The landing gear is a single-strut, vertical, wire-braced type. The struts and wheels are provided with streamlined fairings. The ship has a fixed stabilizer.

It is powered with a new supercharged Wasp. The designs for this ship were conceived only six months ago, its construction representing a record in production

Last week the plane was in Washington to allow some of the Air Corps officers to look it over.

IN appreciation of the support given aviation by President Hoover a group of famous pilots have volunteered to work for his reelection.

Heading the list is Jim Doolittle, Eddie Schneider and Don R. Mockler, of the aviation division of the Hoover Business League, will make a 14,000 mile flight, reaching every important city in the country. Republican organizations will be addressed, Schneider, a first-voter himself, making a special appeal to young Republicans and first voters. The tour will reach Washington October 29, as its last stop after covering the entire country.

The Ford Motor Co.'s air freight service has completed a total of 20,000 hours of flying, equivalent to a distance of 1,850,000 miles. Nearly 13,000,000 pounds of air freight has been carried by the Fords.

Ludington has received the first of its new Fleetsters. It will be placed in service June 4, running a downtown New York to downtown Washington service on a two-hour schedule. Only 80 minutes will be needed to get between airports, but Newark is still a long way from New York. Four round trips will be flown in the Fleetsters daily in addition to the regular Ludington schedules. The Fleetster is a good-looking, trim airplane. It cruises at 160 miles an hour, carries nine passengers and is of all-metal construction.

Flight of Stork Cheap In the Quaker City

Philadelphia (U.P.).—It's easier for the stork to land in Philadelphia than in any other large city north of the Mason-Dixon line.

And the reason, according to John M. Smith, director of Hahnemann Hospital, is because the cost of the flight is lower here than in the other cities.

A survey of ten large Philadelphia hospitals, Smith said, revealed the fact that a ten-day maternity case averaged in cost from $30 to $43 each.

U. S. SOLDIERS RATIO IS LEAST OF NATIONS

America Has One Man in Regular Army for Each 900 Population.

"The United States has one man in its regular Army for every 900 of its population, the smallest ratio of any important nation," said Maj. Gen. Stephen O. Fuqua, chief of Infantry, in a radio interview conducted by B. M. Middleton over the Dixie network of the Columbia Broadcasting System Wednesday.

"France has the largest ratio, 1 man for every 68 people. Great Britain has 1 for every 200, and Japan has 1 for every 300 people," Gen. Fuqua continued.

"Our Army appropriations, expressed in percentage of national wealth is .07, which is by far the lowest of any world power. France and Italy lead with 39 per cent, then Japan with 25 per cent, Germany with 20 per cent and the British Empire with 18 per cent.

"We have approximately 12,000 commissioned officers, while Japan has 17,000, Great Britain 20,000 and France 30,000."

Commenting upon the importance of the Infantry in time of war Gen. Fuqua said:

"The Infantry knows that in order to increase the probability of victory and to suffer the least in losses, it must have the assistance of its sister arm and services. But there must be no misunderstanding that the Infantry is the basic arm, and that all else are auxiliary. For when the Infantry loses, the enemy is the victor," Gen. Faqua concluded.

Rear Admiral Tarrant Goes to Scouting Force

Orders have been issued to Rear Admiral William T. Tarrant, U. S. N., chief of the staff of the commander in chief, United States fleet, to duty as commander Cruiser Division 4, Scouting Force (flagship, U. S. S. Northampton), relieving Rear Admiral Wat T. Cluverius, U. S. N., about August 15. Rear Admiral Cluverius has been ordered to duty as commandant, Ninth naval district, headquarters, Great Lakes, Illinois.

Rear Admiral Joseph K. Taussig, U. S. N., chief of staff, commander Battle Force, will succeed Admiral Tarrant as chief of staff, commander in chief, United States fleet.

Texas Bullfrogs Stalked Rancher's TurkeyYoung

Kerrville, Tex. (U.P.).—Bullfrogs are making away with John Henderson's young Thanksgiving turkeys.

Henderson, a rancher, became puzzled by the daily decrease in his flock. Shotgun in hand, he followed the fowls. The hen led them along a creek bank. Henderson believed he saw a huge bullfrog leap out of the water, gobble down a young turkey and dive back into the stream.

Unable to believe it, he hid behind a tree to watch, determined to find out whether it was true. Shortly a frog thrust its head from the water. Henderson shot it and ripped it open with his knife. In the frog's stomach he found the young turkey.

Sunflowers Acting As Texas Windbreak

San Benito (U.P.).—Hundreds of acres of sunflowers are blooming between rows of citrus trees in the Bayview citrus groves, a new development east of San Benito.

A ton and a half of sunflower seed was planted with the idea of the plants serving as a windbreak and absorbing excess moisture.

The plants will be cut in June, the seed threshed, and used for planting next season.

National Guard Notes

Maj. Gen. Anton Stephen, District of Columbia National Guard, has been designated by Thomas P. Littlepage, chairman of the Washington July 4 celebration committee, as chairman of the subcommittee on military cooperation. Gen. Stephan expects to make an announcement next week regarding the cooperation of the military which is desired.

An invitation of the George Washington Bicentennial Commission to have all units of the District of Columbia National Guard participate in the Flag Day parade to be held on June 14, has been accepted by Gen. Stephan. Upon receipt of orders of the Grand Marshal. Details concerning the participation of local National Guard units will be announced.

Leave of absence for eighteen days, beginning on or about June 1, has been granted Capt. Walter A. Knight, Company E, 21st Engineers. First Lieut. William R. Lane is designated by regimental order as commanding officer of this unit pending the return of Capt. Knight to duty.

The vacancy caused in the enlisted personnel of the Twenty-ninth Military Police Company by the discharge of Private John C. Harvey because of removal from the District of Columbia has been filled by transfer of Private Ralph H. Thayer from Company F, 121st Engineers.

Private (First Class) Robert A. Wesley, Battery B, 260th Coast Artillery, has been transferred to the National Guard Reserve and assigned to the same unit. Temporary absence from the District of Columbia necessitated the transfer.

Corpl. Gaston Casaer has been transferred, in the grade of private, from the National Guard Reserve to the active National Guard, and assigned to the quartermaster detachment, State staff.

Three changes in the noncommissioned officer personnel of Company C, 121st Engineers, are the subject of regimental orders. Corpl. Allen E. Peck is advanced to the grade of sergeant, while Privates (First Class) Kenneth R. Larigey and William A. Van Doren, jr., become corporals.

Supplementing his regularly established offices, the United States property and disbursing officer has opened a "receiving room" adjacent to the assembly room of the First Battalion, 121st Engineers. From 8:30 to 9:30 p. m. each Tuesday surplus property, articles to be laundered, property rendered unserviceable, &c., will be received and receipt issued therefor in the name of the United States property and disbursing officer by an enlisted man detailed for that duty.

Reserve Corps Notes

By STAFF SERGT. A. S. DE AGRO.

The recent report from the senior instructor of the local reserve headquarters to the commanding general, Third Corps Area, shows that 740 District officers received training of some kind during the month of April, 1932. This represents 514 officers who attended night classes and 226 who are enrolled in the Army Extension School courses who did not attend night classes. The report also shows the 24 classes were held during the month for organizations representing 14 arms or branches of the service. The total attendance of officers at these classes was reported as 848.

There are 466 District Reserve officers enrolled in the Army Extension School at Reserve headquarters. Nine hundred and eighteen lessons were marked or graded by the small staff of Regular Army officers on duty in that office as instructors. Two hundred and twenty-six of the officers enrolled completed one or more leases or examinations during the month of April. For the purpose of providing a uniform system of credits for military work performed by Reserve officers as a requisite for promotion in the Officers Reserve Corps (if earned within five years of date of recommendation for promotion and prior to October 1, 1930), or for reappointment with eligibility for assignment, active duty and promotion in peace time, the following schedule of credits will govern in this corps area:

For completion of a subcourse in the Army extension courses credits are allowed as provided in the announcement of Army extension courses issued by the War Department. At classes of instruction the time actually spent in the conference room will be counted and not to exceed two hours' credit for attendance at any one conference and not to exceed four hours for attendance at classes in any one day.

The total credit for any subject or course by the conference method shall not exceed the credits allowed for the same or similar subjects covered by the Army extension courses.

Officers attending as students on inactive duty status at instructional classes are entitled to credit hours not to exceed two hours for each class. Time actually spent in class to be counted and not to exceed seven hours per day. Inactive duty training with the Regular Army, seven hours per day. Each full day of active duty, seven hours per day. One hundred hours are earned for each 14-day period of active duty training. For administrative work as a member of a board or court convened by orders of the corps area commander or administrative duties in connection with an officers unit, not to exceed seven hours per day. Reserve officers acting as instructors at unit schools or conference courses are entitled to four times the credits allowed to students but not to exceed seven hours per day. Medical officers conducting physical examinations or equivalent professional work in the preparation of military personnel for active duty training or service are entitled to one hour per examination, but not to exceed seven hours per day.

The following reserve officers, students at R. O. T. C. institutions, are, effective upon date of acceptance of commission in the Officers Reserve Corps, assigned to units of the Eightieth Division as indicated:

Second Lieut. Clarence D. Warnick, Infantry Reserves, of 1427 Whittier street northwest, at Lehigh University, assigned to the 320th Infantry.

Second Lieut. James N. Witherell, Infantry Reserve, care of the Adjutant General, Washington, D. C., at Johns Hopkins University, to 320th Infantry.

Second Lieut. Joseph F. Myers, F. A. Reserve, of 5708 Fourth street northwest, at Purdue University, Lafayette, Ind., to 313th Field Artillery.

Second Lieut. Robert B. Furman, Infantry Reserve, of 8 Owens avenue, Hyattsville, Md., at Georgetown University, to the 320th Infantry.

The following second lieutenants, students at the University of Maryland, College Park, Md., are assigned to the 320th Infantry: Cornelius W. Cissel, of 117 Rhode Island avenue northeast; John B. Doerr, of 1119 B street southeast; Samuel P. Faber, of 230 Eighth street northwest; Albert C. Hayden, jr., of 1011 B street southeast; John W. Hisle, of 1016 Eleventh street northeast; William F. Lines, of Kensington, Md.; David S. Miller, of 29 U street northwest; George F. Openshaw, of 3034 Twenty-fourth street northwest; Thomas O. Rooney, of 1611 Connecticut avenue northwest; Edward W. Tippett, of 3426 O street northwest; Arthur G. Turner, jr., of 7050 Eastern avenue, Takoma Park, D. C., and Ralph W. Watt, of 4013 Twenty-first street northeast.

The following reserve officers of the District have been assigned to units allocated to the District of Columbia as indicated:

Second Lieut. John C. Bull, of the U. S. Coast and Geodetic Survey, and Second Lieut. William F. Dismer, jr., of 1401 Fairmont street northwest, to the 320th Infantry; First Lieut. Max A. Bradshaw, of 2121 New York avenue, and Second Lieut. Philip L. Gore, of 4422 Garfield street northwest, to the 313th Field Artillery.

Second Lieut. Philip A. Hanigan, jr., of 2920 Ontario road northwest, has been relieved from assignment to the 320th Infantry in view of acceptance of appointment with restrictions.

The following District officers, all first lieutenants of the Medical Corps Reserve, have been assigned to the 364th Medical Regiment of Washington:

Sidney Berman, of 1350 Taylor street northwest; Henry Bernstein, of 1360 Madison street northwest; Karl C. Corley, jr., of 4707 Connecticut avenue northwest; Robert F. Costello, of 2818 Twenty-eighth street northwest; James M. Loftus, of 1359 Monroe street northwest; Harold A. O'Connor, of Clifton Terrace, and John F. Warren, of 429 Washington avenue, Riverdale, Md. Second Lieut. Douglas MacArthur, Second Field Artillery Reserve, a student at Yale University, New Haven, Conn., effective upon acceptance of commission in the Officers' Reserve Corps, is assigned to the Sixth Field Artillery.

The following second lieutenants of the Signal Corps Reserve have been assigned to the 322d Signal Battalion of the District: Carl J. Ackerman, of 1335 C street northwest; Theodore Bishoff, of 1607 East Capitol street; Mortan Silverberg, of 451 Newton place northeast, and Edmund G. Whitehead, of 2517 Twelfth street northwest. Second Lieut. Valentine Perry, Corps of Engineers Reserve, of 1440 Rhode Island avenue northwest, is assigned to the 376th Engineer General Service Regiment.

Maj. William Hughes, of the Chaplains Reserve, 2021 H street northwest, has been promoted to the grade of lieutenant colonel, Chaplains Reserve. Drs. Jerome Jack Krick, of 3116 Dumbarton avenue, and Stanley Paul Porton, of 2100 Nineteenth street northwest, have been appointed first lieutenants of the Medical Corps Reserves. Col. Arthur Carlisle Christie, of the Medical Corps Reserve, 1909 Massachusetts avenue northwest, has been reappointed in that grade. Lieut. Col. Kendall Barning, of the Army and Navy Club, has been reappointed a lieutenant colonel in the Signal Corps Reserve. Capt. Joseph Seibel Apelman, of the Plaza Hotel, has been reappointed a captain of the Military Intelligence Reserve.

Except as otherwise prescribed, a reserve officer on duty will wear the uniform, including insignia, prescribed for officers of the Regular Army. The insignia to be worn will be that authorized for the organization or installation of the Regular Army or the Organized Reserves to which the officers is assigned or attached. Following is a suggested list of uniform and equipment for reserve officers called to active duty this summer. One uniform olive drab, one extra pair of breeches, campaign hat and hat cord, garrison cap, one pair of boots and spurs, leather leggins or shoes, shirts olive drab, belt waist, black four-in-hand tie, Sam Browne belt and raincoat.

A complete set of toilet articles including hand mirror, underwear and other personal clothing as may be required for a two-weeks period of training.

Officers having saber, pistol and holster, whistle, field glasses, compass, dispatch and map cases, should bring them to camp. Reserve officers when called to active duty are entitled to the privilege of having issued to them all necessary arms and equipment.

Combination Tank, Airplane Tank and War Boat Invented

Foreign Nation Offers Jersey Genius $650,000 for Rights to Death-Dealing Four-Man Machine Capable of Making 110 Miles Hourly.

Linden, N. J. (A.P.).—Walter Christie, the man who is taking the cavalryman out of the saddle and putting him at the wheel in a tank, has a new iron war horse which he claims will also float and fly.

The "flying tank" will race along highways at 110 miles an hour and make a speed of 70 miles over soft grounds, its inventor says, and it will be able to paddle its way through mud and float in water. It also will take to the air when necessary, if Mr. Christie's calculations are correct.

Igor Sikorsky, noted airplane designer, is one of the authorities believing that Christie's new steel gray fighting machine is the first of the air-minded tanks, and who thinks practical the way in which the iron horse of the new cavalry is to sprout wings.

Mr. Christie says a foreign nation has offered him $650,000 for the tank and the secrets of its design. That is the total of two offers, the same nation bidding $150,000 when the tank was first begun. Now as it nears completion, representatives of the country, he says, have added a half million to the offer.

The inventor says he has reached no agreement with the country. The United States War Department has not yet made inquiries about the tank or made any offers, he says.

Mr. Christie, inventor of other tanks, has made his latest machine light—it weighs only four tons—to facilitate its transportation by air.

The tank's wings will be a separate unit—an airplane, carrying pilot and observer, but constructed in such a way as to enable it to settle down on the tank, and pick it up in iron claws.

The tank will supply the initial speed to lift the plane into the air. Then the airplane motors will carry the burden until the flight is ended, when the tank's motor power will again be used, this time to act as a brake in the landing run.

The tank has a pike-like nose and is designed for multiple use. First, it is a tank for use over the roughest terrain. It is a portable field battery that will house a .75 mm field piece. It will carry four cavalrymen.

Powered by a 700-horsepower engine, it is plated with three-inch armor, and equipped with pneumatic tires for highway travel, and a caterpillar belt for rough going

Tablet to Gen. A. J. Myer Will Be Unveiled Thursday

A memorial tablet in honor of the late Brig. Gen. Albert J. Myer, chief signal officer, U. S. A., will be unveiled at Fort Myer on Thursday.

The ceremonies will start at 4:30 p. m. Music will be furnished by the Third Cavalry Band. A parade of Cavalry and Field Artillery will precede the ceremonies.

The memorial will be presented by Maj. Gen. Irving J. Carr, chief signal officer of the Army. It will be unveiled by Miss Gertrude W. Myer, daughter of Gen. Myer. Col Harry N. Cootes, commanding officer of Fort Myer, [illegible] the memorial on behalf [illegible] of eleven guns, [illegible] a march will be given by Battery C of the Sixteenth Field Artillery and the band.

Capt. James T. Menzie, post adjutant, will read the order which named the post. Invocation will be pronounced by Chaplain Ralph C. Deibert, U. S. A.

Brig. Gen. Albert J. Myer, in whose honor Fort Myer was named, was chief signal officer during the Civil War and established the United States Weather Bureau. He died in 1880.

Bounding Bullet Hit Him.

Yakima, Wash. (U.P.).—Charles Milliron, 15, fired at a rock. The bullet rebounded, struck him directly between the eyes.

2D DIVISION MEN TO MEET JUNE 2

Fourteenth Annual Reunion of Veterans to Be Held in Baltimore.

Leaders of he Second Division and a few invited guests will attend the fourteenth annual reunion of Second Division veterans in Baltimore, June 2 to 4.

The Second Division was under the command of Maj. Gen. Omar Bundy, Maj. James C. Harbord and Maj. Gen. John A. Lejeune during the war. All these officers have been decorated by American and foreign governments and have since retired from active duty.

In addition to the above officers among those who will attend are Maj. Gen Hanson E. Ely, Maj. Gen. Ben H. Fuller, Maj Gen. Charles H. Bridges, Maj. Gen. Paul B. Malone, and Hanford MacNider, former Assistant Secretary of War and the present United States Minister to Canada.

The second division included one brigade of Marines, one brigade of Infantry, one brigade of Field Artillery and some auxiliary troops.

C. A. R.

The junior division of Capital Society, Children of the American Revolution, held its last regular monthly meeting on Saturday afternoon from 2 to 5:30 o'clock, in the home of Miss Margaret Miller, 306 A street southeast, with Miss Augusta Kauffman as assisting hostess.

The reports of all officers and chairmen of standing committees were accepted as read, and there was general discussion of several plans for the advancement of the society suggested by members. The annual report for both the junior and senior divisions of Capital Society, written by the junior president, Matthew Trimble Sawtelle, for the convention of C. A. R. for 1932 was read by the president, Mrs. Sawtelle, and showed that Capital Society had completed one of the most active and successful years since it was organized 34 years ago.

Starting with October regular monthly meetings have been held by both divisions, the juniors holding theirs in the afternoon with patriotic exercises and interesting programs, followed by social hour and refreshments, and the meetings of the senior division are held at night, the members having the privilege of bringing guests for the dancing that concludes all their business sessions. Unlike most young people's organization, the meetings and activities of Capital Society are conducted by the members themselves, and has resulted in creating an unusually strong feeling of fellowship and enjoyment of their meetings. There are at present several boys and girls almost at the age to transfer to the S. A. R. and D. A. R. who have been members of Capital Society since babies and have never missed attending a meeting, and each year requests for membership in this oldest society of the C. A. R. in the District of Columbia come to its president from former members.

A special meeting was called for last Saturday night at the home of the president in Chevy Chase, to teach Capital Society minuet to four new boys who have joined the past month, and were anxious to learn it in order to attend some of the very delightful affairs at which it is to be featured. As Capital Society is the only organization that is trained in dancing the authentic minuet of colonial times, it has been in almost constant demand by organizations staging Bicentennial celebrations. Groups of eight members from either its junior or senior division, in colonial costume, have been a special feature of practically all the big costume balls this winter, as well as programs of a great number of patriotic, Masonic and civil organizations, and the members are very proud and happy to have had the privilege of cooperating so actively with the D. C. commission of George Washington Bicentennial.

Eight of the older boys and girls in Capital Society danced their minuet on the steps of the Capitol, and a large delegation of other members in colonial costume attended the reenactment of the first inaugural ball of George Washington on the plaza of the United States Capitol, and eight members danced it at the Sylvan Theater at the Festival of Youth on Saturday afternoon, and later the same day marched with the older boys, who carried the parade flag and banner of Capital Society in the processions of tribute to George Washington at the Monument.

During the past week members of Capital Society, in colonial costume, assisted at the planting of a tree at Hains point in honor of Mary Ball Washington. Thursday night eight members danced their minuet at the annual banquet of the Natives of Washington. Friday night it was danced at the grand visitation of the Rebekah Lodge, and Saturday night was a special feature of the thirteenth anniversary and George Washington Bicentennial celebration of the Jacob Jones Post, No. 2, of the American Legion in the sail loft of the Navy Yard.

The color bearer and guards of Capital Society will, as usual, take part in the massing of the colors, which will be held this year at the Monument, and it will be represented in the Flag Day parade.

On May 30 at 11 o'clock Capital Society will hold a special patriotic meeting in Statuary Hall of the United States Capitol and decorate the statues of fourteen Revolutionary heroes. After opening patriotic exercises, a short address will be given at each of the statues by one of the older boys or girls, in colonial costume, and the decorations of flags will be placed by junior members. A most cordial invitation is extended by the president and members of Capital Society to all who might be interested in attending this meeting.

Governor Thomas Welles.

Miss Ella Cooper entertained the C. A. R. Society at her home in Porter street. Josephine Davis, the senior vice president, was in charge of the meeting. A report of the exercises incident to the presentation of a flag to the assembly room of the Mount Pleasant Library was gratifying. Austin Cunningham was in charge, and addresses were made by Mrs. Harry C. Grove, State regent, and Mrs. David Caldwell, vice president general, D. A. R. The flag was accepted by Mr. Thompson, branch librarian.

Annabel Arentz, registrar, reported that the following members had been accepted: Jane Irving, John Brooke O'Hare, Louise Harkness, Miriam Broas, Elaine Fishback and Marthena Williams.

The election of officers followed. Vice president, Abigail Veerhoff; recording secretary, Myron Smith; corresponding secretary, Arthur Stewart; registrar, Lewis Steeley; historian, John Dorsey; chaplain, Charles Arnold; color bearers, Harry Bagland and Carol Fries.

EVENTS IN CAPITAL FRATERNAL CIRCLES

Eastern Star

Ruth Chapter.

Edna T. Harris, worthy matron, announces a play to be given by Ruth Chapter's Dramatic Club, entitled "Done in Oil," on Thursday and Friday evenings, June 2 and 3, at the Stansbury Masonic Hall, Colorado and Georgia avenues northwest, the proceeds of which are to go toward the elevator fund.

Treasury Club.

The Women's Eastern Star Club of the United States Treasury Department held its annual banquet and tenth anniversary on Saturday evening, May 21, on the roof of the Hotel Washington. Mrs. Cassie M. Cooke, president, presided, and Mrs. Enid K. Antony served as toastmistress. The distinguished guest speakers were Miss Edith A. Williams, worthy grand matron; Mrs. Flora E. Campbell, right worthy grand treasurer; the Hon. Seymour Lowman, Assistant Secretary of the Treasury, and Mr. Frank A. Brigfield, chief clerk of the Treasury Department. A delightful musical program was rendered by Helen B. Eckman, harpist, and William Harrington Clark, barytone.

The next meeting of the club will be held on Friday evening, June 10, at the home of Mrs. Grace B. Bell, 4118 Emery place northwest.

Bethany Chapter.

At the meeting scheduled for next Friday evening Bethany Chapter will celebrate "Bicentennial Nite." The degrees will be conferred at this meeting on a class of candidates to be known as the "Bicentennial Class." The grand matron, Edith A. Williams, and the grand patron, Paul B. Cromelin, will officially visit the chapter at this meeting. The Past Matrons and Past Patrons Association will be entertained by Past Matron Nellie G. and Past Patron Walter P. Plumley at their home, 203 Holly avenue, Takoma Park, Md., Saturday evening, June 4. The Bethany Social Boosters were recently entertained at the home of the matron, Amelia R. Marshall. The hostesses were Miss Beulah Dermott, Miss Blanche Dermott, Mrs. H. C. Lawton, Miss Margaret Jones, Miss Thalia Eason and Miss Florence Brown. "Boosters Night" was celebrated at the last chapter meeting. A program was rendered consisting of a vocal duet by Frances Tucker and Raymond Robinson accompanied at the piano by Mrs. Worthington; vocal selections by Mr. Parson, accompanied at the piano by Mrs. Mabel H. Test, and vocal selections by Miss Skinner, accompanied at the piano by Mrs. Worthington. The sunshine committee was drecently entertained with a luncheon by Past Matrons Estelle M. Catlin and Amy Alf, Mrs. Amy Thompson and Mrs. Nellie Howes. At the last meeting of the auxiliary home board the members were entertained with a luncheon by Mrs. Ethel D. Norris, Mrs. Estelle Serrano and Mrs. Ines Garrigus.

Martha Chapter.

Martha Chapter, No. 4, O. E. S., which was chartered May 22, 1895, celebrated its thirty-seventh birthday anniversary on the evening of May 20. The first patron, Harry P. Cook was present and lit the candle on the cake for "1895." The matrons and patrons of Ruth, Electa and Naomi Chapters for 1932, lit the candles for the absent matrons of Martha Chapter. The large birthday cake, a gift from Mrs. Maud Watts, was wheeled in by Alwine Miller and Beulah Pentz, representing George and Martha Washington. Among those who helped to celebrate the evening were Worthy Grand Matron Edith Williams, Worthy Grand Patron Paul Cromelin, Right Worthy Grand Associate Grand Patron William Duvall, Right Worthy Grand Treasurer Flora Campbell, Past Grand Matrons Nellie Fletcher and Grace Kimmel, Past Grand Patrons George Plitt and Charles O'Neill, Associate Grand Matron Elizabeth Plitt, Associate Grand Patron F. Frank Kimmel, the matrons and patrons of 1932 of the District of Columbia and some of the Maryland districts. Recognition was made by the matron of all past officers of the chapter as well as the charter and life members, a number of whom were present. Bicentennial souvenirs were distributed to all who attended the celebration. At the conclusion of the meeting, a playlet, under the direction of Mrs. Elsie Rock, was presented by Georgiana Hild, Janeth Rock and Ida Lyons, assisted by Past Patron Richard Titlow and Mrs. Susie Burns, soloists, and Past Patron Carleton Fry and Mae Selby, accompanists.

The secretaries and treasurers of the District will be guests of the secretary and treasurer of Martha chapter on the evening of June 3. The program will be in charge of Past Matron Evelyn Hursh, secretary.

A card party under the auspices of the ways and means committee will be held at the Northeast Temple on the evening of May 31. Tickets will be 50 cents each and may be procured from any member of the committee or from the secretary, Mrs. Hilda Richards, 1818 Kalorama road northwest. In addition to a prize for each table a gold piece door prize will be given away. Refreshments will be on sale.

Warren G. Harding.

Warren G. Harding Chapter held its regular meeting on Tuesday, May 24. The associate grand matron and associate grand patron, together with the associate matrons and patrons of 1932, were guests for the evening. After the business of the evening had been conducted, a splendid program of entertainment was furnished, followed by refreshments and dancing in the banquet hall.

The next meeting of the chapter will be held on Tuesday, June 14. As that is Flag Day, Past Patron Archie Davis is arranging a special flag service for the occasion.

Washington Centennial.

Washington Centennial Chapter conferred the degrees on a class of four candidates at its last meeting, Friday, May 20. Mrs. Aubrey Koons was the soloist. Mrs. Nellie Fletcher was a special guest of honor.

The program consisted of bass solos by Harry Getwin, readings by Estelle Norton, and selections by an orchestra composed of pupils of Prof. Oates.

The next meeting of the chapter, Friday, June 4, will be children's night. A drill team composed of the children from the Masonic and Eastern Star Home will present their drill for the first time. They are under the direction of Mrs. Fletcher, of Mount Pleasant Chapter. There will be favors for the children and dancing and refreshments.

Odd Fellows

The grand master has appointed the following past grands to officiate as installing officers to install eight of the subordinate lodges whose new term begins on July 1. The brothers appointed are Embert A. LeLacheur, of Eastern Lodge, No. 7; Dr. T. David Gates, of Harmony Lodge, No. 9; Justin M. Green, of Beacon Lodge, No. 15; Elmer Cummings, P. G. M., of Metropolis Lodge, No. 16; Ora L. Pfrimmer, of Golden Rule Lodge, No. 21; Linwood E. Donaldson, of Amity Lodge, No. 27; Maynard P. Twitchell, of Mount Pleasant Lodge, No. 29, and Hiram E. Johnson, of Brightwood Lodge, No. 30.

The newly elected officers of the following subordinate lodges are to be installed: Central Lodge, No. 1, by Past Grand Maynard P. Twitchell, of Brightwood, No. 30, on Friday, July 1; Columbia Lodge, No. 10, by Past Grand Linwood E. Donaldson, of Amity, No. 27, on Thursday, July 7; Friendship Lodge, No. 12, by Past Grand Master Elmer Cummings, of Metropolis, No. 16, on Wednesday, July 6; Covenant Lodge, No. 13, by Past Grand Ora L. Pfrimmer, of Golden Rule, No. 21, on Wednesday, July 6; Federal City Lodge, No. 20, by Past Grand Hiram E. Johnson, of Brightwood, No. 30, on Friday, July 1; Salem Lodge, No. 22, by Past Grand Embert A. LeLacheur, of Eastern, No. 7, on Thursday, July 7; Langdon Lodge, No. 26, by Past Grand Justin M. Green, of Beacon Lodge, No. 15, on Friday, July 1, and Phoenix Lodge, No. 28, by Past Grand Dr. Thomas D. Gates, of Harmony, No. 9, on Thursday, July 7.

The last official visitation of the spring series was held last Monday evening in the lodge room and auditorium of the Odd Fellows Temple, to Beacon Lodge, No. 15, the home lodge of Past Grand Sire Ernest W. Bradford.

Grand Master Mettler, accompanied by his staff, entered the lodge room promptly at 8:30 o'clock. The official part of the visitation was concluded within a half hour and the membership assembled were led to the dining room, where a banquet was served. Past Grand Sire Ernest W. Bradford presided as chairman of the occasion. Following the serving of the banquet, Brother Bradford made a welcome address and followed his talk with a presentation speech of a gift from Beacon Lodge to Grand Master Thomas C. Mettler. The guest of the evening, Past Grand Master and Grand Representative William A. Pittinger, of Minnesota, and Representative to the United States House of Representatives from that State, gave an address which was highly enjoyed by the crowded dining room. Several solos were given by Past Grand Master Edwin S. Callow, member of Beacon Lodge. The climax of the evening's visitation was a presentation, under the auspices of the Chesapeake & Potomac Telephone Co., of five interesting reels of talkies on the screen. Past Grand Master Thomas R. Hellmuth and Lewis W. Bennett constituted the committee who made all the arrangements and plans for the successful visitation.

All branches of the order are requested to send in the names of deceased members of their respective lodges since last Memorial Day to the office of the grand secretary. All lists must be in before Wednesday, June 8. Grand Chaplain Ashlan F. Harlan has charge of the committee on memorial services and announces that the services will be held at the Mount Vernon Methodist Church, South, located at Ninth and K streets and Massachusetts avenue northwest. The services will begin promptly at 8 o'clock. Special features will be presented in connection with the services and the Rev. Shelton, pastor of the church, will officiate during the services. Members of all branches of the order are requested to attend with their families and invite their friends. The services will be held on Sunday, June 12.

The committee on Bicentennial will hold its third meeting on Wednesday evening, June 8, in the Odd Fellows Temple. Past Grand Master Lemuel H. Windsor, chairman of the committee, urges the attendance of all representatives from the various branches of our order. This meeting will be an important meeting and full representation is desired. The meeting will be held promptly at 8.

Columbia Lodge No. 10 will hold an entertainment for the members and their families on June 2, commencing at 8:30 p. m. This will inaugurate the campaign for membership to be known as the Bicentennial Class, to be composed largely of the sons of the present members of the lodge. Refreshments will be served after the program.

F. O. Eagles

Washington Aerie No. 125 at its regular meeting of May 23 initiated the largest class of candidates in its history. The Hon. Peter A. Cavicchia, representative of New Jersey, was the speaker of the evening. Other addresses were delivered by Deputy Auditor James Tevlin, of Boston, Mass., and Barney McElroy, Grand Aerie inside guard of the Grand Aerie of Providence, R. I.

There will be a regular meeting and initiation of 50 candidates on the evening of Monday, May 30.

A resolution of appreciation to President Hoover on the reappointment of the worthy president, Judge Robert E. Mattingly, will be read at this meeting. A report from the committee on the national prosperity drive outlining the program for the coming year will be read.

An invitation from Baltimore Aerie No. 819 will be read, inviting all members of Washington Aerie to attend the installation of officers of Baltimore Aerie on June 1. Another invitation from Alva Aerie, Alexandria, Va., will be read, inviting all members to attend the installation of Alva Aerie officers on June 4.

The committee that has been investigating different sites for a new club house for Washington Aerie will render its report at this meeting. A large attendance is expected.

Judge Robert E. Mattingly will preside.

Modern Woodmen

Capt. J. L. Smith requests all members of the drill team to be present in full dress uniform to go to Annapolis on Tuesday, May 31. The Battalion of Foresters will leave 223 K street northeast at 7 p m. All captains are requested to communicate with Adjutant J. N. May to make reservation for their respective teams.

Capt. M. T Pearson and family, of Talbot Camp, will accompany the battalion to Annapolis.

Head Sentry Potter will present a silver loving cup to the Woodmen camp showing the largest gain in membership for the past year. The presentation is to take place at Annapolis on May 31.

Junior Order

The last meeting of the Bicentennial committee on preparations for the grand parade to be held on Pennsylvania avenue June 4 will be held in the Junior Hall, 808 I street northwest, on Tuesday evening, May 31. The State councilor, Thomas F. Jones, requests all committeemen to be present for final instructions. The equipment, including parade hats, will be ready for distribution on that date. The hour of the parade has been changed from 2 p. m. to 3 p. m. The members will assemble north of the Capitol and the parade will begin from the Peace Monument, up Pennsylvania avenue to Fifteenth street, then south to Constitution avenue, west to Seventeenth street, past the reviewing stand. A special invitation has been extended the District Commissioners to head the procession, and many prominent high Government officials have been invited to review the parade. Eleven States are sending large delegations, and floats depicting the life of George Washington will be a special feature. An American flag 100 feet wide and 179 feet in length will be carried by members from John L. Burnett Council. The national council officers, as well as several State council officers, will also participate. The Daughters of America of the District and nearby States will have a prominent part in arrangements for this gala affair. The day's activities will close with a grand ball on Constitution avenue at 9 p. m. There will be several speakers of prominence to address the assemblage.

J. Morgan Read Council, No. 1, met in Star Hall, Mount Rainier, Md., Friday evening, and was called to order by Councilor Oscar F. Lewis. Three applications were received and the degrees were conferred upon two candidates. This council will have a 40-piece band in the Junor parade to be held on June 4.

Balaam Oriental Court, No. 13, will meet on Friday evening, June 3, in Star Hall, Mount Rainier, Md., and a large class of candidates will be given the Oriental degrees.

Anacostia Council met Monday evening, with Councilor G. F. Scott in the chair. The special flag committee for the parade on June 4 made its final report. Past Councilor E. A. Diehl, chairman of the reunion committee, reported that the association will send out questionnaires to each member of the order pertaining to the organizing of a Junior Order band. The evening was marked with a large attendance, which enjoyed the hospitality of the management of the Fairlawn Theater immediately after the meeting.

The program committee for the 1932 reunion to be held at Seaside Park, Chesapeake Beach, Md., on Saturday, August 6, consists of Messrs. William M. Martin and T. B. Montgomery.

Grand Oriental Court, No. 1, will hold its last meeting for the summer on Friday evening, June 3. The meeting will be held in Northeast Masonic Temple.

Tall Cedars

The grand tall cedar, Thomas C. Havell, local head of Capitol Forest, No. 104, Tall Cedars of Lebanon, together with a large group of the Washington members'ip from attending the Supreme Forest Convention at Atlantic City, N. J., during the week.

During the session, Arabs, Zouaves and an amazing aggregation of gayly uniformed marching units, who paraded on the board walk, attended en masse the balls, receptions and sessions at which Harry M. Littell, of Chester, Pa., was elected the new supreme head of the order.

Over 7,000 tall cedars marched in the parade in uniform, including 24 bands, interspersed among the paraders. Groups of Indians from Shamokin, Pa.; desert Arabs from Camden, N. J.; a band dressed in dinner clothes from Brandywine, Pa.; Spanish caballeros, and Zouaves from Westchester County, N. Y., with their stunt teams, one of which was a group of apparently gibbering tall cedars behind the bars of an animal cage, clowns from Salem County, N. J., made up the annual jubilee of the order.

The following officers of the Supreme Forest, or national body, were elected: Supreme tall cedar, Harry M. Littell; supreme senior deputy tall cedar, James T. Knotts, of Trenton, N. J.; supreme junior deputy tall cedar, Russell E. Crawford, of Morristown, Pa.; supreme scribe, Louis G. Groh, of Philadelphia, Pa.; supreme trustees, Harry W. Wenninger, of Wilmington, Del., and Edmund H. Reeves, of Camden, N. J.; supreme preceptor, the Rev. Robert Lee Lewis, curator of the Washington Cathedral, and the present grand tall cedar of the Washington unit, Thomas C. Havell, was elected supreme ranger.

Last, but not least, Capitol Forest, No. 104, succeeded in bringing the 1933 supreme convention and session, composed of over 100 forests to Washington, D. C., on May 19, 20 and 21, 1933.

Spaulding Council

Spalding Council, Knights of Columbus, will meet at the clubhouse next Thursday, June 2, at 8 p. m. The first degree will be conferred by the Spalding degree team on a number of candidates awaiting admission.

Nomination and election of officers of Spalding Council for the new year beginning July 1 will also be held at this June meeting.

Various committee reports will be received at this meeting detailing the preliminary work in connection with the arrangements for the golden anniversary convention which will be held in this city next August. This will also include the ceremonies incident to the unveiling of the memorial statue to the late James Cardinal Gibbons on August 14, which statue is now under construction at Sixteenth street and Park road.

There will be but one meeting of Spalding Council each month during June, July and August.

Daughters of Isabella

The District of Columbia Circle, No. 178, initiated quite a large class of candidates last Monday evening at their clubhouse, Seventeenth and K streets northwest. The ceremony was most impressive and was largely attended by the members of the local circle as well as a number of visitors from Indian Head, Md., and other nearby places. After the ceremony a buffet supper was served in the beautiful dining room of the Washington Club.

The Daughters have been invited to attend the military mass to be held at the Catholic University in connection with the George Washington Bicentennial celebration on Decoration Day and practically the entire membership will participate.

The next business meeting of the circle will be held on Monday, June 13, and it is hoped that all the new as well as the old members will be present.

Order of Red Men

Great Mishinewa Cecil E. Wiley, in charge of the order's activities in the massing of the colors, request members of the tribes and councils to assemble at Red Men's Hall Sunday, May 29, 1:15 p. m., for instructions as to formation.

Great Chief of Records Walter Alexander announces moonlight excursions will be given June 23 by the disabled and infirm committee and July 21 by the Great Council building committee.

Analostan Tribe No. 21 will discontinue its regular weekly meetings and will continue to meet on the second and fourth Tuesdays of each month commencing the month of June.

The orphans board committee, consisting of Past Great Sachems James A. Madison, Henry W. Tippett and Past Sachem Walter A. Jones, is planning several activities for the fall months.

The memorial services, with Great Junior Sagamore Wilfred E. Lawson in charge, were held in Red Men's Hall Wednesday. Hon Elmer Cummings made the memorial address; Great Prophet W. H. Ryan offered an invocation and music was rendered by the Pocahontas Choir.

The next meeting of the disabled and infirm committee will be held in Red Men's Hall Wednesday, June 1. Chairman Harry J. Thompson announces this committee will hold a Red Men's Home Week Carnival the latter part of the month of July.

Great Sachem Heidenheimer visited the following tribes and councils during the past week: Red Wing, Sioux and Seneca Tribes, and White Eagle and Waneta Councils.

Powhatan Tribe will be the guests of their guard of the wigwam, Fred Becker, at the next meeting, June 2. Past Great Sachem James E. Baker will act as master of ceremonies.

Past Great Sachem Thomas Dennis, W. H. Garner and Frank Seiffert have been appointed on the ways and means committee of the Great Council.

Degree of Pocahontas.

Idaho Council, No. 1, met on Friday, with Lillian Summers, Pocahontas, presiding. Sisters Helen Tice, Edith McDonald, Fox and Alice Moriarity were appointed to represent the council at the massing of the colors on Sunday.

White Eagle Council, No. 4, will be represented by Sisters Helen Roland, Anna Dickhaut, Beulah Powell and Cecelia Crismond in the massing of the colors. Waneta Council, No. 6, will be represented by Cleada Horne, Hilda Richards, Lillian Jenkins, Etta Harvey and Anne Sherbow. Mineola Council, No. 8, will be represented by Ethel Miles, Alice Muller, Louise Fastnaught, Mary Douglas and Laura Mitchell.

Waneta Council, No. 6, will hold a card party, Tuesday, May 31.

The great directress, Cleada Horne, paid the following visits during the past week: Aztec Council, of Baltimore; Waneta Council, No. 6, and White Eagle Council, No. 4.

The Bicentennial Chorus sang at the memorial service held on Wednesday, the directors being Luia Mastin and Louise Moriarity. Edith McDonald had charge of the decorations. Florence Erwin was pianist.

Those desiring to enter the Memorial Day parade will meet at 713 D street, at 9 a. m., Monday, May 30. All members are requested to participate in uniform.

Hibernians

The Ancient Order of Hibernians of the District of Columbia will hold memorial services in honor of Commodore John Barry and place a wreath on his monument at Fourteenth street and Franklin Park northwest, this afternoon at 3 o'clock.

Patrick H. O'Dea, president of the Commodore Barry Division of the Hibernians, will deliver an address.

At 4 o'clock memorial services will be held at the "Nuns of the Battlefield" Monument, at Connecticut and Rhode Island avenues northwest. These services will be held under the auspices of the Ladies' Auxiliary of the Hibernians, of which Miss Lillian E. Fay is district president.

Rev. Father Timothy N. McCarthy, of the Catholic University of America, chaplain of the A. O. H. and Ladies' Auxiliary, will give the invocation. Addresses will be delivered by Sir Patrick J. Haltigan, K. S. S., past national director of the Hibernians, and Patrick H. O'Dea, president of the Commodore Barry Division. Several wreaths will be placed on the monument.

B. P. O. Elks

Secretary William S. Shelby has reservations for the members of the lodge, their friends and families to the baseball game which will be given July 19, at the Griffith Stadium, in honor of Sam Rice. Judge Robert E. Mattingly will head the 300 members of Washington Lodge who will attend. A block of tickets and a section have been reserved.

The charity bingo games closed Friday night. The committee announces, through its chairman, Frank W. Baxter, that this committee will hold a banquet at the Shoreham Hoten Saturday evening, June 4, at 8 o'clock. Assisting him are William E. Keefer, Clarence Schmid, H. Mare and Lieut. M. Young.

On June 14 the session of the lodge will be featured by an initiation of a class of 30 new members, in honor of Exalted Ruler Leonard M. Gawler. The meeting will convene at 7:30 p. m.

The band of Washington Lodge, consisting of 60 boys, will head the parade of the Junior Order of American Mechanics Saturday, June 4. This band will also take a big part in the memorial services at Arlington, Va., and the District of Columbia, heading the George Dewey Post of the Spanish-American War Veterans. In the afternoon they will assist the German Orphan Asylum at their carnival held at their home. In the evening they will lead the parade of St. Gabriel's Church.

Alpha Sigma Lambda

Alpha Sigma Lambda Fraternity announces that their fourteenth national convention will be held here at Wardman Park Hotel September 3, 4 and 4 of this year.

It is expected that a large representation of visiting delegates from various chapters all over the country will be added to its present membership here in Washington of 500 brothers to witness this national conclave.

This will be the second time that this organization has met here in Washington since it was founded in 1915 by J. Maxwell Joice, of Chicago and New York, the other meet being held here in 1927.

This fraternity has grown during these past seventeen years to be one of the largest and strongest throughout the United States with headquarters in nearly every principal city.

Meetings of the Washington district are held monthly at the Willard Hotel, except for three months of the summer when they are adjourned to their Camp Bonzai on the upper Potomac River.

Shrine Notes

This afternoon (Sunday, May 29,) at 4 o'clock, a special Masonic service will be held in the great choir of the Washington Cathedral, Mount St. Albans, commemorative of the bicentennial of the Nation's first President, George Washington. The Rev. Joseph Fort Newton, D.D., LL.D., well known as an active Mason, a writer on Masonry, and an effective public speaker, will be the preacher on this occasion. The potentate of Almas Temple, James T. Prendergast, has accepted the invitation of Bishop James J. Freeman for all members of Almas Temple to attend the services. All members of the Shrine are requested to enter by the curator's office and form in the north corridor in places marked by cards. They are asked to arrive not later than 3:30 as the procession will start at 3:45 under escort to sections reserved in the choir for them. There will be no recessing except by the choir and the clergy. Potentate Prendergast expresses the earnest hope that a large representation from Almas Temple be present.

Almas Temple has chartered the Steamer Southland, of the Norfolk & Washington Steamboat Line, for the purpose of an outing. It is planned to leave Washington at 2 o'clock on Saturday afternoon, June 25, thus affording a day trip down the Potomac and a moonlight ride on Chesapeake Bay. Yorktown will be reached about 12 o'clock Sunday, and two hours devoted to sightseeing; a trip down the bay and through the capes into the Atlantic will conclude the day. The return trip will be on Sunday night, arriving in Washington at 7 o'clock on Monday morning, June 27. The pilgrimage is for all members of the Shrine, their families and friends. The number of tickets available is limited to 250, since that is the capacity of the boat. Many places of historic interest may be seen during the trip. Stanley D. Willis, president of the uniformed bodies, is general chairman of the committee having this trip in charge, and Harry J. Hunt, jr., is vice chairman. Others members of the committee are: Thomas E. Franklin, John W. Fenton, jr., Thomas S. Courtney, William W. Nixon, Wilfred E. Lawson, Foster H. C. Shepard, Edwin T. Holland and G. E. Robinson. Reservations may be made through the recorder's office at Shrine headquarters.

Tuesday, July 19, has been set aside as "Sam Rice day" at the American League Ball Park. Almas Temple will be well represented undoubtedly, as Rice is a member of the local Shrine. Potentate Prendergast and the officers of the temple are cooperating with civic and other organizations to make a big success of "Sam Rice day" as a tribute to an athlete of inspiring personality.

Gamma Delta Sigma

Gamma Delta Sigma Sorority held its annual Founder's Day celebration at the Shoreham Hotel the week-end of May 21. The meeting of Saturday evening brought forth from representatives of the chapters a summary of their respective chapter activities of the last year and a splendid address from the national president, Miss Frances Burns. A tea Sunday afternoon was followed by a banquet Monday night, at which Miss Anna Mendel, as toastmistress, deserves especial mention for her very delightful program. Bracelets bearing the sorority seal were at each place, together with the words to a new song to Gamma Delta Sigma, written by two of its members and sung in chorus by the assembled company. Short talks were given by each of the chapter presidents, and after a speech by Miss Frances Burns, retiring national president, a large basket of spring flowers was presented to her by the sorority and a corsage bouquet of talisman roses and gardenias from her own chapter.

Dancing until 1 o'clock to which additional guests were invited, brought the festivities to a close. The event proved the most successful of its kind in the history of the sorority, for which Miss Margaret McLindon, chairman of the convention, and her committee deserve a vote of thanks.

Chi Omega

Pierre's Restaurant, corner of Connecticut avenue and Que street, has been selected for the annual June luncheon of the Washington City Alumnae of the Chi Omega Fraternity, to be held there June 4 at 1:15. Each year the alumnae group entertain in honor of the members of Phi Alpha Chapter who are receiving their degrees from George Washington University at the June convocation and transferring their memberships thereby from the active chapter at the university to the alumnae.

Mrs. Vesta Lockwood Watson, national treasurer of Chi Omega and an alumna of Phi Alpha Chapter of George Washington University, will share honors with the new graduates, who include Miss Ruth De Vane, past president of the active chapter; Miss Katherine McCallum, Miss Arlene Spencer and Miss Mary Weaver.

Miss Harriette Rissler, assisted by Miss Winifred White, is heading the committee in charge of the luncheon, and will be glad to receive reservations from any members of the fraternity, who have not been previously affiliated with the Washington Alumnae at 1366 Spring road northwest.

Following the luncheon, members are requested to remain for a short business meeting to give final instructions to Miss Helen A. Lupton, president of the alumnae, and the official delegate to the Chi Omega convention, meeting June 25 to 30 at the Greenbrier Hotel, White Sulphur Springs, W. Va.

Columbia Chapter

At Columbia Chapter last Monday the pastor and members of the First Congregational Church were special guests. This "first church" night was observed in recognition of the church affiliation of the grand matron, Miss Edith A. Williams, and in appreciation of the honor paid to Miss Williams and to Columbia Chapter by the church at a special service in January.

Other distinguished guests present were Mr. Paul B Cromelin, worthy grand patron; Mrs. Flora Campbell, right worthy grand treasurer of General Grand Chapter; Mrs. Tillie C. Chauncey, past grand matron of the District of Columbia; Mrs. Elizabeth Plitt, associate grand matron; Mrs. Mamie Greenstreet, grand conductress.

A feature of the evening was the presentation by Miss Williams, the worthy grand matron, of certificates of honorary membership in her home chapter to the worthy grand patron and Mrs. Cromelin, and Mr. Cromelin's response. The entertainment was in charge of Mrs. Hannah Overstreet and Mrs. Frank Carden. The program consisted of selections by the Olympic Ensemble, Mr. Paul D. Gable, organist of First Congregational Church, acting as accompanist; vocal solos by Miss Marion Boston and Mrs. Frank Shore; violin solos by Mr. Malcolm Toone, piano solos by Mrs. Lillian Langworthy; cello solos by Mr. Vacaro Dr. Allan A. Stockdale, pastor of the church, responded to the welcome extended by Matron Elva L. Howard, and by the grand matron, and gave several thrilling dramatic readings. A novel feature of the entertainment was the singing by an impromptu chorus of First Church people, of a song befitting the occasion.

The next meeting of the chapter will be on June 13, when "Kiddies' Night" will be observed. All members of the chapter should bring their children on that occasion, and those having children who might take some part in the program are invited to communicate at once with Past Matron E. Gertrude Smith, Columbia 6586.

Temple Chapter

On the evening of May 23, Temple Chapter, No. 13, O. E. S., held a colonial night in honor of the Bicentennial.

All officers were attractively attired in colonial costumes. Following a short business meeting, a group of historical tableaux were presented, depicting interesting phases of George Washington's outstanding achievements. The tableaux were conceived and directed by the genial secretary of Temple Chapter, Mrs. Fannie Abel.

Worthy Matron Mrs. Sarah Peden announced that a colonial silver tea and garden party would be held at the home of Mrs. Bessie Needle, 5914 Sixteenth street northwest, on June 8.

Petworth Lodge

Petworth Lodge will conduct religious services at the Masonic and Eastern Star Home this afternoon at 3 o'clock. The sermon will be delivered by the Rev. Edward O. Clark. Music will be furnished by the Vaughn Class Orchestra, assisted by George C. Schaefer, bass, accompanied by Mrs. H. M. Test.

The lodge will confer the E. A. degree on Thursday after its regular business meeting.

Job's Daughters

Bethel No. 1, Job's Daughters, had a business meeting and an initiation on Saturday, May 21. The worthy grand matron of Virginia, Mrs. Burk, was present and gave a very inspiring talk.

The next meeting will be held on Saturday, June 4, at which time there will be election of officers. All members please try to be present.

NEWS OF D. A. R. CHAPTERS

State Historical

The May meeting of the District of Columbia historical committee of the D. A. R. was held at the Hay-Adams House on Thursday, June 19, at 7 o'clock. Mrs. A. Y. Casanova, the newly elected State historian, presided.

After the Lord's Prayer and the salute to the flag, Mrs. Casanova announced the names of the officers whom she has chosen to assist her in carrying on the work of her organization. For vice chairman, Mrs. Blanche S. McCrory, who will act as chairman for the committee on the preservation of historic spots; Miss Evelyn Yeomans, who will serve as chairman of the committee for the filing and lending of historical papers. Mrs. John Knox Arnold was chosen for recording secretary, and Mrs. Ella M. Garlick, for corresponding secretary. Mrs. Z. Lewis Dalby, who has so successfully managed historical window displays during the past year, will continue to be in charge of that work. Other appointments will be announced later.

Mrs. Casanova gave a very gracious greeting to the members of the committee, and each of her newly appointed officers gave a word of response and appreciation.

Mrs. Harry Colfax Grove, State regent of the District, who was a guest at this meeting, made a most interesting talk. In the course of it, she gave a description of the work and personality of Mrs. Magna—a tribute which found enthusiastic response among her hearers. Mrs. Grove also told the committee about the exercises marking the grave of Benjamin Stoddard, the first secretary of the Navy, and gave some personal recollections of the Lowndes family into which Benjamin Stoddard married.

Mrs. Dalby spoke of the help and cooperation which she had received in the window display work for Woodward & Lothrop, and from Dr. Roberts, of the historical research section of the Library of Congress.

It was voted that Mrs. Holzberg's prize winning Bicentennial plays which the historical committee has had printed, be sent to all State historians.

Mrs. Casanova then introduced the guest speaker of the morning, Mrs. Clifford K. Berryman, who spoke on Mary Ball. Mrs. Berryman gave the committee a great deal of information concerning Washington's mother and her family. The Balls, Mrs. Berryman said, though quite as distinguished as the Washingtons, have received much less publicity, and she interestingly described this somewhat neglected source of much of George Washington's greatness. She said a trip into Lancaster County, the home of the Balls, would be as stimulating as a trip to Wakefield.

The first pilgrimage of the historical committee, however, will be to Doughoregan Manor, the home of Charles Carroll of Carrollton. This trip to the famous home of the signer of the Declaration of Independence will take place Saturday, June 18. Buses will leave the south end of the Treasury at 1:30 p. m. In connection with this pilgrimage, Miss Alice D. Taylor gave a short descriptive talk about the Carroll family and their fine old estate. The D. A. R. of the District and their friends are invited to accompany the historical committee to Doughoregan Manor. Reservations may be made by telephoning to Miss Alice D. Taylor, Cleveland 3363.

Thirty chapters of the District D. A. R. were represented at this meeting and there were 40 persons present.

Keystone Chapter

Keystone Chapter, D. A. R., held a meeting on Saturday, May 21, at old Pierce Mill, in Rock Creek Park. After a picnic luncheon the meeting was called to order by the regent, Mrs. Ida J. Kinsell. The salute to the flag was given, followed by the reading of the minutes of the last meeting. Reports were given by the secretary and the treasurer. The regent gave a report of the congress, which was held in April. The members stood in silence in memory of their honorary charter member, Mrs. Amanda L. Reynolds, who passed away in March. The meeting adjourned for the summer months to meet again in October.

Janet Montgomery

The Janet Montgomery Chapter, D. A. R., and many friends of Mrs. Walter E. Perry assembled at the Presbyterian Church at Bethesda, Md., on Tuesday, May 17, to dedicate a Japanes cherry tree to the memory of Mrs. Perry, who passed away November last. Mrs. Perry was a faithful worker for the chapter, the church and the school and the members were more than happy to honor her memory.

A trio composed of Mrs. Paul Demarest, Mrs. Haig and Miss Elizabeth Eaton, dressed in colonial costumes, rendered several vocal selections, accompanied by two youthful violinists, Misses Elizabeth DuPre and Helen Brown. The pastor of the church, the Rev. Stanley White and Mrs. Lilly C. Stone, paid tribute to Mrs. Perry as a faithful Christian, a good friend and a true patriot.

A group of school children directed by Miss Robinson, of the Bethesda School, sang "America." Mrs. James H. Dorsey, chairman of conservation and thrift in the Maryland State D. A. R. was guest speaker and commended the chapter for placing a living memorial. The tree has been registered and will be marked as a Bicentennial tree. The chapter flag was carried by Miss Laura Gilliland, a friend of Mrs. Perry for many years. The Rev. Stanley White pronounced the benediction and the members gathered at the home of Mrs. Paul Demarest for the regular monthly meeting, which was presided over by the new regent, Mrs. J. Henry Brown.

The meeting was opened by the reading of George Washington's prayer and the State regent's report to the National Congress, showing the work done by the Maryland State D. A. R. the past year. The following committee chairmen were named: Americanism, Mrs. Edgar W. Moore; better films, Mrs. Leslie G. Van Fossen; conservation and thrift, Mrs. Harry K. Corrick; Constitution Hall finance, Miss Laura Gilliland; Ellis Island, Mrs. Sallie Bogue; genealogical research, Mrs. J. F. Barkley; publicity, Mrs. Harry K. Corrick; magaznie, Mrs. L. G. VanFossen; membership, Mrs. W. T. Owens; program, Mrs. Evan A. Condon; ways and means, Mrs. Paul Demarest; State D. A. R. Bicentennial, Mrs. L. G. VanFossen; county civic Bicentennial, Mrs. Lilly C. Stone; real daughters, Mrs. Edgar W. Moore; historic spots, Mrs. Edgar W. Moore; old trails, Mrs. Lilly C. Stone; Revolutionary graves, Mrs. Lilly C. Stone; national defense, Mrs. Hewitt Griggs Robertson; correct use of lfag, Mrs. John T. Williams.

The chapter voted to place a marker at the memorial tree, just dedicated, and to change the time of meetings, having an evening meeting, every other month, in order that all members may be enabled to attend. It was also voted to give a silver cup to the school showing the greatest progress and doing the most outstanding work of patriotic lines, the plan to be executed by Mrs. H. G. Robertson, chairman of patriotic education, the originator of the plan.

The chapter is planning to give a Maryland flag to Chevy Chase Elementary School, and Mrs. John T. Williams, chairman of correct use of the flag, has the arrangements in hand. The gavel used at this meeting was loaned by Mrs. James H. Dorsey, to whom it was given at the dedication in South Carolina, of the Washington elm, given by Maryland D. A. R. to South Carolina. The gavel was made of wood from a tree, grown on Cowpens Battlefield.

The guest speaker, Mrs. Dorsey, made an intensely interesting address on trees, their importance in our lives, the necessity of our care of them, and our obligation to plant for future generations. She stressed George Washington's love of trees and showed many interesting pictures of trees planted by him at his home. She presented to the chapter, to Mrs. Lilly C Stone and to Mrs. Harry K. Corrick, black walnuts from the Ferry Farm the boyhood home of George Washington. These will be planted and the young trees cared for by the members

The chapter adjourned to meet with Mrs. Lilly C Stone in June. The hostess, assisted by her mother, Mrs. Eaton, and sister, Miss Elizabeth Eaton, served tea

Manor House

Manor House Chapter, D. A. R., held its May meeting at the home of the recording secretary, Miss Mamie Hawkins. The regent, Miss Lillian Chenoweth, presided, opening the exercises with prayer and the salute to the flag. The roll call showed all officers present, which was most gratifying, as several had been ill at the last meeting. Mrs. La Gage Pratt was welcomed after an illness of several months, which prevented her from attending any of the chapter activities. Mrs. Hardison, chaplain, was also present after an illness of some weeks. The officers' reports were interesting and varied. The committees' work for the year is about finished but the D. A. R. Camp was discussed and it was decided to again send a boy or girl for a summer outing, this having been the chapter's custom for several years. It was decided to have a new year book, to be ready for the first meeting in the fall. A picnic was planned for June, when the members and a number of guests will get together for an afternoon at Hains Point. Annual reports were given by the officers, all showing a year of harmony and cooperation and splendid patriotic work. In concluding her report the regent thanked each member for her loyal support, without which so little could have been accomplished. The regent was given a rising vote of thanks. All officers were reelected for the coming year and are as follows: Regent, Miss Lillian Chenoweth; vice regent, Miss Mary Lee Goddard; chaplain, Mrs. Robert Hardison; recording secretary, Miss Mamie Hawkins; corresponding secretary, Mrs. Barton Embry; treasurer, Miss Jennie Dwight; assistant treasurer, Mrs. Eleanor Collins; registrar, Mrs. Calvin Hassell; historian, Mrs. William Hill, and delegate, Mrs. C. B. O'Neal. A social hour followed the business and refreshments were served.

Mary Bartlett

The Mary Bartlett Chapter, D. A. R met at the home of Mrs. H. C. Young, 4106 Ingomar street, Saturday afternoon May 21, with the regent, Mrs. Frederick W. Ashley, presiding.

A business meeting was held, and the following officers elected for the coming year:

Mrs. Clay L. Jennison, regent; Miss Clara B. Hadley, vice regent; Mrs. Rosalyn S. Nash, treasurer; Mrs. H. C. Young registrar; Mrs. Arthur Williams, jr., historian; Mrs. Ellis Logan, chaplain; Mrs. E. Beall Gott, recording secretary; Miss Mary L. Hadley, corresponding secretary.

The retiring regent, Mrs. Frederick W. Ashley, was given a rising vote of thanks for her kind administration the past two years. After adjourning the hostess, Mrs. Young, assisted by Miss Gott, served a delicious supper.

Our Flag Chapter

State officers were guests of honor at the meeting of Our Flag Chapter held Tuesday at the home of the Misses Lillie and Anna Hazelton. Hostesses were Mrs. George Eastmen, Miss Ida Burnett and Mrs. Jesse L. Webb. Miss Page, of James Madison Chapter, of New York, was a guest and brought greetings from that chapter. Mrs. Harry Grove, State regent, spoke briefly. Announcement was made by Mrs. Grove of the ceremony and the massing of the colors to take place this afternoon at the Monument at 2:15 o'clock, to which all are invited. The Americanization School Association will present the pageant which will be given in connection with the graduation of the citizenship class at the Central High School Auditorium the evening of June 9. Mrs. John Sadler read an original poem written by Miss Elizabeth McKinley on "The Hall of Fame." Mrs. George N. Thompson was reported as having presented to the D. A. R. Library some valuable papers and "George Washington's Travels," by William Joseph Showalter, was presented by Mrs. Showalter to the library.

The chapter voted approval of the present administration of Mount Vernon and against any change at this time. Miss Lillie Hazelton reported meetings of the Sons and Daughters of the Republic.

Mrs. G. W. Trowbridge will be hostess to members of our Flag Chapter at a meeting June 8 at her home, Forty-sixth and Loughboro road, when election of officers, delegates and alternates will be elected.

Dolly Madison

Celebrating Dolly Madison's birthday a dinner party was given at the Shoreham Hotel May 20, by the Dolly Madison Chapter D. A. R. The guest of honor was Mrs. Russell W. Magna, president general, N. S. D. A. R. Other guests were Mrs. D. D. Cadwell, vice president general, N. S. D. A. R. Mrs. John M. Beavers, corresponding secretary general, N. S. D. A. R.; Mrs. Harry C. Grove, State regent, District of Columbia; Mrs. George M. Grimes, State vice regent, District of Columbia; Mrs. Smythe, Bridgeport, Conn., and Judge Wendell Phillips Stafford. There were 28 members present including Mrs. Jane S. Elliott, regent D. M. Chapter and Mrs. Josiah A. VanOrsdell, vice regent D. M. chapter.

The president general, Mrs. Magna, gave greetings to the chapter and an inspiring talk about the work of the National Society. Other visiting officers presented greetings and Judge Wendell Phillips Stafford read an Ode to George Washington, written by himself. The former regent's pin was presented to Mrs. John M. Beavers by Mrs. Wilbur V. Leech with the good wishes of the whole chapter. Mrs. Beavers responded with very special greetings to the chapter. Some jewelry and silver once belonging to Dolly Madison and now in the possession of the family of Mrs. James Madison Cutts, was shown and appreciated by all.

Victory Chapter

The annual meeting of Victory Chapter was held at the home of Mrs. J. W. Crabtree, 1304 Euclid street, on Monday evening, May 23. The year's work of the chapter was summarized. The treasurer's report of a budget of over $400 showed splendid cooperation and activity. The ways and means committee reported a luncheon given at the home of Mrs. W. W. Husband and a card party at Mrs. Ethel Fulton's.

The following officers were elected for the ensuing year: Regent, Mrs. William H. Harper; vice regent, Mrs. William T. Bannerman; chaplain, Mrs. Frank E. Weber; recording secretary, Mrs. Lucius O. Chapin; corresponding secretary, Mrs. Paul Lippy; treasurer, Mrs. Ethel Fulton; registrar, Miss Mildred F. Saunders; historian, Mrs. Edward R. Foster. Members of the board are Mrs. W. W. Husband, Miss Eleanor Lawson, Mrs. Frank B. Littell and Mrs. Charles W. Floyd. A delightful social hour followed the business meeting, refreshments being served by the hostess.

Marcia Burns

The May meeting of the Marcia Burns Chapter was held at the home of Mrs. A. Eugene Barr, 4604 Thirtieth street northwest, with Miss Elizabeth Barr assisting hostess and Mrs. G. L. Palmer, the regent, presiding. The annual reports of the officers were made.

The following officers were elected for the coming year: Regent, Mrs. G. L. Palmer; vice regent, Miss S. Helen Fields; chaplain, Mrs. Carrie Sturdevant; recording secretary, Miss Elizabeth Barr; corresponding secretary, Miss Esther McDevitt; treasurer, Miss Mary Stewart; registrar, Mrs. Dale K. Parrott; historial, Mrs. A. Eugene Barr.

Mrs. A. Eugene Barr was elected delegate.

It was voted that the chapter place D. A. R. markers on the graves of deceased members, beginning with 1931, subject to the wishes of the relatives.

Guests, Mrs. Jane B. Edmunds and Mrs. Chester Norman.

Zonta Club

The regular monthly business meeting of the Zonta Club was held at the Wednesday luncheon at the Raleigh Hotel. Plans were made for attending the confederation convention in St. Louis. The official delegate will be Mrs. Harriet Howe, president of the Washington Club, and Mrs. May Moyers McElroy was elected as alternate. Several other members will also attend the annual meeting. The club voted to change its luncheon meeting place beginning with the first Wednesday in June, when luncheon will be had at the Young Women's Christian Association in the fourth floor dining hall of the main building at Seventeenth and K streets northwest. The luncheon will be at the usual hour—1 o'clock—and the meetings will be continued at the "Y" indefinitely.

Clover Club

The Clover Club held its bimonthly meeting, Thursday evening, May 19, at the home of Mrs. Joseph F. Randall, 3146 Nineteenth street.

Mrs. Randall, the president, presided. Members elected to office for the coming year are as follow: President, Mrs. Claude W. Owen; vice president, Mrs. George O. Gillingham; secretary, Mrs. James A. De Force. Directors to the federation are: Mrs. Joseph F. Randall and Mrs. W. W. Wheeler.

At the close of a very interesting meeting Mrs. Randall extended an invitation to the club members to attend a garden party at her country home, June 4.

THE GRAPHIC WEEKLY
MAGAZINE SECTION OF THE Washington Sunday Post
THE CAPITAL'S GREATEST NEWSPAPER
MAY 29 1932

MONSTER CLAWS TO SALVAGE SUNKEN TREASURE

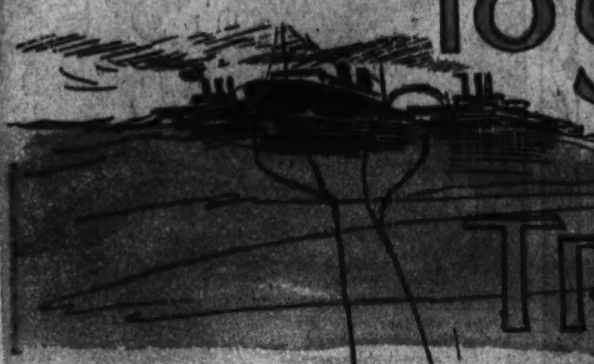

A model of a grappling pontoon, showing the jaws which grip the sides of a sunken ship.

A pontoon descending toward a vessel which lies far below the surface of the water.

By Howard Barry

THE task of raising sunken ships from ocean depths may be simplified considerably if a device designed by Giuseppe Bontempi, inventor and engineer, proves as practical under actual working conditions as it has in preliminary tests with models.

The system of salvage devised by Mr Bontempi will make use of pontoons superimposed on a framework of steel. Suspended from the bottom of the framework are large and powerful steel jaws which are intended to grip the sunken vessel just as a pair of tongs grips a piece of ice.

Two of the pontoons will be floated into place directly over the wreck to be raised. Then they will be filled with water and allowed to settle. As they descend they will be guided into place so that one comes to rest on the fore part of the sunken ship and the other aft.

Then compressed air will be forced into the pontoons to expel the water, whereupon the pontoons gradually will rise. As they start to come up the jaws will take hold of the sides of the vessel and will tighten their grip as the pull is increased. When the buoyancy of the pontoons is sufficient the vessel will be swung clear of the bottom and will rise steadily toward the surface. Then the ship may be towed to drydock. At present there are several salvage methods employed, depending on the depth at which the ship is sunk, the conditions of tides, winds, and other circumstances.

One of these methods is somewhat similar to the one described above as to the use of pontoons, but it differs in the way in which the grip is secured. Stout wire cables are passed under the ship, after which pontoons are sunk and fastened to the cables just above the vessel's hull. Compressed air then forces the water out of the pontoons and they rise, bringing the ship to the surface. The greatest difficulty involved in this method is the task of getting the cables under the ship.

Pontoons coming to the top with their quarry.

(Acme photos.)

Giuseppe Bontempi, with a model of the salvage device which he invented.

The model pontoons settling into place upon the decks of a model ship, which is resting in the mud at the bottom of the sea.

Recovering Jewels of Ancient Mexican Nobility

Above: Miniature mask and chest armor of pure gold found in the ancient Zapotec-Mixtec city at Monte Alban, Mexico.

Above, at left: A great golden necklace found in the ruins of Monte Alban, the largest piece of jewelry recovered by the archeologists.

Above: Golden mask of one of the gods worshiped by the ancient Mexicans who flourished in Oaxaca before the time of Columbus.

An ancient Mexican necklace of crocodile and wolf teeth, probably once worn by a Mixtec warrior.

How the Golden City of Monte Alban in Mexico Yields Up Rich Treasures of Antiquity

By John A. Menaugh

MODERN MAN has found the famed Golden City for which the conquistadors searched in vain. Modern man, with his pick-ax and his shovel, has scraped away the dirt which for centuries has buried the most glorious treasure chest of the new world, and has revealed a magnificent fortified city, reared by ancient men as a tribute to the great sun god. Modern man, with his priceless finds spread out before him, now is reconstructing the story of a race of copper-skinned supermen—warriors, scientists, artists, and craftsmen—who faded out of the picture two centuries before Columbus sailed from Palos, and who are represented today only by stolid Mexican Indians of Oaxaca.

At the famous Monte Alban, the mysterious mountain in the state of Oaxaca, Mexico, an archeological expedition sponsored by the Mexican government and the Mexican National university has uncovered an ancient city of heroic proportions, a fortified city of elaborate dwellings, temples, tombs and pyramids. Though the excavations have not been completed, the archeologists have discovered enough to tell them that this city was the great capital of the Zapotecas, the wonder workers in gold and precious stones. It was the Zapotecas who warred through the centuries with the Mixtecas, another highly developed race of their time and their region. It was the Zapotecas who builded an empire more extraordinary in many respects than the empire of their contemporaries at the north, the Toltecs, and of culture equal to that of the famous temple builders at the south, the Maya. The Zapotecas and the Mixtecas furnished the finely wrought gold pieces and artistic jewelry for the Aztec kings at Tenochtitlan. The Zapotec and Mixtec culture finally crumpled before the fierce Aztecs, just as the Toltecs collapsed before the barbaric forebears of the Aztecs, at about the time of the Norman invasion of England.

The archeological city of Monte Alban is located on a ridge southwest of the city of Oaxaca. At the time the

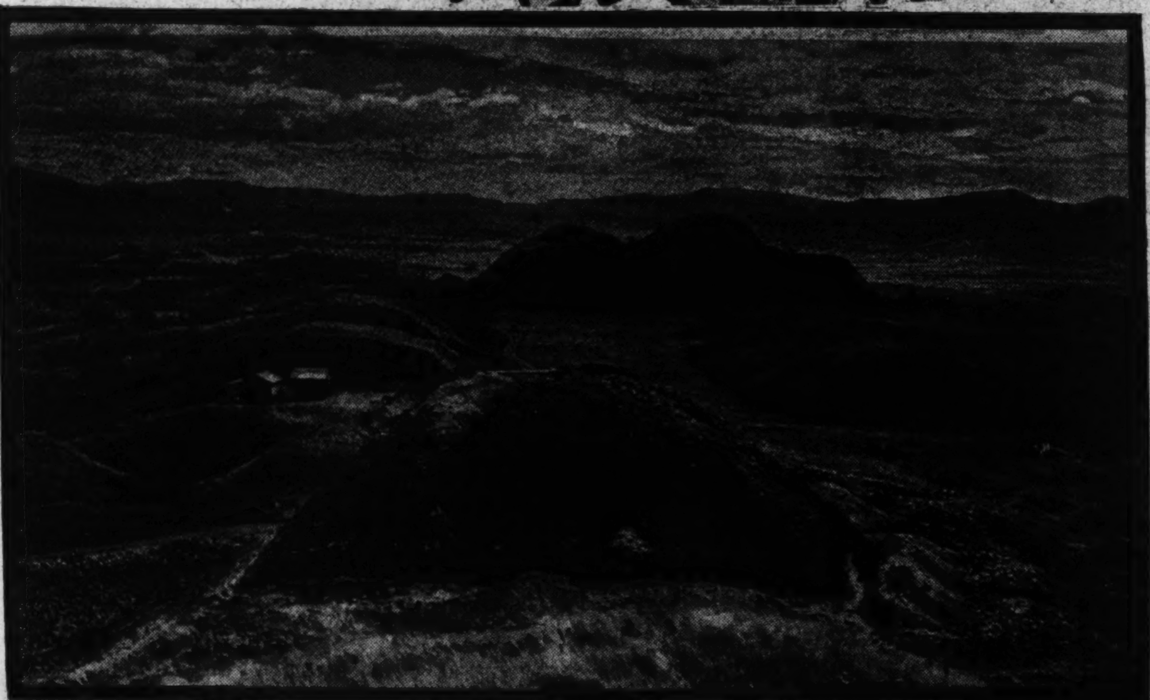

A general view of the archeological zone at Monte Alban, Oaxaca, where recent discoveries of rare antique treasures were made.

excavations were begun the surface of the mountain was not covered with scattered and obscure piles of ruins, but rather the whole mountain had the appearance of having been remodeled by the hand of man until no trace of its natural contours remained. There was a great system of level courts, enclosed by successive terraces and bordered by pyramids upon pyramids. Even the sides of the mountain descended in a succession of terraces. The buildings seemed to have been covered entirely with quartzite blocks, barely dressed at all, due to the hard nature of the rock, and almost devoid of carvings. The large plateau on which the temples and palaces of Monte Alban were built measures approximately 1,000 yards by 500 yards. The main structural site is formed by a large patio, the center of which is occupied by a group of buildings. To the north of this group rises a gigantic super-pyramid, and it was at the site of the magnificent stairway of this pyramid that excavations were started.

The archeological expedition uncovered a total of nine tombs, of which number several had been looted previously. The contents of tomb number seven proved astounding in its wealth, both material and scientific. There was gold jewelry of exquisite and artistic workmanship, marvelous rings with eagle heads, masks, epaulets, necklaces, bracelets, and a crown. Many pearls were discovered, and turquoise, jade and coral. The jade was beautifully carved, rivaling that found in ancient Chinese tombs. There were four amber vases and one of crystal; also obsidian knives and bones delicately carved with hieroglyphics. The carved bones are expected to reveal the story of the dead civilization of the Zapotecas and the Mixtecas. Delicate and valuable mosaic work was discovered on a human skull. It is believed to have been the skull of a captured warrior chief, made over into a trophy by placing a mask of unidentified substance on it and covering the latter with jade and turquoise.

Reconstructing the Story of Mixtec and Zapotec Cultures from Discoveries in Old Tombs

At the foot of the steps of the great pyramid, in tomb number six, were found the bones of nine Mixtec noblemen. At first the presence of the remains of Mixtec warriors in a Zapotec tomb was a puzzle to the archeologists. Dr. Alfonso Caso, leader of the expedition, offered the theory that Mixtec soldiers had overrun the Oaxaca valley and had captured the fortified city of Monte Alban. Later he changed his theory in the subsequent belief that the Zapotecas had driven off their enemies, the Mixtecas, and that the servants of the slain Mixtec chiefs had secretly buried the bodies in a Zapotec cemetery. The burials are believed to have been carried out some time about A. D. 1250.

Additional human bones have been found in tomb number eight, though the interments in the case of these are believed to have been of a much more recent date. Dr. F. Rubin de la Borbolla, anthropologist of the Mexican government, sees in the jumbled positions of the bones in this tomb evidence of a reburial.

In a great majority of the treasures recovered from Monte Alban the influence of either the Maya or the Toltec culture is discernible, although dominating the whole scheme of architecture, handicraft and art of the ancient city is that something which has been identified already as belonging to the culture of the Zapotecas and the Mixtecas. The pyramid architecture of Monte Alban shows strong traces of the Maya, at the same time resembling the general plan of the *teocalli*, or god house of the Aztec and the Toltec before him. The pottery found is said not to be of such fine quality nor of such splendid workmanship as that of the Toltecs, for the Toltecs are known to have been superior to all other Americans in that line. It was in the working of metals that the Zapotec and the Mixtec craftsmen excelled. Some of their gold pieces are comparable in workmanship and design to the masterpieces turned out by the famous Italian goldsmiths and silversmiths of the period in which the noted Cellini lived.

A golden epaulet believed once to have adorned the shoulder of an ancient Mexican chieftain.

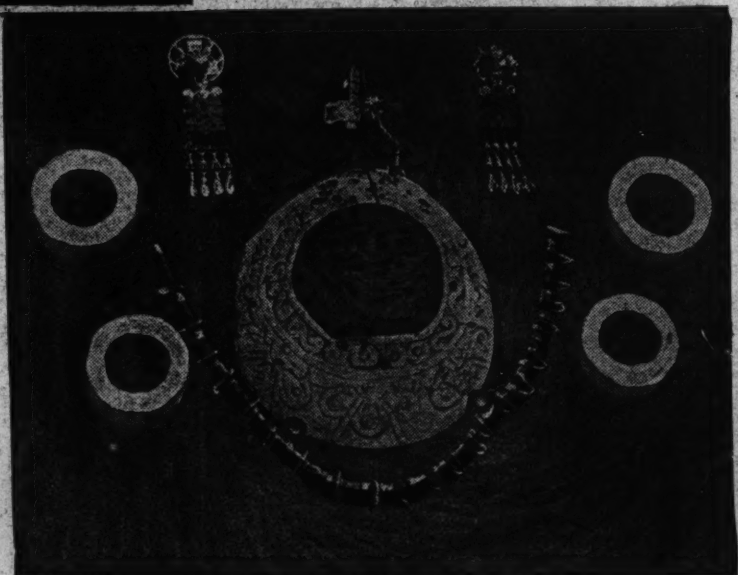

Rings, necklace and eardrops of gold, and a piece of jewelry decorated with inlaid jade.

DELPHINE

OLD MAN RIVER

By E. L. White

A Thrilling Short Story in Which Fate and Little Miss Nile, Ex-Governess, Conspire to Save a Young English Bride from the Sinister Designs of a Bluebeard Poisoner

MISS NILE

WHEN Miss Nile realized that Chadwick Morris was poisoning his wife she tried to realize her duty, in the cause of humanity.

It was a morning of sparkling summer when the sky was a clear wash of blue and the air tasted like wine. The balcony of Miss Nile's bedroom hung out over the glacier-fed river which rushed below in a boiling green torrent. On either side were picturesque wooden houses with sometimes a door or flight of steps leading down to the water.

In appearance Miss Nile was a small, bleached English spinster with gray hair and blue eyes, mild as milk. She was shabby, insignificant and poor and she lived in a *pension* in a beautiful but primitive European town. In her youth, however, she had been a pretty, golden haired girl with many lovers. She had known romance, but destiny had turned her into a nursery governess in the best families only—to propitiate her family pride.

The best families had meant back bedrooms, solitary meals, and an existence suspended midway between the drawing room and the servants hall. But she kept her spirit and preserved her ideals until a legacy had given her freedom and belated happiness. Although she chose to live abroad on account of the central heating, she remained a patriot, but she lost her heart to the quaint town with its flower boxes and its dark arcaded streets.

And she grew to love the river. Just opposite to the *pension* and under the door of a large sepia-brown house with green *jalousies* the current flowed down a steep, glassy wall toward the pillars of the low bridge, against which it broke in a smother of foam. Miss Nile's landlady, in her courageous English, had warned her boarder against the danger of leaning too far over the rails of her veranda. She had pointed to the bridge and made swimming movements.

"No good," she said. "Corrent, him big and strong. Smash."

Here she touched her head, clapped her hands, and grimaced horribly and expressively.

Miss Nile promised to take care, but she spent most of her time on her veranda. She loved running water, and when she closed her eyes she could imagine that she had slipped back into her youth and was beside the river at home. There certainly was no resemblance between the rivers. That which flowed through the grounds of her English home was calm and crystal clear. It did a little chattering over its shallows, but for the most part it dreamed under the willows.

LOOKING back, it seemed to Miss Nile that the sun always shone then and the month was a permanent June. Her memories were all of the river—boating, bathing, fishing. Sometimes she chuckled over the recollection of a practical joke they had played on Captain Terry Blake.

Terry was a bad boy, but he was also her romance, for she had remained single for his sake. One summer evening when they were all sitting in the little summer house, built out over the river, he fell asleep and she was afraid from the grins of the other young men that the origin of his slumber was wine.

It was the day of Spoof, and they had combined to trick him by reversing the position of the furniture—looking glass fashion—turning up the hands of the old clock, and turning his chair completely around. When he awoke to find himself staring at the hour of midnight he had staggered to what was, apparently, on the evidence of its faded green curtain, the door, and stepped, instead, through the open French windows, down into the river.

Delighted with the joke, he had roared with laughter, and when Elizabeth Nile from the bank had offered him a helping hand he had pulled her down, too into the tepid, shallow water. And the placid river, gray in the twilight, chuckled as it flowed, over one more memory of the broad, rustic humor of Old Merrie England.

Miss Nile lost Terry to life, which can be more cruel than death. But she remained faithful to the faded photograph of a young man in the uniform of Queen Victoria. An incurable romantic, she lived her own youth again in others. Her room at the *pension* was decorated with newspaper portraits of the duchess of York and little Princess Elizabeth.

Presently on the veranda of the big house opposite she found romance. A slim, radiant girl, with a vivid face and golden hair, used to lean over the rail and look down at the river. From her landlady Miss Nile gleaned the fact that she was a bride and that her husband was big and rich.

Instantly she saw the girl through a veil of glamour. Although the girl rouged her lips and smoked cigarets, she was a darling with the gay spirit and eager eyes of Miss Nile's own youth. It gave her a sharp thrill of pleasure when young Mrs. Morris grew to recognize her and to wave and smile across the river.

One day as she stopped to buy peaches at a stall, Miss Nile met the bride engaged in the same pantomimic performance. Instantly she gave the little spinster a friendly greeting.

"You're English, aren't you? We're neighbors, too, across the river. Doesn't it talk? It is saying something to me, if I could understand. . . . Won't you call on me?"

"I shall be very pleased," Miss Nile replied primly.

"Then come now, for coffee!" pleaded the girl impulsively. "I am just dying to talk again."

She looked so eager that Miss Nile could not resist her, although she was doubtful of the propriety of her course, since she did not know the lady's husband. But that obstacle was removed, for, as they mounted the steps of the house, they met a tall, massive man with a big, clean shaven face, dead eyes, and a monocle. He gave the impression of being hard and slippery as glass, and Miss Nile noticed that his head was too small for his body and that one of his eyes was gray and the other hazel.

The golden haired girl introduced them. "My husband, Chadwick. I'm in luck, for I've captured an English resident."

Miss Nile had a sharp pang of repulsion as she remembered her mental pictures of the big, rich bridegroom. In that moment she felt herself superior to this radiant girl. She, at least, had not dipped her colors.

THE girl led her to the river room, the walls of which were speckled with dancing reflections of light from the water and murmurous with the big voice of the river.

"So you don't like him, either?" she said to Miss Nile. "I wish I was as quick as you. I had to marry him to find him out." Then she burst out laughing.

"O, don't look so shocked," she pleaded. "You know, you're not like a stranger to me. You make me think of my darling Miss Ward, my governess. No one's been so good to me and she was the only person who never spoiled me. Please don't be stiff and formal. If you only knew the relief of talking to some one who understands!"

Her eyes were filled with tears, in spite of her smile, so that Miss Nile took her to her heart. Very soon she was listening to the flood of dammed up confidences. It was a common enough story of matrimonial misfit. The girl, whose name was Delphine, was the only child of a rich man who had big interests in South America, where they lived. The girl was thoroughly spoiled and autocratic. Because of a quarrel with her lover, Chester, she had married Chadwick Morris in a fit of pique and anger.

Her European honeymoon had been shared with a practical stranger. Morris had the manner of a courtier, the tongue of a diplomatist, and had swept her off her feet with his cool mastery and experience of the world. But, even on the voyage, she realized that she had made a terrible mistake, and since then matters had been definitely worse.

"I was so spoiled and vain," confessed Delphine, "that I never dreamed he was marrying me for the money my mother left me. But I'm getting a divorce, almost immediately. Daddy is coming over to arrange it and then I'm going to marry Chester. Isn't he a darling?"

She showed Miss Nile the photograph of a youth in R. A. F. uniform. Instantly the little spinster's heart leaped in response to the call of romance. This young man with the eager eyes and clear cut lips was the husband she would have chosen for Delphine.

"How does Mr. Morris feel about it?" she hinted.

"My dear, he's a man of the world and he's quite decent about it and remarkably resigned to my loss. You see, he's specially—sophisticated, and I think I've been rather a drag on him."

Delphine broke off to laugh. "The funny part is, since we've arranged to part we're excellent friends again. He's like he was before I married him, good company, and he gives in to all my wishes. He hates me to have any woman friends, though, and he's positively rude to the only one I know here. And she's going home tomorrow, so I'm utterly deserted."

"So many men are jealous of their wives' friends," Miss Nile remarked. "Do you know, his face is curiously familiar to me? Ever since you introduced him I've been puzzling over where I've seen him before."

"Perhaps it's some one on the screen," suggested Delphine.

"No," dissented Miss Nile. "I never forget a face. And sooner or later I shall remember."

Then, yielding to impulse, she opened her big black bag and drew out a worn leather case which contained the faded photograph of another young man in uniform.

"That's my boy," she said.

"Is he dead?" asked Delphine tenderly.

"No, but we drifted apart. He was wild and he drank. But the kindest and most generous men have that weakness. You are not to blame him."

"I don't, bless him," said Delphine. "I love his eyes. Tell me about this bad boy."

Miss Nile began to laugh. "O, my dear," she said, "we once played such a trick on him when—when he was like that. We altered the furniture of the room and he walked right into the river and pulled me in after him. In fact, we all ended up in the water."

She was a girl again as she related the story with full details, and Delphine laughed with her.

"I'll try that one on Chester if ever I get a chance," she declared.

Miss Nile left Delphine after promising to come again soon. But the next time she called at the house a servant gabbled a fluent and unintelligible explanation and resolutely shut the door in her face.

In one bewildering moment, he saw instead of the wooden floor a raging sheet of water . . . too late to save himself.

As the days passed without news or sight of Delphine, Miss Nile began to grow worried. She wrote to her, but received no reply, and she called at the house, only to be repulsed.

Presently she managed to understand from her landlady that the bride was ill. As far as she could gather it was some form of illness for which the local water was blamed.

"But I drink it," cried Miss Nile in alarm. "Is it bad?"

"You trink him." The landlady nodded vehemently. "I trink him. Is us bad? No, no, not at all."

Her landlady's skepticism as to the cause of Delphine's illness was not reassuring and Miss Nile grew still more worried. She was hungry for the sight of a slim gay figure, waving to her across the river. One day in her anxiety she deliberately forgot that she had taught in the best families only and descended to regrettable tactics.

"It's humiliating," she told herself, "but I am forced to—snoop."

So Miss Nile snooped. She concealed herself in a clump of chestnuts at the corner of the street until she saw Morris pass through the door. He wore a carnation in his buttonhole and he twirled his cane as though he were in excellent spirits. After he had disappeared Miss Nile loitered on the pavement until the first tradesman called at the house. As the door was opened a respectable spinster dodged under the servant's arm, scampered up the stairs, and scuttled into the front bedroom like a demented mouse.

Delphine was in bed, listlessly staring at the wooden ceiling. At the sight of Miss Nile she gave a faint scream of joy.

"O, darling, darling, it's wonderful to see you again! Why didn't you come before after all my messages, you little brute?"

Notes? Miss Nile felt aghast at this revelation of treachery. Then she recollected Morris' alleged dislike of women friends and reminded herself that in his eyes, she probably was some gossip mongering old maid. Suddenly the girl seized Miss Nile's wrist and began to whisper.

"Wardie, dear, stay with me." Although she used her old governess' name, Miss Nile was positive that her mind was lucid. "I'm afraid. I've never been ill before. Sometimes I feel numb, as if my body was already dead, but my brain keeps on working. And I've a terrible fear that, just because everything is coming right so soon, something will happen to me first."

As she looked at her Miss Nile felt a shadow of the same dread. She was shocked by the change in Delphine. The bone of her nose rose sharply from a pinched white face and her blue eyes were brilliant from temperature.

"When will your father be here?" she asked.

"In a few days. I'm going to be wonderfully happy, soon. But, Wardie, suppose I don't get well? O, please, please, stay with me!"

"But, my dear," expostulated Miss Nile, "don't they look after you properly?"

Young Mrs. Morris shook her head. "Every one's kind, but they're foreign. The doctor's a dear, but he can't understand a word I say. And I can't understand them. Chadwick's quite good, but he doesn't understand and he thinks I'm just nervous. O, Wardie, stay with me!"

"I will," declared Miss Nile. "Now I'm her I'll stay and get you quite well."

Even as she spoke the door was opened and Morris, followed by a panting servant, entered. His eye glittered like ice, behind his monocle.

"How dare you force an entrance against the doctor's orders?" he asked. "If you have endangered my wife's condition the responsibility will be yours. Kindly go at once."

But the mild looking little spinster showed unexpected fight.

"I'm an Englishwoman," she said, "and consequently the right person to nurse your wife. It is her wish. I have undertaken a duty and wild horses will not drag me from my post."

Wild horses were not needed, for the big man merely gripped the featherweight Miss Nile by the arm and, between her indignant gasps, ran her down the stairs and out into the street. Her shattered faculties revived as she looked up at the scowling face that frowned at her just before the slam of the door.

"Where have I seen you before?" she asked herself.

Then suddenly her knees felt weak, for at that moment she suddenly remembered. Chadwick Morris was Dr. Burton of Westmoreland, England, who had been prosecuted by the crown on the charge of murdering his wife, Amy Amelia, by poison, but had been acquitted for lack of sufficient evidence.

MISS NILE had reason for her claim that she never forgot a face, and she had seen a photograph of Chadwick Morris in a magazine about three years before. It is true that the portrait had shown a full beard and mustache and no monocle, but the features were identical, while his personal peculiarity in possessing eyes of a different color was mentioned in his description.

Miss Nile thought of two things. First, that a man in such a case must go somewhere, and South America is as good a place as another to hide a changed identity. Second, that a poisoner will usually try the same game again.

Chadwick Morris was poisoning his wife. She roused herself from her torpor and walked home quickly, feeling there was no time to be lost. If Delphine died intestate her money would pass to her husband, but the divorce proceedings would cheat him of the prize for which he had worked.

Since her father was expected so soon, the inference was that he would arrive to find his daughter dead and buried. The doctor would diagnose a sudden relapse and fill in a certificate according to the symptoms which he had treated. A watertight plan—only Morris had not reckoned with little Miss Nile.

She leaned over the parapet of one of the many bridges which spanned the river and stared down at the milky jade mill race until she felt hypnotized. Suddenly she felt a small explosion in her head and her chaotic muddle of thoughts was blown clean out, leaving her with desperate plan to save Delphine. It was so daring and fraught with so much personal danger that her legs began to shake, so that she clung to the parapet to save herself from slipping to her knees.

She must kidnap Delphine and hide her for a few days, until she could safely hand her over to her father. It would be an expensive undertaking, for it would be useless to take her anywhere in the locality, since her husband could easily trace the fugitives through the taxicab driver. Miss Nile decided that they must catch the midnight express to Berlin, where she was confident that she could confuse their trail.

SHE began to count the cost. Two second class railway tickets, for she dared not allow Delphine to travel third class—and then, money to keep them at a hotel until they could get in touch by telegram with Delphine's father. Fortunately, her own passport was in order and she could count on Delphine possessing one, apart from her husband, as she had done so much traveling before her marriage.

"Must risk something," thought Miss Nile, feeling positively daring. The fact that she was rising to the situation made her alive to the potentialities of her own nature. She might look a little, bleached, shabby spinster, but she was going to prove that she could make rings around Chadwick Morris once she was roused.

She was roused now, and her blood was up as she wandered through the town in a triumphant dream. Obstacles existed merely for her to crush them. The problem of finance could be settled by the lordly action of signing her name at the local savings bank, where she had just deposited her last dividends. Six months of income would probably be spent in six days—and if Delphine's father chose to ignore her claims it would be her own loss.

Again Miss Nile tossed her head. She must take the risk of being a pauper in a foreign country. One must live dangerously to prove one's mettle.

There remained only the detail of removing the lady's husband, while she kidnaped his wife. Drunk with power, she played with the idea of first stunning him and then trussing him into a bundle, an operation which always appeared so easy in the pictures. But common sense revived in time to suggest the subtler method of a sleeping draught.

Its administration would be a possibility, as she reviewed her knowledge of Morris habits. From the shadow of her veranda she could see down into the river room, where he was accustomed to sit until a late hour, drinking. Since Delphine's story of their ill assorted marriage she used to watch him, for she had a dim idea that all knowledge is power.

She knew, therefore, that at a certain time he invariably dropped off to sleep for a few minutes. And since she was in the habit of taking her letters to the pillar box in time for the last collection, she had remarked the fact that the Morris' servant used to slip out of the house on the same errand, and generally left the door ajar. She had only to wait her opportunity to slip into the hall and to pour her sleeping draught into the whisky of the unconscious man.

"And then," she thought, "I shall go upstairs to Delphine, and exert my authority as a governess. She'll respond to it, whatever her condition, for she was used to obeying her own Miss Ward. . . . It will be a risk removing her in her weak condition, but, if necessary, I'll carry her down to the street myself. And there's a cab rank at the corner."

Miss Nile came out of her dream and realized that she was stewing in the sunshine beside an ancient fountain gay with boxes of small pink begonias. Crossing the cobbled square to the deep shadow of the arcade, she entered the dark cave of the chemist's shop where English was spoken.

She was a frequent customer—for patent medicine was her only vice—and the youth possessed her prescription for a sleeping draught.

(Continued on Page Nine.)

ARTIST *today*: PRODIGY *yesterday*

At left: Jascha Heifetz, the violin virtuoso, and the Jascha of fourteen years ago.

(Horner photo.)

Morris Wolf, 12 year old magician of the keyboard.

(Melvin H. Sykes photo.)

At right and above: Guila Bustabo, child marvel of the bow, and the Guila of 1923.

At left: Patti at 23, in 1866. Above: Patti at the height of her career.

At right and at right above: Fritz Kreisler as a boy virtuoso, and the peerless Kreisler of today.

(Peterson photo.)

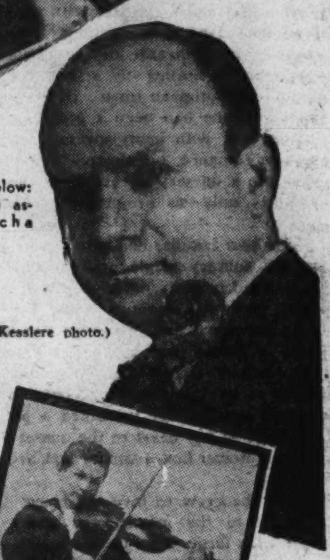

At right and below: Now-and-then aspects of Mischa Elman.

(Kesslere photo.)

Teresa Carreno.

But the Child Marvel of Today Is Not Necessarily a Great Virtuoso Tomorrow!

By Edward Moore

IN MUSIC, more than in any other art, the notable artist of today has been the child prodigy of yesterday.

It is a rule so nearly absolute that one is troubled to find any exceptions to it. About the only exception among musicians of today is the case of Paderewski, who is credited with having begun serious study of the piano only when he reached the age of eighteen. Even that, however, makes no account of what he had been doing without training before that time, or what he might have done with some direction of his activities.

Elsewhere the verdict is virtually unanimous. There are plenty of people still alive who remember the days when Fritz Kreisler of the violin and Josef Hofmann of the piano played full length concert programs at an age when other boys had hardly begun to play marbles. Or, more recently, there are stories from Berlin of how, not so long ago, experienced veterans of the violin sat around and wept tears of undisguised envy because Jascha Heifetz, a half-grown youngster, was doing things with the violin that they, after a lifetime of patient, studious industry, still were unable to equal. It was only a few years ago, too, that the late Mrs. Fannie Bloomfield Zeisler celebrated her golden jubilee as a concert pianist and included on her program the same composition that she had played in public as a little girl fifty years before.

Why this should be possible is a bit beyond the powers of man to explain. There is nothing logical about music and its manifestations. It is the least intellectual of the arts. Fundamentally, it has nothing to do with intellect at all. Music enters human consciousness through a channel which never so much as approximates human reasoning, and definitely refuses to be put into words then or thereafter.

Is this too sweeping a statement? Test it. Try to describe the simplest and best known tunes on earth, "Annie Laurie," "Yankee Doodle," what not. Try without singing, playing, or the invention of musical symbols, but merely and solely by the means of the best words at your command, to describe it so that another person who does not happen to be acquainted with "Annie Laurie" or "Yankee Doodle" will recognize it, or them, from your description. You will find it impossible. You can repeat a poem, you will be able to describe a painting or a sculpture so that it will convey some sort of a mental picture, but not a melody. It cannot be done.

That is why there is so much bad writing about music, frequently by those who ought to know something about it, generally by those who do not but know what they like. One of the most annoying phrases in literature, found in most issues of most popular magazines, is "a weird minor strain," referring to music in foreign lands. Seldom, by the most determined thumbing of a musical dictionary, can it be defined as minor, and it is not in the least weird to those who know it, but only perfectly natural. It is just unusual to those who have not heard it before.

So intellect has nothing to do with the case. We must accept as an astonishing and inexplicable fact the Patti who warbled operatic arias when she was a little girl; the Carreno who, before she became a world famous pianist, was an opera singer as a girl, even stepping in during a season of riots in South America and conducting a number of performances because the regular conductor was afraid to go on; the Mozart who astounded Europe when he was five years old; the Schubert who died at the age of thirty-one, leaving behind him more than 1,200 compositions of all lengths, from songs to symphonies.

So when you go to hear young Yehudi Menuhin or Ruggiero Ricci of San Francisco do unbelievable things with their violins, or little Guila Bustabo, the Chicago violinist who is now studying in New York, or Morris Wolf of Chicago, or any one of dozens, scores, hundreds more, you may be listening to the famous artist of the future.

You may, I say. For the converse of the statement with which I started is not equally true. Not every child prodigy of today becomes the famous artist of tomorrow. Many do not. Many get well on their way, and then in the years of adolescence stop developing, even lose what they already have acquired. Again no one knows why. It just happens. A scientist probably would say that they undergo a change in their metabolisms. It is as good a way of putting it as any. It means as much as any other statement. Or as little.

In other words, there are lots of things we do not know about music. Neither music nor musicians ever have been given the study from the standpoint of psychology that they deserve, and the matter of child prodigies least of all. Divorced though it may be from the realm of pure intellect, music works a tremendous effect upon the souls of mankind, and when one hears one of these marvelous children who by instinct (because the child cannot do it in any other way) opens up a vision of beauty, one sometimes comes to wonder if there is not something in life that transcends intellect, that when all is said and done is a rather higher form of mental and spiritual life.

Above: Josef Hofmann of this and another year.

Above: Ruggiero Ricci of San Francisco, 11 years old in the inset portrait, was two years younger when photographed bowing his violin.

Above: The late Fannie Bloomfield Zeisler.

(Chicago Tribune photo.)

A marvelous girl who has grown into fame: Erika Morini, violin virtuoso, in 1922.

Yehudi Menuhin, above, as he appeared at 11, in 1928; and, at right, as he is today.

(Chicago Tribune photos.)

WEIRD GIANTS of a DEAD PAST

GEOLOGISTS and paleontologists estimate that the world is hundreds of millions of years old, some placing the age of this old mundane sphere as high as a billion and a half years. Man, they say, has been on earth roughly about a million years. He is just a newcomer, one might deduce from that. But millions of years before the first human appeared there were countless cycles of animal life upon the earth.

The first forms of animal life were the brainless sea creatures, more like plants than animals. Then came larger marine creatures, some gigantic in proportions. Following these were the reptiles, beside some of which the present-day elephant would be a veritable pigmy. Following the age of the giant reptiles came the age of mammals, which eventually brought forth that strange creature which was the ancestor of man. Many of the earlier land mammals were considerably larger than the beasts which today roam the jungles and plains of Africa.

In the accompanying pictures are shown the skeletons of prehistoric creatures which existed upon earth in the days before the advent of man. The reconstructed skeleton of the monstrous dinosaur, which now is on exhibition at the Berlin Museum of Natural History, belonged to a creature of the Mesozoic age, the age of the reptiles. The dinosaurs covered a wide range and a great variety of reptilian life. Some species had died out millions of years before other species appeared on earth. The dinosaurs differed in size, from the egg-laying species of the deserts of China, which were smaller than the present-day alligator, to creatures of greater bulk than a whale.

The giant ground sloths, skeletal remains of which are pictured here, were creatures of a much later period than the dinosaurs. The giant ground sloths were true mammals. They inhabited what is now South America during the early Pleistocene period. Some were as large as the elephant. They all were clumsy beasts, as are the sloths of today, and moved about and fed in a deliberate manner.

The restored fossil skeleton of the giant spined reptile, also pictured, belonged millions of years ago to the great-granddaddy of all lizards. Most of the great reptiles which had spines or huge dorsal fins lived during the Permian period, many of them being contemporary with the dinosaurs.

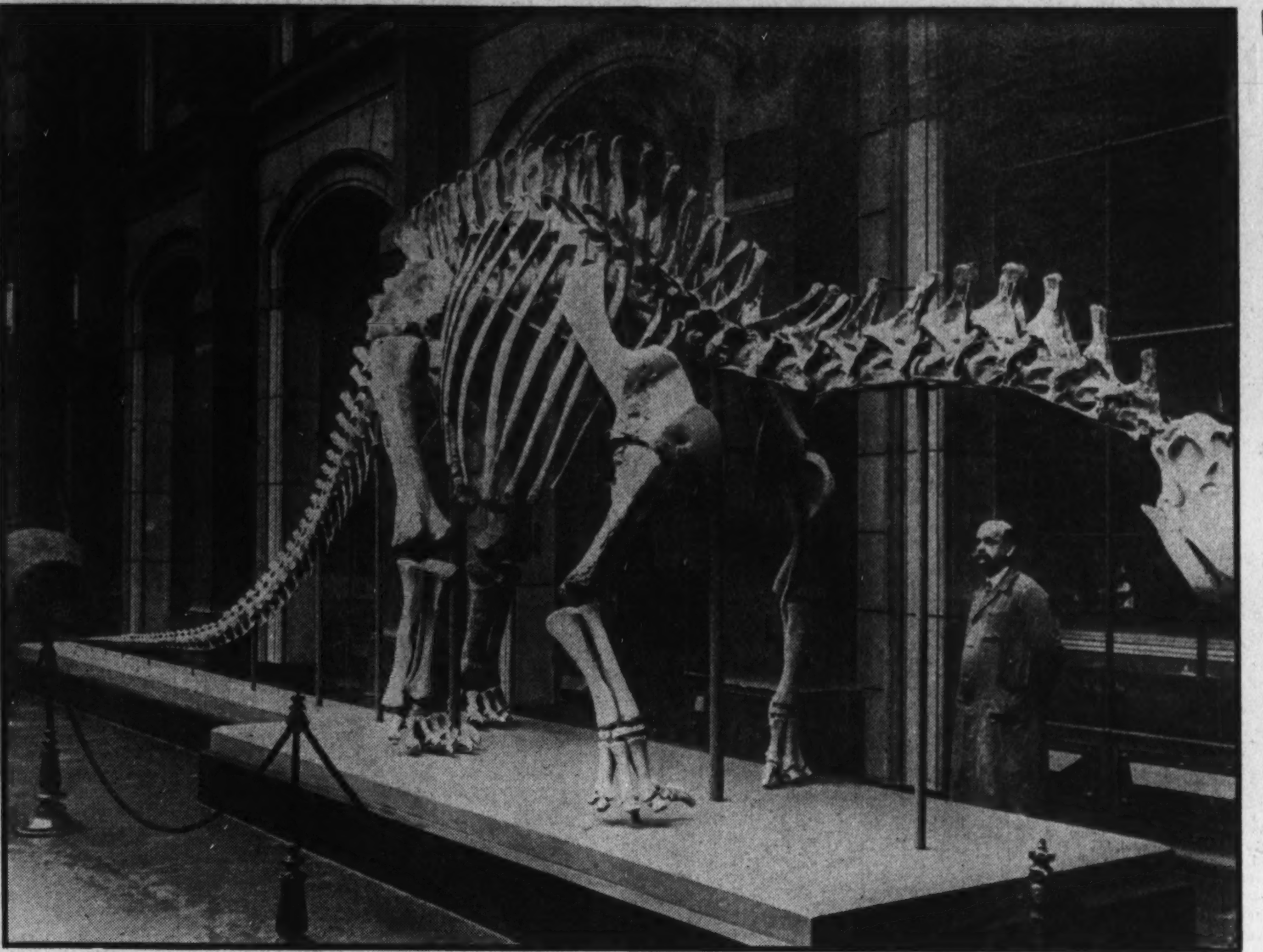

This colossal skeleton is that of a great dinosaur, an inhabitant of the earth during the Mesozoic age. The creature was 40 feet long and 12 feet high, and had a brain scarcely as large as a rabbit's. The bones were found in what was formerly German East Africa, and now are on exhibition at the Berlin Museum of Natural History. (Acme photo.)

Every Turn of His Wheel a Prayer

THE chief religion of Tibet is an offshoot of Buddhism, and the priests of the country usually dwell in great monasteries, where they devote a large part of their time to praying. The old priest pictured here is shown holding a prayer wheel, which he revolves as he utters his prayers. The priests attach small bits of paper, upon which are written prayers, to larger wheels, and each revolution of the wheels, operated by the wind, counts for a repetition of all of the prayers that are pinned upon the wheels.

A Little Giant of Cookery

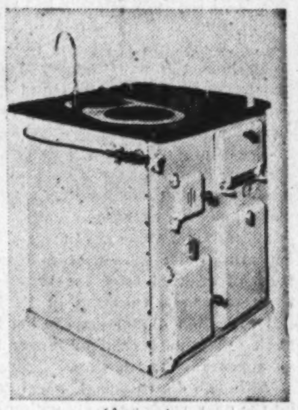

(Acme photo.)

ONE of the greatest of heating problems is the prevention of waste by radiation. When not properly directed, heat will go off in all directions and much of it will be used for no practical purpose. Almost perfect insulation has made the stove here illustrated so efficient that an entire meal may be cooked with the heat generated by burning one small stick of wood. Virtually every bit of heat is put to work warming the food, almost none of it escaping through the sides of the stove. This compact little cooking device contains two ovens and a hot water boiler. Metal is such a good conductor that heat would escape in all directions if some other material were not used to confine it. It is customary, therefore, to enclose hot air and hot water pipes, furnaces and boilers with some non-conducting substance such as asbestos.

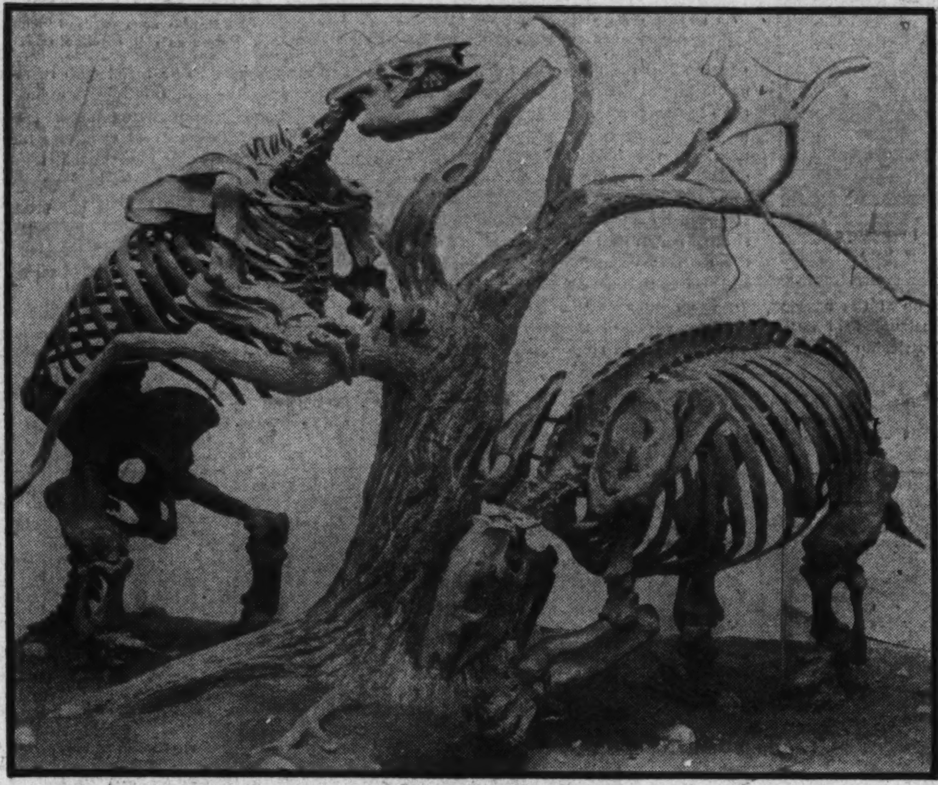

(Field museum photo.)

Skeletons of huge prehistoric ground sloths which lived in Bolivia in the Pleistocene. These creatures were true mammals, and some of them were as large as the present-day elephant. The bones were collected by the Marshall Field paleontological expedition to Bolivia, and now can be seen in the Field Museum of Natural History in Chicago.

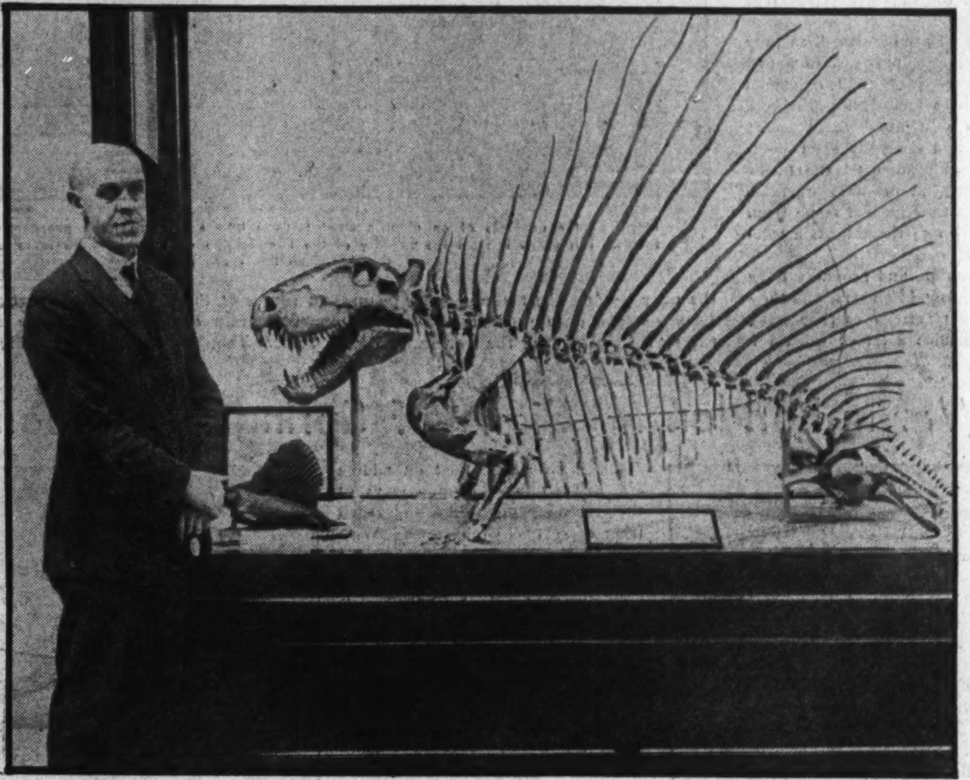

(Chicago Tribune photo.)

A fossil specimen of the giant spined reptile which dwelt in what is now the United States millions of years ago. The exhibit is in the National museum at Washington, D. C. C. W. Gilmore, curator of vertebrate paleontology, is shown standing beside the skeleton of the first of the lizards.

Orderly Officers of a King

... of England, as nearly everyone knows, is also the emperor of India. Throughout all the broad land of India the British sovereign maintains troops to keep peace among the native inhabitants and to guard against raids on the part of the savage tribesmen who inhabit the mountain ranges of the border. Some of the soldiers are Englishmen doing their stretch of overseas service, but the most of them are native East Indians, such as the Sikhs of the Punjab, the Ghurkas of Nepal, and the Bengalese. In all of the native regiments there are native officers as well as white officers, and the native officer of an Indian regiment is a proud and haughty individual indeed. These native officers, many of them of noble blood, are genuine sportsmen and enjoy nothing better than a hard-riding game of polo. Quite a few of the princes, or maharajahs, of India hold commissions in the British army, and are as proud of their military rank as they are of their blue blood. Pictured here is a group of East Indian officers disembarking from the P. and O. liner Malwa at Tilbury. They arrived recently in England to act as orderly officers for King George.

Sheep Market Day in an Oasis City

MUTTON is the favorite meat of the Mohammedans; therefore, wherever the followers of the prophet congregate in large numbers there is sure to be a sheep market. In the accompanying picture is shown a sheep market in one of the oasis cities of the Sahara desert. Nearly all of the desert people are Arabs, Berbers, or members of the smaller nomadic tribes, and virtually to a man they are Moslems. A North Africa sheep market, as is revealed here, is always sure to attract a host of customers. The robed figures in the picture are those of native butchers who have gathered to bargain for the desert sheep. Many of the natives of that arid region are skilful spinners and weavers, and are capable of producing a fine quality of cloth from the raw wool. They color the cloth with vegetable dyes produced by themselves, the secrets of which they refuse to divulge to foreigners.

A Damp Fire School Lesson

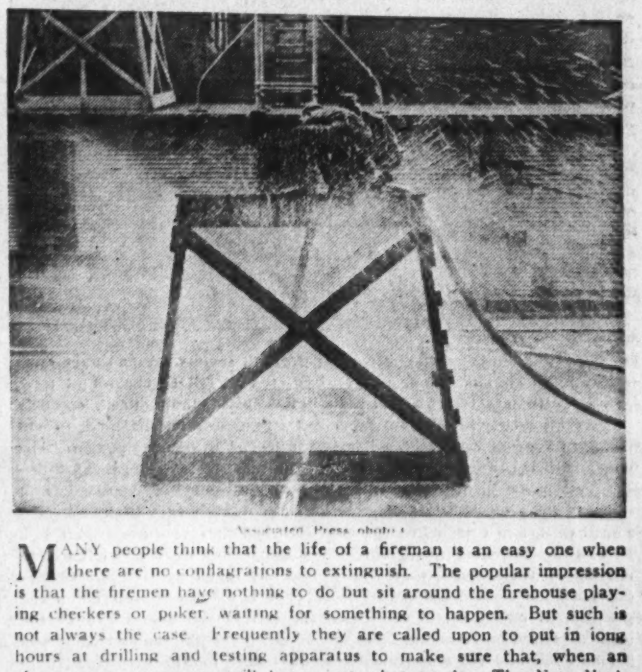

(Associated Press photo.)

MANY people think that the life of a fireman is an easy one when there are no conflagrations to extinguish. The popular impression is that the firemen have nothing to do but sit around the firehouse playing checkers or poker, waiting for something to happen. But such is not always the case. Frequently they are called upon to put in long hours at drilling and testing apparatus to make sure that, when an alarm occurs, everyone will know just what to do. The New York fire department has a well organized school, which every member of the 350 companies is obliged to attend at certain intervals. There new ideas of fire fighting are discussed, new apparatus is tried out, and the men are drilled in their duties. The accompanying photograph shows two members of the New York department tussling with a recently invented fire fighting machine, known as a revolving hose. When the flames are so much out of control that it is impossible for the men to enter the structure, a hole is chopped in the roof and the revolving hose is let down through the opening. A torrent of water is then turned directly upon the blaze.

KEEPING the FLEETS AFLOAT: the NAVY WORKSHOP

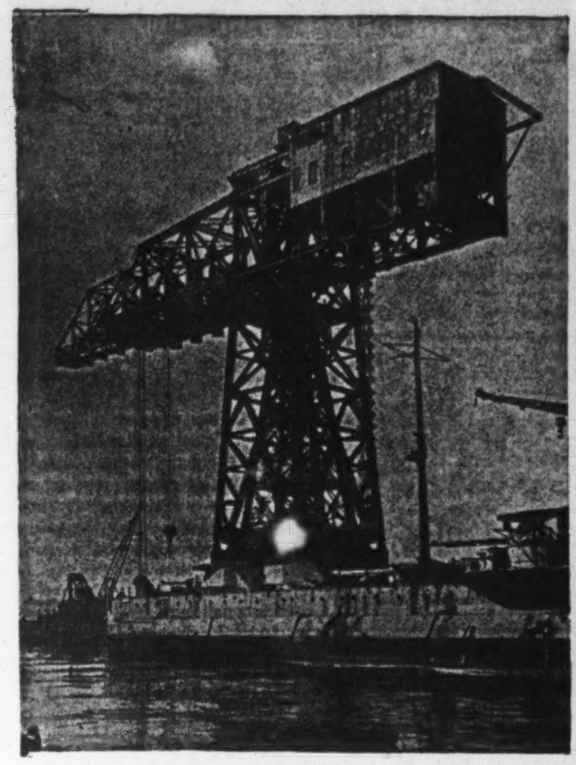

The largest crane in the United States, a very useful piece of machinery of the League island navy yard at Philadelphia. This crane has a working capacity of 350 tons, and is used principally for installing big guns and turrets on battleships.

(Ewing Galloway photos.)

Emptying the contents of an electric steel furnace into a pouring ladle preparatory to pouring molds. This scene is from the foundry of the Philadelphia navy yard, where some of the guns of the American fleets are cast.

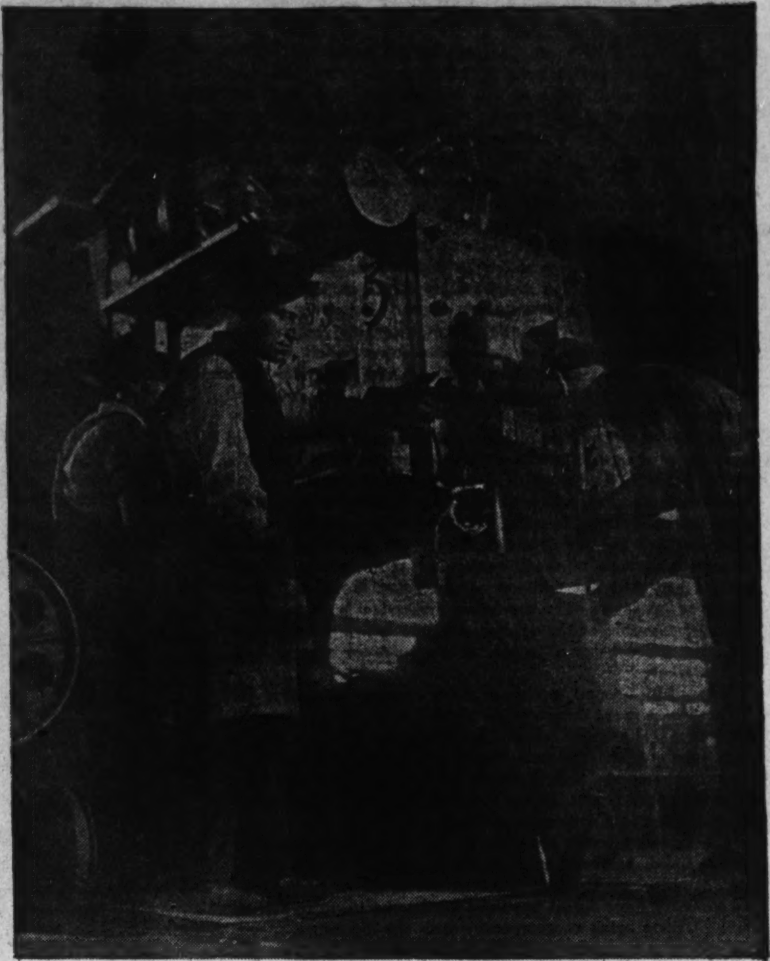

An electric drive plate cutting machine in a workshop of the Philadelphia navy yard. Machines like this one cut through the hardest of steel as though it were as soft as cheese.

UNLESS one actually has visited a navy yard or has read a description of one, he is very likely to think of such a place as composed of a beautiful harbor, with great battleships riding at anchor upon it, and parklike parade grounds ashore, with spick and span sailors marching briskly about. That mind picture is exactly the opposite of the true picture of a navy yard.

When one navy yard is described all are described, as they are quite alike, differing only in size and, perhaps, in a few minor details. The modern navy yard is a great industrial plant, made up of various units, such as factories, workshops, foundries, and offices. In place of vast numbers of smart appearing officers, in neat uniform, and company after company of enlisted men, in the garb of seamen of the fleets, there is simply an army of workmen, in ordinary overalls, and with their dinner pails in hand as they go and come from work. Only an occasional officer here and there lends a salt-air appearance to the show.

Although disarmament, naval reduction, and economy have hit the navy yards severely within the last few years, and they no longer are the scenes of such great activity as they were during the World war, there still remains a lot of work for the navy yards. The accompanying pictures of scenes at the League island navy yard at Philadelphia give some idea of the varied activities at the workshops of the fleets. Though nearly all of the large battleships of the navy are constructed under private contract, and many of the heavier guns are cast at iron and steel plants far removed from the seashore, nearly all of the work of repairing and reconditioning the war craft is carried on at the navy yards. Even some of the lesser craft are constructed in entirety at the yards of the navy. After a big battleship is launched at some private shipyard it often is towed to a navy yard to be fitted with turrets, guns, and superstructure. It is then that cranes, similar to the monster shown in one of the accompanying pictures, are put to use, installing long range rifles, turrets weighing hundreds of tons, funnels thirty feet in diameter, and great tripod masts that ride high above the decks of the vessel.

In the foundries of the navy yards the steel is poured for castings of guns and armor, and in the fabricating plants huge plates are fashioned and cut according to blueprints.

Hundreds of workmen are employed normally in the League island navy yard, which is one of several maintained by the government on the eastern seashore. The League island yard was established in 1876, though there was an earlier naval shipyard at Philadelphia dating back to revolutionary times.

Effect of the War in London

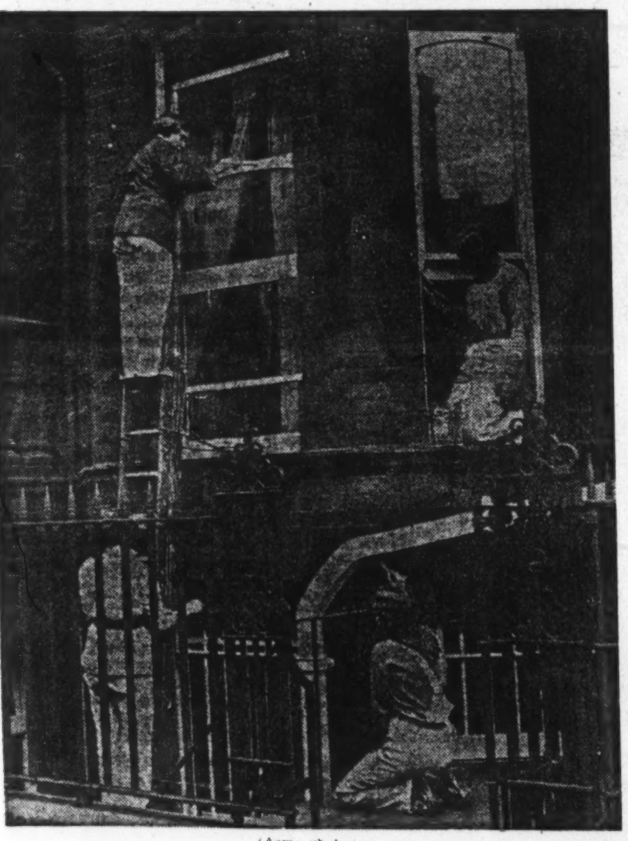

(Acme photo.)

FROM time immemorial, in certain strata of society, women have done work which might normally be expected to fall to the lot of men. It was customary for the American Indian, for instance, to sit serenely puffing his pipe while his squaw toiled strenuously in the field, or cut wood, or carried water. Work was considered to be for women. The men's path led to war. While all the able-bodied men were away fighting, as was frequently the case, there was no one but women left at home to carry on with the heavy work. Accordingly they became accustomed to it, and even when the men returned they continued their toil. Just as the warpath drew primitive men away from work and left everyday toil to the women, so the World war changed the attitude of civilized women toward the work which once had been considered in the province of men. While the men were in the trenches in France the women carried on at home. That broke down the old ideas of what was a man's job and what a woman's, so that now women are engaged in almost every line of endeavor. In the accompanying photograph young women are shown decorating the outside of a house in London. A scene such as this would have drawn a whole gallery of observers twenty years ago, but now it attracts only a passing glance.

An Expert Filer

"How do you like that new filing clerk you hired?"

"She does splendidly with her nails, but she has no apparent interest in my letters."—*Boston Transcript.*

Traveling Light!

Caller (moralizing)—You know we take nothing with us into the next world.

Mrs. Rounds—Thank heaven for that! It would be a novelty to go somewhere without having to pack.

Signs of Spring: Raccoon Romance

THE naturalist, bent on adding to his lore of wooing ways of the raccoon, might have learned from these two young ones. With sublime indifference to the eyes of the photographer they interested themselves in this springtime romance. Because of the recent popularity of the raccoon coat on the college campus, raccoons are not so numerous as they used to be. Cunning creatures, able to take care of themselves among the ordinary perils of the woods, raccoons usually inhabit forests adjacent to lakes and streams, because they dearly love to splash about in the water. They are so cleanly in their habits that they always wash every bit of food before they eat it. When pursued by dogs the raccoon will make for a stream, lake, or pond, in the hope that some venturesome hound will follow him into the water. Once a dog has pursued a 'coon into the water, it is the worse for the dog. The raccoon swims beneath the surface of the water, seizes the dog by one of its feet, and holds the animal beneath the water until it drowns. The raccoon can stay under water much longer than a dog.

(Acme photo.)

The "Trial for the Dunmow Flitch"

ENGLAND is a country of many quaint and interesting customs. Even in busy London the people cling tenaciously to tradition, but the countryfolk are even more faithful in following rites established centuries ago. Nearly every rural district has some custom all its own. One of the unique ceremonies is known as the "Trial for the Dunmow Flitch," which is observed once each year by the people of Ilford, in Essex. The custom takes its name from the fact that it was instituted at the neighboring priory of Dunmow. It dates back to 1104 and has been celebrated almost without a break through all the intervening years. The ceremony consists of presenting a flitch of bacon to any married couple who can swear that neither of them within a year and a day from the date of their marriage repented entering into the union. The young husbands and wives are called to the witness stand and are questioned with great mock gravity by the "judges" and the "attorneys," who are usually ordinary village folk. The entire countryside assembles for the ceremony, which is one of the most hilarious social events of the year.

In the Shadow of a Citadel

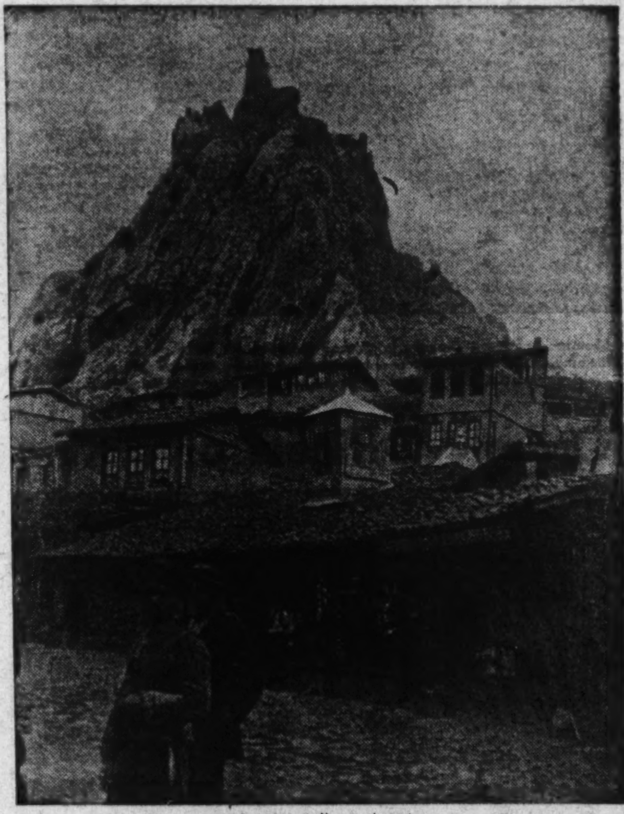

(Associated Press photo.)

ONE of the picturesque spots of Turkey is the town of Tokat. It is a city of red roofed houses and luxuriant gardens, interspersed with shabby looking sections corresponding to the slums of American metropolitan areas. The accompanying photograph shows a few of the shops and houses of Tokat with the medieval citadel towering toward the sky in the background. During the middle ages, this fortress was practically impregnable. A few men ensconced on the heights could repel an entire army which might be attempting to clamber up the sheer walls of rock. Many armies have passed through this town during its long and colorful history, for it is on the pathway taken by many of the hosts which came from Asia to invade Europe or from Europe to invade Asia. It now numbers about 20,000 inhabitants, many of whom are occupied in the manufacture of cotton and leather goods and copperware. It is not yet of great commercial importance because it is not connected with the outside world by any railroad. One line is planned, however, which will link it with Samsun, which is about 75 miles to the northwest, located on the coast of the Black sea. Another railroad is planned to connect Tokat with the capital of Turkey, Angora, which is about 225 miles southwest.

Those Fickle Men

First Girl—I have no confidence in men.

Second—But why not, dear?

First—Every time I go to a dance with another boy I find my own boy friend there with another girl.—*Tit-Bits.*

Changing His Story

Wife (entering during telling of off-color story)—"And then the barmaid"—what?

Raconteur—Er—the Bar made a great stride forward when it allowed ladies to practice.—*London Opinion.*

MYSTERIES *of the* MASTERPIECES

Why Every Painting Attributed to a Famous Artist Is Enveloped in a Shroud of Wonderment and Curious Speculation

How Experts Are Apt to Disagree Upon the Authorship of Many a Canvas

By Whitley Noble

EVERY masterpiece has its mystery! That remark was not intended to imply that every masterpiece was a fake. Far be it from that. There are thousands of paintings and other works of art by old and modern masters in the art galleries and in private collections which are conceded by every authority to be genuine, whose every step in their histories are of record, and whose authorships never have been doubted. But those genuines, which never have raised the hint of a doubt as to authenticity, often are almost as mysterious as the paintings

(Acme photo.)
Dr. Maximilian Toch, professor of chemistry, photographing a painting. He said not long ago that a number of the Rembrandts in the Metropolitan museum were spurious.

The painting known as "La Belle Ferronniere," which Sir Joseph Duveen maintained was not an original by Leonardo da Vinci. Because of his contention he was sued by Mrs. Andre Hahn of Kansas City for $500,000. The suit finally was settled out of court.

An original Rubens, "The Drunken Hercules," which was lost for a century and rediscovered in Dresden, Germany, in the private collection of the former king of Saxony. Art experts say that this painting is one of Rubens' best preserved works.

over which the critics and experts have rowed, and over which lawsuits for great sums have been instigated in the courts.

The mystery of the genuine masterpiece sometimes takes the form of wonderment over the marvelous pigments used by a long dead master who labored in some obscure attic, often on the verge of starvation, only to sell his painting finally for a mere song. The mystery of the genuine masterpiece also may revolve around the birth of the idea which inspired the artist to create his masterpiece; what deep passions drove him on and on to produce a painting which centuries later would hold the whole world of art in reverent awe; what joys or what heartaches were laid upon the canvas with the strokes of the brush. Genuine or false, the old piece of art always is certain to intrigue the imagination, and to present itself as a perpetual question mark, freer from fading than the best of the colors of the old time masters.

Every newspaper reader is familiar with the oft repeated story of the great masterpiece which was found discarded in someone's garret and sold for a mere trifle. The story never varies much in the telling. Usually the picture is some commonplace chromo, a landscape, or a basket of fruit, or somebody's dead uncle or aunt. The discoverer scrapes the painting away and finds beneath it the marvelous work of a famous master. Experts and critics are called in and the work is pronounced either genuine or false. If the picture found beneath the picture is pronounced valueless, that usually ends the story; if it is certified as the actual product of a master's brush, it finds its way into an art gallery or a private collection—at so many thousands of dollars.

For every picture painted that can be classed as of more than ordinary value, thousands, and perhaps millions, of paintings have been turned out that are simply paintings and nothing more. So the owner of any uncatalogued piece is warned to rest content with the admiring of the piece for what he sees in it, for if he scrapes away the paint he will find nothing but canvas behind—that is, in nearly every case.

The history of picturesque and bitter disputes over the authorships of various paintings would make many volumes. As an example of how a difference of opinion as to a painting can stir up the entire world of art and divide opinion on two continents, consider the case of the half million dollar lawsuit of Mrs. Andre Hahn of Kansas City against Sir Joseph Duveen, the internationally known art dealer. Mrs. Hahn, according to her statement, was ready to sell the painting, "La Belle Ferronniere," credited to Leonardo da Vinci, to the Kansas City Art institute for $250,000. About that time Sir Joseph said he believed that the painting was not a genuine da Vinci. Mrs. Hahn instigated suit against Sir Joseph, alleging that his remark had prevented her from completing the sale. The suit was filed in 1921. The initial hearings were held in the American consulate in Paris. Bernard Berenson, famous art critic of Florence, Italy, testified for Sir Joseph, calling the painting an "oilcloth chromo" and a copy.

The suit later was transferred to the court of Supreme Court Justice Harmon S. Black of New York. A jury was deadlocked and discharged. The case dragged on until May 19, 1930, when it was settled outside of court. The suit was dismissed without any change in the defendant's opinion as to the authorship of the painting. Duveen admitted the picture was of great antiquity, but insisted it was not by da Vinci. In the settlement it was given out that both the plaintiff and the defendant had arrived at the decision that the question of authorship of a painting was of a highly expert and technical nature and could not be decided satisfactorily by a jury of laymen.

Hundreds of cases of this nature have come up, many to find their way eventually into the law courts. In some cases there have been settlements and in others the person suing has been unable to prove damages or establish beyond all doubt the genuineness of the paintings in dispute. Sir Joseph Duveen, himself, has figured in more than one of these controversies.

Only a little more than a year ago Dr. Maximilian Toch, a professor of chemistry, questioned the authenticity of a number of Rembrandts in the Metropolitan Art museum of New York. Dr. Toch based his doubts on an analysis of the colors used in the paintings, contending that the various pigments could not have been in use in the time of the great Dutch master, who painted in the early half of the seventeenth century. Apparently, nothing ever came of Dr. Toch's doubting.

Whether or not Dr. Toch was correct in his appraisals, it may be interesting to note here that chemical analysis of colors has been an important factor for some time in helping to fix the period in which a painting is produced. A skilled chemist, with a comprehensive knowledge of the history of colors, can be of great assistance to the art critic. Take the case of some old painting in dispute. The canvas may be attributed to some artist of the sixteenth century. The chemist may find certain ingredients in the pigments of the painting which, he is certain, were not used until a century later. His discovery, at least, raises a doubt as to the authorship of the work of art, and leads the expert on in an attempt to discover who the actual artist was and to determine whether the painting is an original or a copy.

In 1923 Chicago was the center of a "tempest in a teapot" over paintings as the result of a suit against a noted connoisseur and critic by a dealer. The critic was alleged to be in league with a New York syndicate to foist fake pictures upon Chicago. In connection with this storm it was found that seven out of ten pictures submitted to the Art institute were without museum value. The institute advised the owners to keep the paintings and enjoy them for just what they were—artistic paintings.

This painting, once attributed to a Flemish artist, now has been identified as an original work of Correggio, a celebrity of the Italian Renaissance. It is believed to have been painted about 1520, and has been valued at a huge sum. Experts say it is a portion of a large canvas portraying Perseus slaying the dragon.

James Churchill, a veterinary surgeon of London, with the painting, "Madonna with the Sleeping Child and Saint John," which he bought for a very small sum in a salesroom. He believes the painting is an original by Raphael, lost for many years.

Only two years ago there was an art scandal in Boston, when a so-called million dollar antique art swindling syndicate was investigated. Much of the business of the syndicate was said to have been done in alleged old masters.

It must be admitted that the temptation to swindle in the art business is very great. Unscrupulous persons are prone to take advantage of the gullible layman who has more money than knowledge of art. When one recalls that many famous paintings have sold for sums high in the hundreds of thousands, it is not amazing at all that crooks are ever ready to ply their nefarious trade.

Among the pictures on this page are reproductions of three paintings rediscovered within recent years and now attributed to three of the most famous of the old masters. The "Drunken Hercules," found in a Dresden, Germany, gallery, has been accepted as an original by Peter Paul Rubens, the great Flemish painter, who lived from 1577 to 1640. The canvas now in the possession of a veterinary surgeon of London, and known as "Madonna with the Sleeping Child and Saint John," is claimed to be from the brush of Raphael (Sanzio d'Urbino Raffaelo), an Italian master (1483-1520). The painting, once attributed to an unknown Flemish artist, but now identified as the work of a great Italian, is said to have been painted about 1520 by Antonio Allegri Correggio, born in Correggio, near Parma, in 1494. These three paintings are merely representative of hundreds of old canvases that have been resurrected in recent times after they had been lost from the art world for centuries.

Growing CHINESE TREES in DIXIE to PAINT U. S.

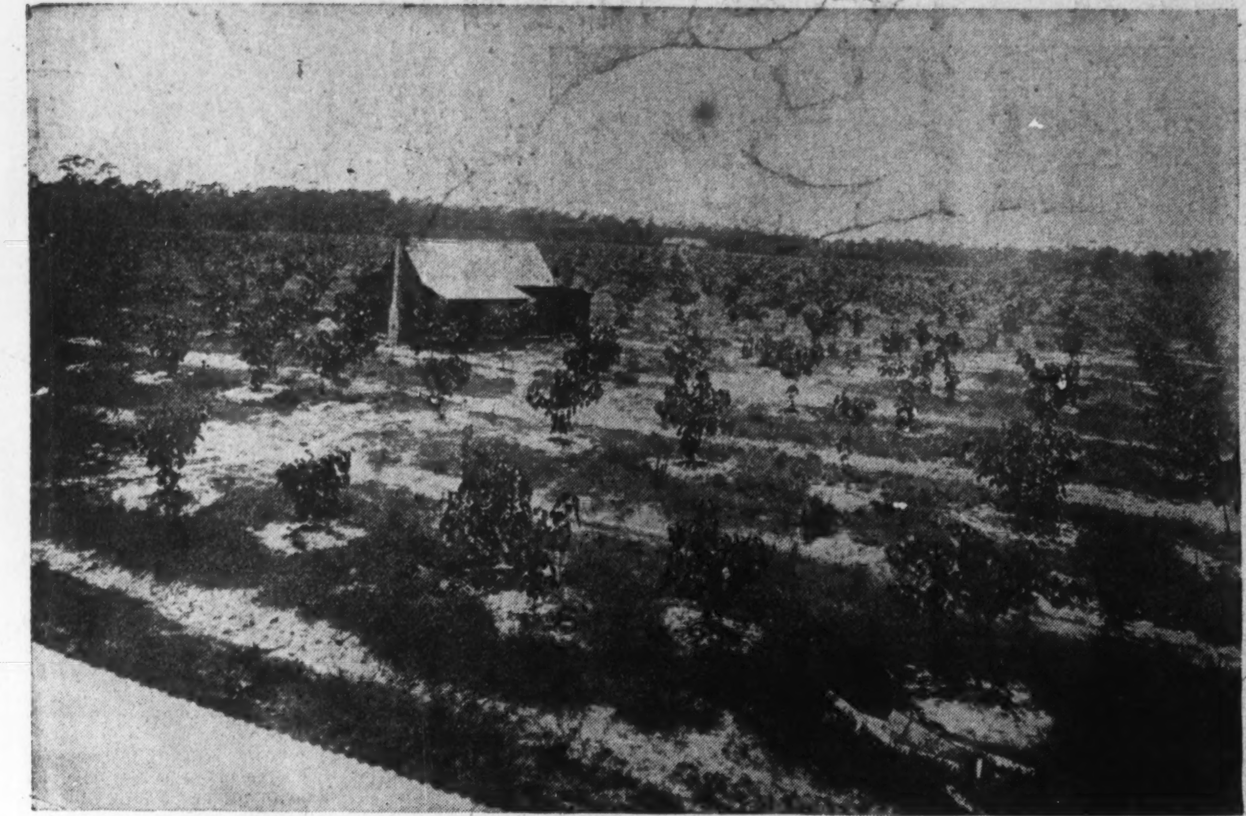

A young grove of tung trees in Georgia. Transplanted from China, these trees thrive in the southern part of the United States (Acme photos.)

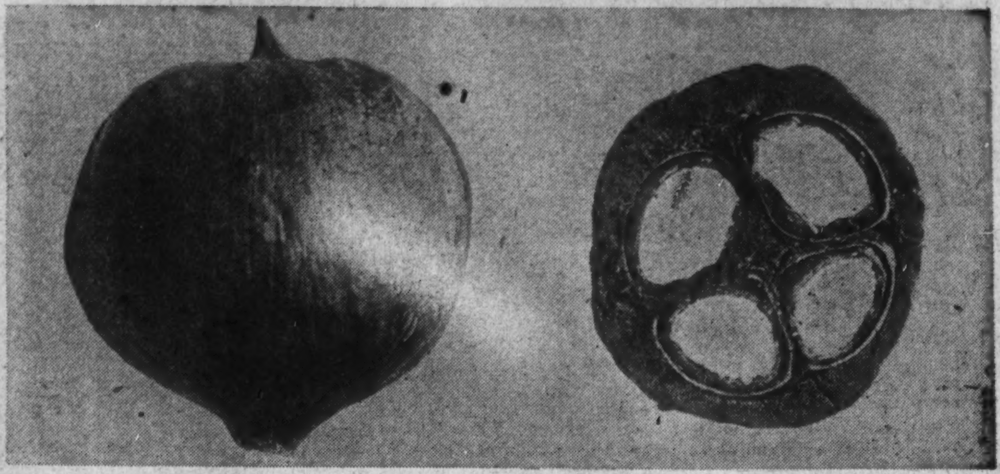

The oil-producing tung [illegible] roasted over a hot fire and put through [illegible] squeeze out the oil

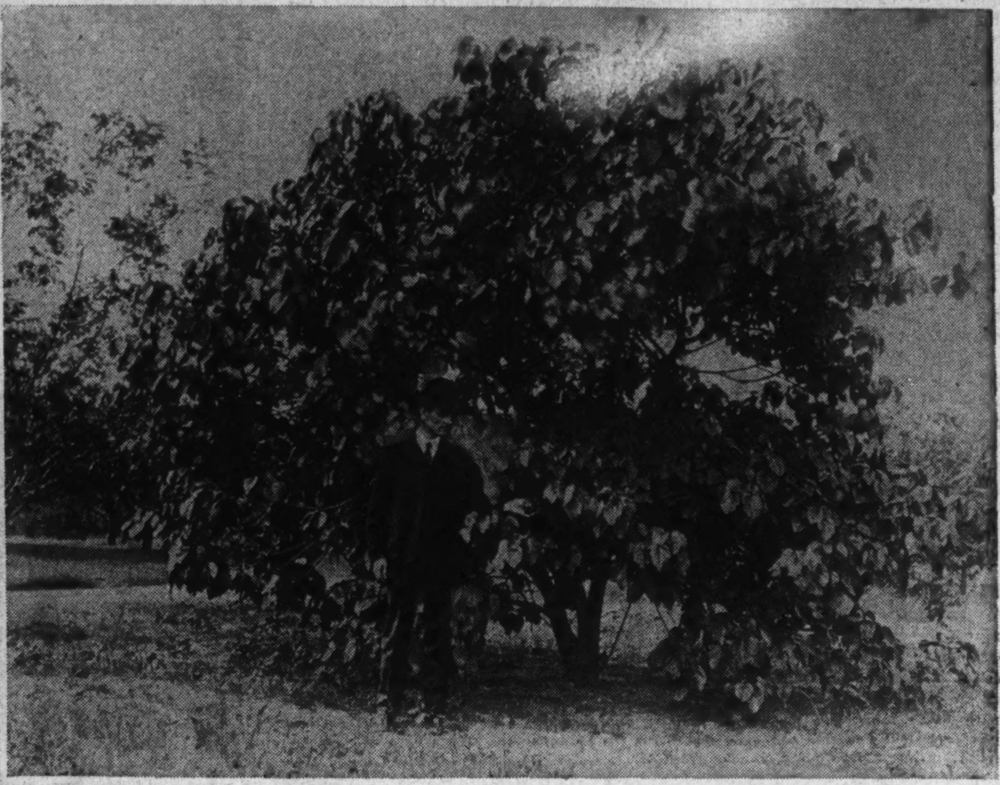

A Georgia tung tree in bloom. The groves present a delightful sight each spring when the blossoms come forth

Bags of tung seeds ready for shipment. The oil derived from them will be used in the manufacture of paint and varnish.

THE tung tree, imported from China, has been planted in the south and has begun to thrive. Oil which is extracted from the seeds of this tree is used extensively in the manufacture of paints and varnishes. Up to recent years it had been necessary to import large quantities of tung oil from the orient to supply the needs of American industries, but it is expected that before long the domestic production will be sufficient to meet the country's requirements. In the process of extracting the oil, the seeds of the tung tree are roasted over a hot fire, after which they are put through a press which squeezes out the oil. When extracted in this manner, the oil is pale yellow in color. In some cases it is pressed from the seeds with no preliminary heating, and then it has a different appearance and slightly different properties. Oil of this kind is known as black tung oil and is dark brown in color. The seeds contain about 53 per cent oil and in practice they yield about 40 per cent.

One of the characteristic properties of the oil is the readiness with which it turns into a jelly-like substance. The fact that it dries so quickly makes it suitable for use in paints and varnishes. It is also employed for water-proofing paper, upon which it forms a translucent film.

The tung tree is native to Japan as well as to China but experiments have demonstrated the fact that it will grow as readily in the southern part of the United States as in the orient. In this country, the tung tree was first planted in Florida, but now it may be found in other sections of the south also. The trees shown in the accompanying photographs are growing in Georgia.

Repeating a Viking Feat

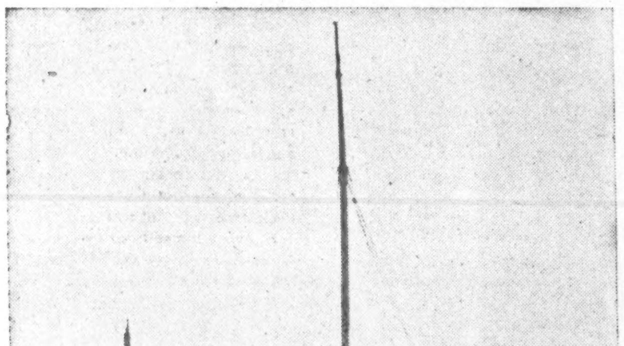

(Associated Press photo.)

WHEN one reads accounts of how Columbus set forth from the port of Palos, in Spain, and sailed across the Atlantic to the islands which are now known as the West Indies, it is customary to wonder how his small sailing ships, the Pinta, the Nina and the Santa Maria, withstood the fury of Atlantic storms. The present day traveler, who goes out upon the billows in a great liner which resembles a floating hotel, is inclined to believe that the sailors of today, with their big ships are no longer in great need of courage. But three modern sailors set out to prove that the men of the sea are still as brave as they were in the days of Christopher Columbus. These three put out from Norway in a small sailboat built along the lines of the ancient Viking ships and proceeded to Palos. There they announced that they intended to follow the route of Columbus across the open Atlantic in their tiny craft. In spite of some rough weather they made the crossing and arrived in Havana, Cuba, without mishap. Then they proceeded to the United States and visited many ports along the Atlantic seaboard. The accompanying photograph was taken when the ship, which is known as the Roald Amundsen, arrived recently at Washington, D. C.

Tiny Contented Travelers of Utah

(Acme photo.)

INDIAN squaws of the far west travel about equipped with a carrier, very much like an automobile. But instead of toting a spare tire, to be prepared in an emergency, they carry a papoose, also for emergency's sake—but in the case of the Indian mother the emergency comes when the baby Indian squalls for his dinner. Pictured here are three contented papooses riding serenely on the backs of their respective mothers in neat little carriers of antelope hide, which keep them snug and warm and very comfortable. When an Indian mother wishes to be relieved of her burden for a few minutes she simply stands the papoose carrier against a wall or a tree, and the tiny occupant continues sleeping or gazing about at the wonders of the great outdoors. Indian babies, it is said, seldom cry, though they have a way of creating a commotion when they are hungry. The photograph from which the accompanying picture was made was taken in Salt Lake City recently during the annual conference of the Mormon church. The Indian mothers, with their young, traveled by foot to the city to see the sights during the conference.

A Bus That Runs on Crude Oil

A BUS which runs on crude oil instead of gasoline was placed on display recently at a commercial transport exhibition in London. British engineers have devoted a great deal of their time and efforts toward devising motors which burn some fuel other than gasoline, which is much more heavily taxed in England than in America and much more expensive. Large buses, which make up the most important element in London traffic, require a great deal of petrol, as gasoline is called in England. The fuel bill is a very important item in the budget of the company. Accordingly the engine designed to operate on crude oil instead of gasoline has attracted a great deal of attention, as it is claimed to reduce the cost of fuel 75 per cent.

BEACHES Call for Lovely LEGS

And Here Are Four Exercises Guaranteed to Add Charm to the Bathing Beauty Parade

By Antoinette Donnelly

IT WOULD be a much gayer summer season for a number of our girls if some bright designer would create a bathing suit with long trousers. The beach costumes are all right in their way—and for their purpose. But they are not worn into the water. And there are always those perilous moments at the water's edge for the too richly upholstered leg – moments that the girls are beginning to visualize already, judging from the leg-reducing queries that are arriving daily.

For every other occasion of dress today opportunity is presented for a reasonable amount of too ample leg covering. The bathing suit—that is, the actual swimming suit—holds no promise of concealment—no more than last year or the year before. And this year, it is rumored, there will be more surf and fresh water dipping. Pleasures will have to be of the simpler variety.

Each year girls say, "Next year, believe me, I'll have better looking legs for my suit." Then they forget until along about the end of June, when they begin trying on bathing suits.

It's no use waiting until the beaches are officially opened. That's too late to get the legs whittled down. You must count on a good two months of consistent daily effort to accomplish any noteworthy reduction. In three months you can, in the majority of cases, effect a remarkable change in the leg silhouette. But NOT, I warn you, unless you go at the reformation with the zeal of a rabid reformer. On legs you can't put over any of that half-hearted effort that you may be guilty of with diets, and still lose a few pounds. Plump legs are of sturdier fat.

True, many of you have found, no doubt, with an all-over reduction your leg measurement shows a pleasing shinkage. But there's something stubborn about the average fatted calf and ankle in the way the fat manages to hold on regardless of stomach, waist, or hip loss. It's plainly discouraging. In some cases professional massage is needed in addition to the exercises. But these are extreme instances, really.

I have had the recommendation of more than a hundred girls and women who have taken inches off the leg by that good old leg exercise standby—rising up and down on the toes. But it must be done—and was done by these successful leg reducers—not fewer than fifty times morning and night. Every morning and night. Saturdays, Sundays, and holidays included. And NO CHEATING. The point to remember is that mild exercise is ineffective in leg reducing ambitions. You have to put punch into the corrective treatment.

According to measurements arrived at from an average of 1,000 perfect figures, the ideal leg measurements for a girl five feet six inches and weighing around 133 pounds are:

Thigh	20	inches
Knee	14	inches
Calf	13½	inches
Ankle	8	inches

If taller, heavier, shorter, or thinner, leg measurements will vary consistently and still be well proportioned.

In addition to the rising up and down on toes, I suggest these three other exercises as ample and sufficient for leg reducing. Truthfully, it is better to do one exercise many times and with the proper zest than it is to try for a variety of exercise movements. It will not do your ankles any harm to work on all four of the exercises, but if you are like the average woman two may please you better. Pick two, then, from the group and do them many times each day. Personally, I should pick as the best the up and down on the toes.

The second is to stand erect with hands on hips. Advance one foot, rise on tiptoes, and rock back and forth ten times. Advance other foot and repeat.

Third, raise right leg backward by bending knee. Grasp ankle with right hand. Standing erect, hop ten times on left foot; reverse position and hop on right foot.

Last, stand erect, hands on hips, right knee raised. Swing the leg in a circle fairly quickly, keeping toe pointed downward. Swing leg from knee only. Repeat with left.

(Associated Press photo.)

Sari Maritza, one of filmland's latest European importations, attired in the latest of smart bathing costumes, basks on the sands of the Hollywood film colony's Malibu beach, demonstrating the revealing characteristics of 1932 beach attire.

Nesting: The British "Bird Royal"

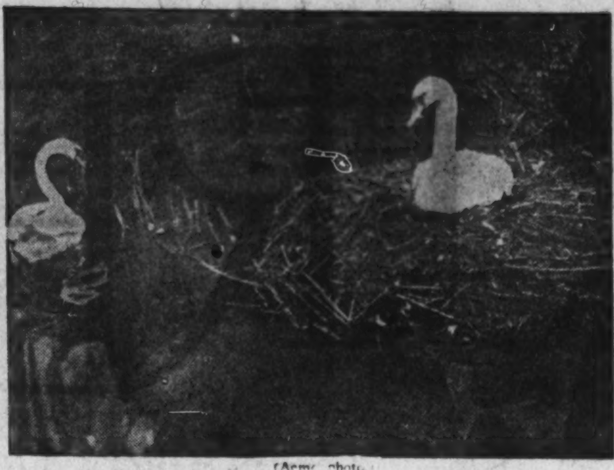

(Acme photo.)

AMONG the most lordly of birds is the great white swan. Pictured here is a nesting swan in a pond in one of London's suburbs. Her mate is swimming on the quiet surface of the pond, helping her guard her nest. The swan, a large swimming bird very similar to the goose, has been domesticated in England for many centuries. Formerly it was regarded as the "bird royal," and no one could possess even one of the species without a license from the crown. In the time of Queen Elizabeth there were 900 licensed owners of swans in Britain. The young of the swan are termed cygnets, and are said to be splendid for eating purposes, although the adult birds are quite too tough for the table. Wild swans are found in Europe, Asia, and North and South America. The wild species are migratory. The best known of the wild swans of North America are the trumpeter swans. The birds build great nests of sticks and grass, often more than six feet in diameter. From five to nine large grayish-olive eggs are deposited in the nest. The young are grayish in color when hatched and retain that color until they are nearly a year old, when they grow coats of pure white feathers.

Metropolitan Hard Times Squatters

LACK of work has made it impossible for many men to earn enough money to pay room rent. They have been forced to exert their ingenuity to the utmost in an effort to procure shelter from rain and cold. In this extremity they have provided themselves with improvised shelters in the vacant lots of large cities. Hundreds of unemployed men have established makeshift villages. In some cases a large packing box becomes a house, and an old freight car is considered a palatial mansion. The men buy food for a few pennies and cook it themselves over fires kindled in the open. Many of them pick out a good location in a vacant lot in the autumn, make a shelter of some kind, and stay there until spring. The accompanying photograph shows one of the men doing his weekly washing. Necessity has transformed them into expert housekeepers as well as builders. Shelters of this kind solve the renting problem, enough wood usually can be obtained to keep a fire going, and money for cheap food is raised through an occasional odd job.

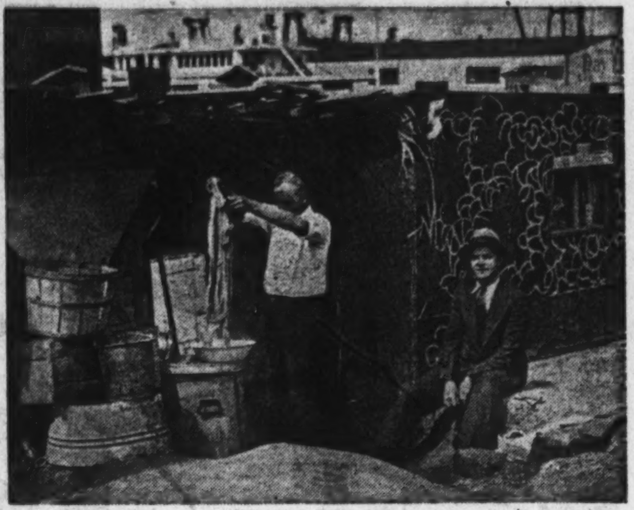

(New York News photo.)

Old Man River By E. L. White

(Continued from Page Three.)

"Double strong," she told him. "It's for my—my husband."

Although the assistant understood English he stared at her in such blank surprise that she hastily corrected herself and added, "I mean a—a man."

Very soon she came out of the shop with a small bottle in her hand. Walking quickly despite the broiling heat she next visited the bank, from which she emerged with an opulent bust and six months' income in notes lying on her meager chest.

It was not until she was back again at the *pension* that she was sucked into the undertow of reaction. She had missed her tea and had a racking headache. Suddenly she realized that she was only a weak elderly woman who had pledged herself to a dangerous mission.

All those glorious risks now became converted into flaws, and she saw her plan as a crazy muddle, riddled with holes. To begin with, she might render herself liable to a charge of manslaughter, or even murder, for while she did not know the right dose to administer to Morris she dared not give him one of insufficient strength.

Miss Nile's hands grew clammy at the mere thought. And apart from the prime danger she had still to face the penalties of her kidnaping act. She might be confined in a foreign prison with which she associated every kind of hardship and indignity.

Unable to eat dinner she sat alone listening to the roar of the river. Its voice was louder with a triumphant undercurrent, as though it knew something.

In every particular of her delirious melodrama, Miss Nile had guessed right. Morris had the usual poisoner's confidence to get away with another crime, and he wanted Delphine safely under the soil, or, better still, cremated, before her father arrived. He knew that his preliminary administration of poison had simulated symptoms which would enable the doctor to pronounce the cause of death as botulism.

He had decided to kill her that night, and to pour the fatal dose into her barley water. The servant made a fresh supply every evening and left the jug in an ice packed tub standing on a table outside the bedroom in order to keep it fresh and cool. On this particular occasion, the woman was unusually late in bringing it upstairs. She had run out of barley, so had to go out of the house to borrow from a neighbor. As he waited for the sound of her footsteps clumping over the wooden flooring of the hall, Morris dropped off into his customary nap.

Upstairs in her room Delphine was lying awake listening for the tinkle of glass which heralded her cooling drink. As she was very thirsty, she soon grew impatient and then worked herself up into a fever of irritation. She had actually recovered from her first dose of poison, and was full of hope for the future. All her fear of premature death had passed away. But she was still weak and—towards evening, when her temperature rose—was inclined to be light headed.

AS no one answered the bell, she determined to fetch her barley water herself. Sliding out of bed, she walked rather unsteadily to the door, but by the time she reached the hall her legs felt normal again. The door of the river room was open, so that she could see her husband asleep in his chair. His mouth was open and he was snoring. He looked so grotesque as he puffed his lips that Delphine began to giggle. And then an impish recollection, born of a practical joke, swam into her head.

The voice of the river rose—loud and triumphant. It knew. Miss Nile's sacrifice was rejected of fate because this drama had been already played out, years ago, in the comedy of an English summer house.

Delphine's brain was still slightly cloudy with delirium, so that Miss Nile's juvenile buffoonery seemed converted to a pitch of utmost wit and brilliancy. As she looked around her she saw how easy it would be to play the looking glass game with this room. Half way up the walls a broad shelf ran around it, so that she had but to change the distinctive articles which were placed upon it, and to alter a few light pictures. Both doors were painted the same color and so assisted in the conspiracy.

On one side of the hall entrance was a tantalus with a couple of siphons and a smoking cabinet on the other. As she placed these on the river wall, a corner of her brain remained lucid and dictated a policy of caution.

"It's dangerous. I mustn't carry the joke too far."

She decided, between her smothered chuckles, that she would waken her husband and ask him to open the water door, as she was feeling faint. They were quite good friends, now, although completely detached, and he would enjoy a joke at his expense, when—instead of the foaming river—he saw before him, the parquet floor of the hall.

Delphine's work was done. There remained only the operation of tilting back the chair on its casters and turning it round. She managed to do this, but the exertion overtaxed her strength.

Suddenly the room began to spin around her and then darkness rushed down on her, and she slipped to her knees and lay unconscious on the floor behind the big chair. The slight scuffle aroused Morris, so that he opened his eyes with a start and stared stupidly at the familiar tantalus and portrait of Wilhelm I. Instantly his clouded brain began to click again at the point at which it had been arrested. Murder!

Heaving himself out of his chair, he lurched blindly across the room and threw open the door. In one bewildering moment he saw instead of the wooden floor a raging sheet of water as—too late to save himself—he stepped into the river. Instantly the current seized him in its grip, spinning him round like a leaf as it sucked him toward the death trap of the bridge.

When Miss Nile, with leaden limbs and heart of ice, reached the house it was blazing with lights and humming with the news of the tragedy. So she crept upstairs and looked after the unconscious widow, who had suffered a severe relapse. Fortunately, the widow was delirious and so would never remember her own madcap frolic. The servants, too, when they noticed the alteration of the room, attributed it to some freak of the master's fancy. Only the river knew.

When the doctor pronounced Delphine out of danger Miss Nile walked back to her *pension* under the gray sky of dawn. After she was in bed the happiest woman in the world kept switching on her electric light for the joy of seeing her wooden walls and the portrait of little Princess "Lilybes."

And far away in England a river sucked at the willows as it rippled and chuckled over its memories of ancient jests.

(Copyright: 1932: By Ethel Lina White.)

How a Trick of the Camera Created a Giant

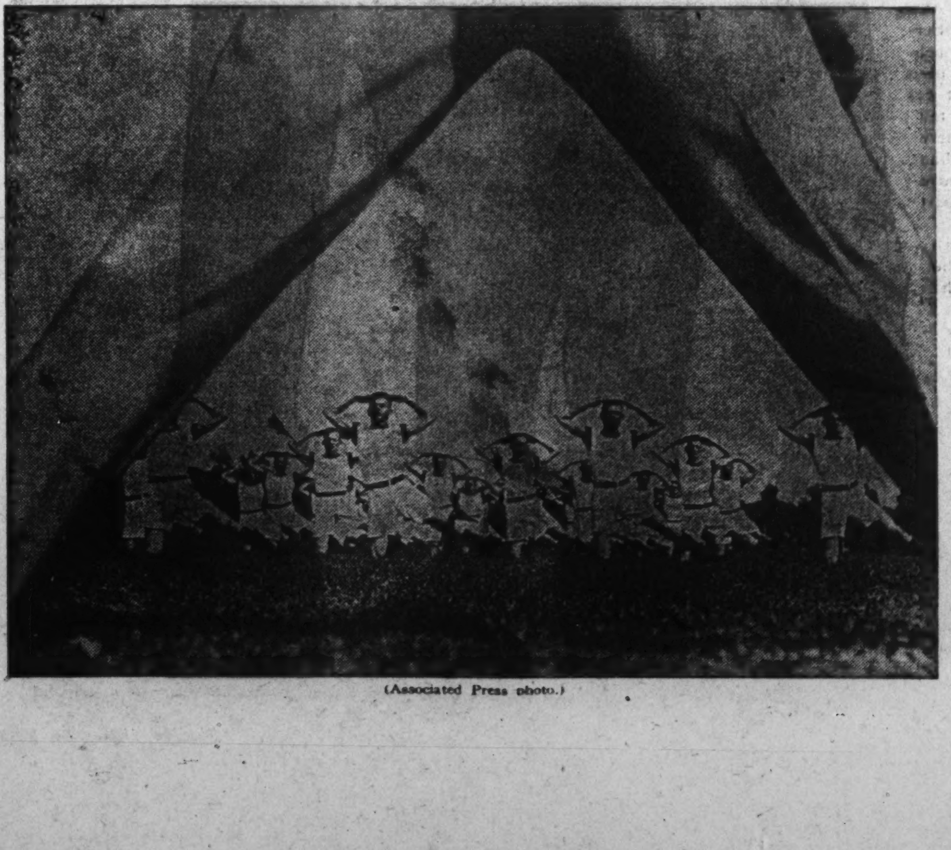

(Associated Press photo.)

THIS photograph gives the impression that some giant is supervising the setting-up exercises of a group of athletes, but that impression is an optical illusion brought about by a camera trick. The person whose legs bridge the entire picture is a British army officer of ordinary size, directing his men in their morning setting-up exercises. The men are members of the army school of physical training at Aldershot, England. A military camp was established at this village more than 75 years ago, and it was decided to make it a permanent training post. Aldershot, which is 34 miles southwest of London, began to grow in size and importance as the camp became the center of military activity for the entire country. The city now numbers about 28,000 people. Between 1904 and 1914 large numbers of militia and volunteer units gathered there for training. The rapid development of the army during the war led to the establishing of new and larger camps elsewhere. Aldershot became a great demobilization camp in 1919, but since that time its importance has declined.

FREAKS

Human Oddities Who Get Salaries for Posing Before the Gaping Crowds

The tattooed lady of the sideshow, artistically decorated on shoulders, arms, and legs with the delicate red and blue tracery of the master tattooer's needle. She is a favorite attraction of the curiosity exhibit.

(Atwell photo.)

(Atwell photo.)

At left: The giant and the midget. The giant appears amazingly tall because the dwarf is so very tiny, there being, probably, more than seven feet difference in their heights. Every first class freak show has a giant and a dwarf.

By Richard Courtney

"THEY'RE here, gentlemen! They're here! The most amazing human curiosities, gathered at the expense of millions from the far corners of the globe! The most astounding galaxy of incredible creatures! The most startling and stupendous of scientific attractions! Living, breathing, laughing, talking oddities that baffle the wisest brains of mankind! An exhibition you will talk about for months, and think about for years! Every one a whole show, and one and all for the price of a single admission! Hurry, folks! Get your tickets from the beautiful little lady! Stand back, boys, give them room!"

The barker cuts short his ballyhoo. The band brays. The crowd surges in to see——the freaks.

Folks have been flocking to gape at freaks since long before Barnum packed them into his Great American museum to see the gen-you-wine Fejee mermaid. The village fairs of old England attracted the freak shows in the long ago, human and animal monstrosities always were sure-fire hits in medieval times, and even as far back as the days of ancient Rome there was a strange yearning among men to gaze upon giants, dwarfs, and others physically abnormal. Mental freaks never have attracted much attention, due, perhaps, to the fact that they are so numerous.

The Romans were partial to dwarfs. They may have known that small stature was due to deficiency of the pituitary gland or to general endocrine deficiency, for they are said to have practiced artificial dwarfing when the supply of natural dwarfs ran low. Julia, the niece of Augustus, had a dwarf, Coropas, who was slightly more than two feet tall. The first authentic English dwarf was John Jarvis, a page to Queen Mary I. The favorite dwarf of Edward VI. was Xit. The most famous of the English dwarfs was Jeffery Hudson, the fiery little warrior of the time of Charles I. The last of the English court dwarfs was Coppernan. Barnum had a rare quartet of Lilliputians, Gen. Tom Thumb, Commodore Nutt, Admiral Dot, and Maj. Atom. Every modern freak show has one or more midgets.

In the case of giants the finger of guilt points again to the pituitary gland. It is prolonged and excessive action of the gland which produces the people of Brobdingnag. A child just keeps growing and growing until it is eight or nine feet tall. Most of the earliest of giants were mere creatures of legend. London had its Gog and Magog, Antwerp its Antigonus, and Douai its Gayant. Further back was Goliath, who fell before the pebble of David's sling-shot. But there have been actual giants for centuries. Barnum's finest was Col. Goshen, who appeared tremendously tall beside Admiral Dot, the Eldorado Elf. There have been many men and women more than eight feet tall, and quite a few standing above nine feet. A first rate freak show must boast at least one of these towering creatures.

Among others of the standard human freaks are the fat man or fat woman, the walking skeleton, the India rubber man, the bearded lady, the dog-faced boy, the ossified man, the albinos, and legions of artificially made freaks, such as the tattooed men and women and the armless wonders who sew and write and draw pictures with their trained toes.

Then there are the identical attached twins, not as extraordinary as Mark Twain's celebrated "Extraordinary Twins," but, nevertheless, quite interesting. These twins, grown together before birth, nowadays are always called Siamese twins because the first ones exhibited in this country were said to have come from Siam. Even the doctors seem to get nowhere when they try to explain Siamese twins scientifically.

Popular Siamese twins of the side-show. These sisters are normal in all respects except that they are attached. They rode recently in an airplane for one fare, because the air service could not leave one behind without rejecting the one who had purchased a ticket!

(Atwell photo.)

The walking skeleton and the fat girl, two other sure-fire attractions of the modern freak show. The young woman does not mind being obese, for that fact brings her a full pay envelope every week that the show is on the road.

(Atwell photo.)

The bird woman, a curiosity of a circus side-show. The face is natural, but the claw-like feet are artificial.

Storybook Sweden

Modernism Stops at the Boundaries of the Quaint District of Dalecarlia, Where Folk Costume Lingers On as Everyday Wear

A Swedish girl weaving. Nearly every home in Dalecarlia is equipped with a loom.

By Clark Wilson

WHEN the traveler who has wandered through all the world comes into a certain section of Sweden known as Dalecarlia he is suddenly aware of the fact that he has lost that restlessness which is characteristic of his kind. The urge to push on has left him.

As he enters this or that little valley he will have the feeling that herein all things are peaceful and that beyond the sheltering hills there is only the trouble of a busy and futile world. He will believe that he could be contented forever in one of those little houses which are so homelike that the birds come to rest in the eaves. In the meadows large-eyed cattle regard him calmly, and sheep graze serenely behind hedges. Attired in their costumes of red and yellow and blue, the peasants and townspeople go about their affairs with unruffled mien. And the traveler is aware that now indeed he is in story-book Sweden.

The ogre of modern industrialism which has destroyed natural beauty in so many other localities has done no harm here. Some fairy godmother seems to watch over the countryside, permitting only that which is beautiful to flourish.

The people of Dalecarlia pride themselves upon their independence. Through generations the homesteads are handed down from father to son. Thus each man is his own master, depending for security upon the soil rather than upon the whims of an industrial employer.

In the rambling farmhouses, painted a bright red and thatched with sod, the people live a serene and cheerful life. In their youth they toil vigorously in the open air, and in their old age they are surrounded by sunshine and trees and kindly neighbors.

Each little town is like an illustration out of a story-book. Red houses, blue sky, green foliage, and white birch trunks form a background against which the people come and go in their brilliant costumes.

It is for the folk costumes above all other things that Dalecarlia will linger in the visitor's memory. There are few places left in the world where villagers and peasants, unmindful of fashion cycles slavishly followed elsewhere, cling to traditional national dress; and in most of these places the costume is reserved for holiday wear. In all of Sweden, it is in Dalecarlia alone that vivid folk costumes still may be seen commonly in the field and on the village street; here they are for everyday wear as well as for gala dress. And on Sunday, when villagers file from the church, the spectacle is as memorable as colorful. Red, green, blue, yellow are the gay costumes, with the merest sprinkling of black and white.

It is on the festival known as Midsummer eve that Dalecarlia is to be seen in its most picturesque phase. Though this region lies south of the territory in which the midnight sun is actually visible, a lovely silvery twilight lingers throughout the nights in June. On the 23d of that month nearly every village revives the old ceremony of raising the Midsummer pole. The tall staff is decked with garlands and crowned with blue and yellow bunting, the national colors. Every doorway and every vehicle is decorated with the silver birch.

In the early evening, in the soft twilight which never quite fades, the people gather. The long pole rises slowly and settles into place. For a moment there is silence save for the distant lowing of cattle or the call of a bird, and then a song rises to add new beauty to the night. Its theme is love of country.

Through the heart of Dalecarlia logs may be seen drifting on the broad surface of the Dalalven on their way to the mills along the coast. The Dalalven, which is the largest and longest river in Sweden, springs from two sources high in the mountainous regions near the Norwegian frontier. Near the center of Dalecarlia they unite into one proud and mighty torrent which rolls down to the Gulf of Bothnia.

At one point the river widens out to form Lake Siljan, which is one of the most beautiful spots in all Dalecarlia. Upon wooded heights beside the lake are such picturesque towns as Rattvik, Leksand, and Mora, which are enlivened by visitors throughout the year.

A youthful peasant at work in the fields. At an early age the people of Dalecarlia heed the call of the soil.

(Drawings by Ben Cohen after photographs.)

An old woman of story-book Sweden.

Like actors in some pantomime of folklore are these two little girls.

Some of the girls, costumes, and landscape which make Sweden a land of beauty.

FREAKS

Human Oddities Who Get Salaries for Posing Before the Gaping Crowds

The tattooed lady of the sideshow, artistically decorated on shoulders, arms, and legs with the delicate red and blue tracery of the master tattooer's needle. She is a favorite attraction of the curiosity exhibit.

(Atwell photo.)

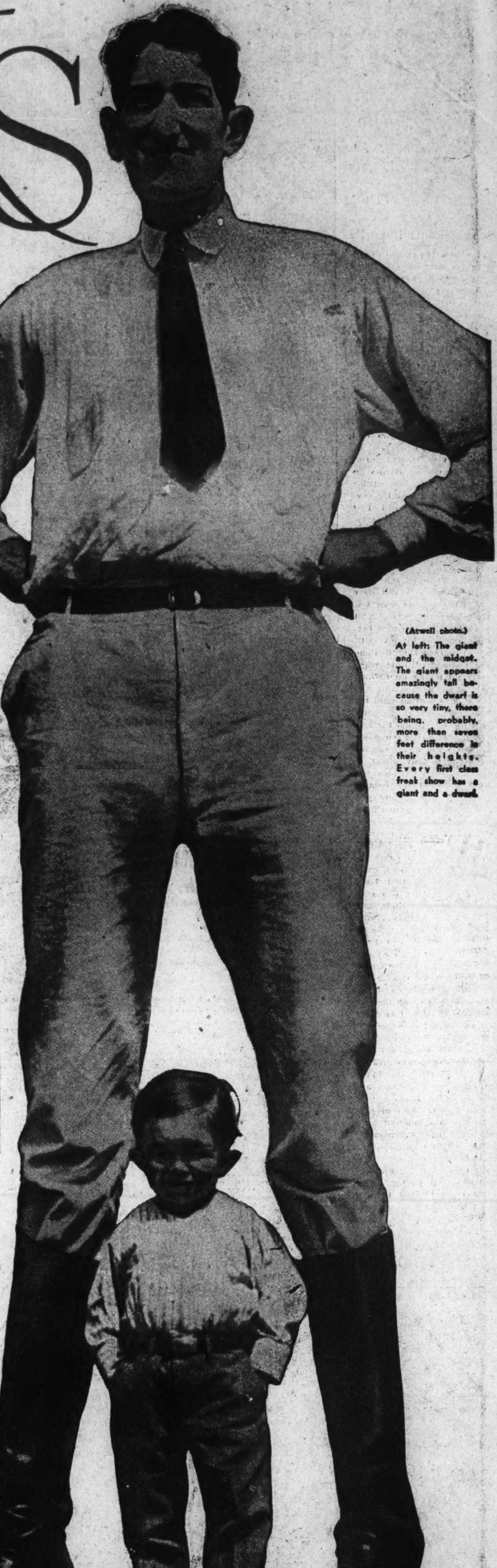

(Atwell photo.)

At left: The giant and the midget. The giant appears amazingly tall because the dwarf is so very tiny, there being, probably, more than seven feet difference in their heights. Every first class freak show has a giant and a dwarf.

By Richard Courtney

"THEY'RE here, gentlemen! They're here! The most amazing human curiosities, gathered at the expense of millions from the far corners of the globe! The most astounding galaxy of incredible creatures! The most startling and stupendous of scientific attractions! Living, breathing, laughing, talking oddities that baffle the wisest brains of mankind! An exhibition you will talk about for months, and think about for years! Every one a whole show, and one and all for the price of a single admission! Hurry, folks! Get your tickets from the beautiful little lady! Stand back, boys, give them room!"

The barker cuts short his ballyhoo. The band brays. The crowd surges in to see——the freaks.

Folks have been flocking to gape at freaks since long before Barnum packed them into his Great American museum to see the gen-you-wine Fejee mermaid. The village fairs of old England attracted the freak shows in the long ago, human and animal monstrosities always were sure-fire hits in medieval times, and even as far back as the days of ancient Rome there was a strange yearning among men to gaze upon giants, dwarfs, and others physically abnormal. Mental freaks never have attracted much attention, due, perhaps, to the fact that they are so numerous.

The Romans were partial to dwarfs. They may have known that small stature was due to deficiency of the pituitary gland or to general endocrine deficiency, for they are said to have practiced artificial dwarfing when the supply of natural dwarfs ran low. Julia, the niece of Augustus, had a dwarf, Coropas, who was slightly more than two feet tall. The first authentic English dwarf was John Jarvis, a page to Queen Mary I. The favorite dwarf of Edward VI. was Xit. The most famous of the English dwarfs was Jeffery Hudson, the fiery little warrior of the time of Charles I. The last of the English court dwarfs was Coppernan. Barnum had a rare quartet of Lilliputians, Gen. Tom Thumb, Commodore Nutt, Admiral Dot, and Maj. Atom. Every modern freak show has one or more midgets.

In the case of giants the finger of guilt points again to the pituitary gland. It is prolonged and excessive action of the gland which produces the people of Brobdingnag. A child just keeps growing and growing until it is eight or nine feet tall. Most of the earliest of giants were mere creatures of legend. London had its Gog and Magog, Antwerp its Antigonus, and Douai its Gayant. Further back was Goliath, who fell before the pebble of David's sling-shot. But there have been actual giants for centuries. Barnum's finest was Col. Goshen, who appeared tremendously tall beside Admiral Dot, the Eldorado Elf. There have been many men and women more than eight feet tall, and quite a few standing above nine feet. A first rate freak show must boast at least one of these towering creatures.

Among others of the standard human freaks are the fat man or fat woman, the walking skeleton, the India rubber man, the bearded lady, the dog-faced boy, the ossified man, the albinos, and legions of artificially made freaks, such as the tattooed men and women and the armless wonders who sew and write and draw pictures with their trained toes.

Then there are the identical attached twins, not as extraordinary as Mark Twain's celebrated "Extraordinary Twins," but, nevertheless, quite interesting. These twins, grown together before birth, nowadays are always called Siamese twins because the first ones exhibited in this country were said to have come from Siam. Even the doctors seem to get nowhere when they try to explain Siamese twins scientifically.

Popular Siamese twins of the side-show. These sisters are normal in all respects except that they are attached. They rode recently in an airplane for one fare, because the air service could not leave one behind without rejecting the one who had purchased a ticket!

(Atwell photo.)

The walking skeleton and the fat girl, two other sure-fire attractions of the modern freak show. The young woman does not mind being obese, for that fact brings her a full pay envelope every week that the show is on the road.

(Atwell photo.)

The bird woman, a curiosity of a circus side-show. The face is natural, but the claw-like feet are artificial.

Storybook Sweden

Modernism Stops at the Boundaries of the Quaint District of Dalecarlia, Where Folk Costume Lingers On as Everyday Wear

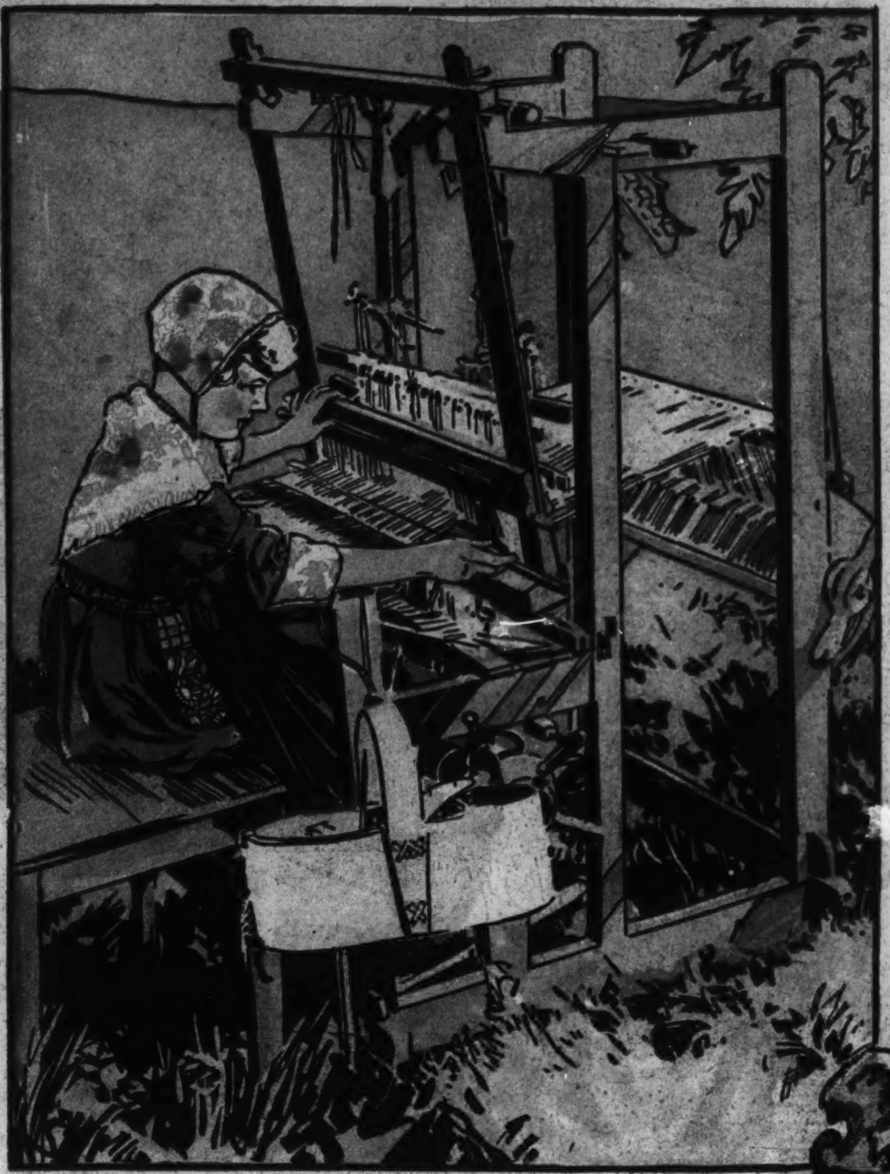

A Swedish girl weaving. Nearly every home in Dalecarlia is equipped with a loom.

By Clark Wilson

WHEN the traveler who has wandered through all the world comes into a certain section of Sweden known as Dalecarlia he is suddenly aware of the fact that he has lost that restlessness which is characteristic of his kind. The urge to push on has left him.

As he enters this or that little valley he will have the feeling that herein all things are peaceful and that beyond the sheltering hills there is only the trouble of a busy and futile world. He will believe that he could be contented forever in one of those little houses which are so homelike that the birds come to rest in the eaves. In the meadows large-eyed cattle regard him calmly, and sheep graze serenely behind hedges. Attired in their costumes of red and yellow and blue, the peasants and townspeople go about their affairs with unruffled mien. And the traveler is aware that now indeed he is in story-book Sweden.

The ogre of modern industrialism which has destroyed natural beauty in so many other localities has done no harm here. Some fairy godmother seems to watch over the countryside, permitting only that which is beautiful to flourish.

The people of Dalecarlia pride themselves upon their independence. Through generations the homesteads are handed down from father to son. Thus each man is his own master, depending for security upon the soil rather than upon the whims of an industrial employer.

In the rambling farmhouses, painted a bright red and thatched with sod, the people live a serene and cheerful life. In their youth they toil vigorously in the open air, and in their old age they are surrounded by sunshine and trees and kindly neighbors.

Each little town is like an illustration out of a story-book. Red houses, blue sky, green foliage, and white birch trunks form a background against which the people come and go in their brilliant costumes.

It is for the folk costumes above all other things that Dalecarlia will linger in the visitor's memory. There are few places left in the world where villagers and peasants, unmindful of fashion cycles slavishly followed elsewhere, cling to traditional national dress; and in most of these places the costume is reserved for holiday wear. In all of Sweden, it is in Dalecarlia alone that vivid folk costumes still may be seen commonly in the field and on the village street; here they are for everyday wear as well as for gala dress. And on Sunday, when villagers file from the church, the spectacle is as memorable as colorful. Red, green, blue, yellow are the gay costumes, with the merest sprinkling of black and white.

It is on the festival known as Midsummer eve that Dalecarlia is to be seen in its most picturesque phase. Though this region lies south of the territory in which the midnight sun is actually visible, a lovely silvery twilight lingers throughout the nights in June. On the 23d of that month nearly every village revives the old ceremony of raising the Midsummer pole. The tall staff is decked with garlands and crowned with blue and yellow bunting, the national colors. Every doorway and every vehicle is decorated with the silver birch.

In the early evening, in the soft twilight which never quite fades, the people gather. The long pole rises slowly and settles into place. For a moment there is silence save for the distant lowing of cattle or the call of a bird, and then a song rises to add new beauty to the night. Its theme is love of country.

Through the heart of Dalecarlia logs may be seen drifting on the broad surface of the Dalalven on their way to the mills along the coast. The Dalalven, which is the largest and longest river in Sweden, springs from two sources high in the mountainous regions near the Norwegian frontier. Near the center of Dalecarlia they unite into one proud and mighty torrent which rolls down to the Gulf of Bothnia.

At one point the river widens out to form Lake Siljan, which is one of the most beautiful spots in all Dalecarlia. Upon wooded heights beside the lake are such picturesque towns as Rattvik, Leksand, and Mora, which are enlivened by visitors throughout the year.

A youthful peasant at work in the fields. At an early age the people of Dalecarlia heed the call of the soil.

(Drawings by Ben Cohen after photographs.)

An old woman of story-book Sweden.

Like actors in some pantomime of folklore are these two little girls.

Some of the girls, costumes and landscape which make Sweden a land of beauty.

What has become of the Riffs?

By
John A. Menaugh

Riffian musicians playing on their native pipes. This is about the only kind of music the warlike Riffs know. The native pipe is called a reito.

Moroccan natives stripping bark from the cork tree, which grows in some sections of that northern African country.

ON A remote speck in the Indian ocean there languishes a "man who would be king." The speck is Reunion island, lying directly east of Madagascar, and the exile is none other than Abd-el Krim, the leader of the Riffs, who seven years ago shocked the world with his fierce cunning and his atrocious warfare against the "pig eating infidels" of Europe.

Abd-el Krim, with four of his wives and a retinue of kinsmen and servants, occupies Castle Morange, a beautiful country place near St. Denis, on Reunion island. He was packed away to that outlandish spot, according to the French, to keep him from killing Spaniards. Other stories are to the effect that he was shipped to his "St. Helena" to save his neck from Spanish vengeance. Anyway, he is weary of his exile and is eager to return to Er Rif, his native land on the Mediterranean shores of Morocco, in North Africa. He is weary of doing nothing, and daily paces back and forth within his verdant gardens at Castle Morange, hoping that some day the French will heed his plea and restore him to the country of his fathers. But the French—they do nothing about it. Abd-el Krim, they say, is better off in exile.

In the meantime life goes on in Er Rif, and life is considerable safer there than it was a few years ago. The Riffs, those wild Berber tribesmen of that mountain land, are almost peaceable today. They are far from being a subdued people, however, and are living in a state of armed truce, waiting, possibly, for some new excuse to go on the warpath. They are well armed and well supplied with ammunition, but are play acting at peace, with nearly 100,000 French troops and half that many Spanish standing by to see that they get their right cues.

Mulai Mohammed, the sultan of Morocco, nods in the smoke of his *narghile* in his palace at Fez or in his citadel at Marrakesh and wonders when the next fireworks will be set off. The Riffs recognize his authority as a spiritual leader in their Islamic part of the world, but refuse submission to him as a king.

There hasn't been a great deal of wholesale killing in Morocco since Abd-el Krim departed in 1926—just a murder here and there and a few intertribal riots, but the fierce spirit of strife still beats strongly in the breast of every Riff, and something terrible may happen soon—perhaps tomorrow.

A grove of palms at Colomb Bechar, with Berber tribesmen wandering among the trees.

Armed Riffs performing a wild dance at Colomb Bechar, Morocco. A dance of this sort is spoken of by the French as a fantasia and includes much shooting of guns and hoarse yelling.

At right: A map of Africa showing the location of Er Rif, that mountainous coastal region inhabited by the Riffs.

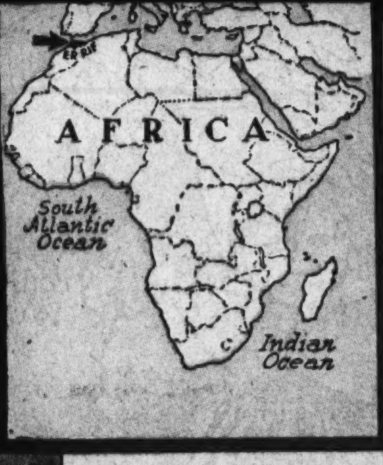

Wash day at Fez, one of the capitals of Morocco.

Ever since the first of the Riffs there has been trouble in the land of the Riffs, that narrow strip of mountains which stretches for 180 miles along the north coast of Morocco. Back hundreds of years ago the Riffs and other Berber tribes were fighting Europeans. In fact, the history of the Riffs has been a history of almost continuous warfare. The most recent of their troubles started in 1904 when the French and the Spaniards divided Morocco into two zones of influence.

The Spaniards took a slice of the land along the coast, about 250 miles long and 100 miles deep and including the principal territory inhabited by the Riffs. The French took the rest of Morocco in which to experiment with their influence.

After establishing their zones, France and Spain went right to work trying to subdue the mountain tribes of Morocco. They got the country pretty well in hand, except for a massacre of a white garrison once in a while to break the otherwise peaceful monotony. Then along came the World war, and the Germans shipped vast supplies of arms and munitions to the Riffs, and furnished those desperate fighters with money as well, so that they could harass the French and keep as many French soldiers as possible away from the battle front in Europe.

When the World war ended, the Riffs turned their attention to the Spaniards, who had been given a short breathing spell. Abd-el Krim, a son of a Beni Ouriaghel chief who had been in the service of Spain, settled at Ajdir and began to stir up the natives to open rebellion against the Spaniards.

It seems as though a certain general, Silvestre by name, commander of the Spanish forces in Morocco, had once insulted Abd-el Krim. The son of the chief was out for revenge, and he was joined by his brother, Mohammed, who had been educated in Spain.

Abd-el Krim's first name also was Mohammed, there being no objection within Mohammedan families to calling all of the boys Mohammed and all of the girls Fatima.

The two brothers named Mohammed collected a great following of warlike Riffs and set upon the Spaniards with the fury of religious fanatics leading a holy war, which was just what they did call their war in Morocco. The galloping *harka* of Abd-el Krim spread death and destruction throughout northern Morocco. Horsemen in small detachments, with their *burnooses* flowing out behind them, cut off every straggling Spanish platoon. Finally the Riffs got together an army large enough to attack the Spanish stronghold at Anual in 1923. The place was taken by the Riffs, and General Silvestre, its commandant, committed suicide to avoid the disgrace of formal surrender. All of the Spanish troops in Morocco were thrown into panic. Every army post was abandoned and the Spaniards fled in terror with the Riffs in pursuit.

Of the 19,000 Spanish soldiers who were in Morocco at the time 16,000 were put to death by the Riffs. The few who escaped the fury of Abd-el Krim's followers fled into the French zone for protection. So terrible was the calamity that overtook the Spaniards in Morocco that it created a crisis in Spain which led to the dictatorship of Gen Primo de Rivera. The Moroccan massacres actually were the beginning of the end of Alfonso XIII as the monarch of Spain, for it was the Rivera dictatorship which brought on a later dictatorship, ending in the dethronement and exile of the sport-loving Bourbon king.

All Spanish troops were withdrawn from Morocco in 1924.

Abd-el Krim's power grew. He assembled a huge army before the walls of Melilla, but because of some twist of inclination or because his tribesmen were satisfied for the time being in their thirst for gore, Melilla was not stormed. In 1924 Abd-el Krim captured the brigand chief Rasuli, his only native rival in Morocco. Abd-el Krim called himself king, and began threatening the French at the south. This brought on another war, which for awhile was a nip and tuck affair between the French European and colonial troops and the Riffs.

Finally the French and Spaniards agreed on joint operations against Abd-el Krim, and on May 30, 1926, that desperate chieftain and a few of his followers were harried into a trap at Taza, where they surrendered to Gen Boichut, the French commander. Mulai Mohammed succeeded his father, Mulai Yusef, as sultan on Aug. 12, 1912. The Riffs agreed to recognize his spiritual rights, but refused to acknowledge him as their ruler. The Spaniards favored execution of Abd-el Krim, but the French packed him away to Reunion island.

It cost France more than $30,000,000 to put down Abd-el Krim's war in Morocco.

The land of the Riffs is comparatively quiet today. Abd-el Krim is homesick to be back within it again. Sheshuan, the forbidden city of the Riffs, has been open to Europeans since 1927. But still nearly 150,000 soldiers of France and Spain stand ready in Morocco for the order any moment to fix bayonets and charge.

FOR THE WASHINGTON POST BOYS AND GIRLS

The Junior Post.

SECTION OF THE WASHINGTON POST

WASHINGTON, D. C., MAY 29, 1932.

FLAG DAY CONTRIBUTIONS AND JULY 4 POSTERS DUE

Short Time Remains for Former, Special Prizes for the Latter

Dear Post Boys and Girls: Hurry and send in your stories and poems and pictures for the Flag Day number, June 12, the Sunday before Flag Day, June 14. They must be in the office of The Post by June 4 in order to be printed on the 12th.

The editor does hope that The Junior Post artists are busily at work on the Fourth of July George Washington Bicentennial poster, for which a prize of $5 is offered. We will have the posters on exhibition in the office of The Junior Post the week of July 4.

The editor of The Junior Post is very proud of the work The Junior Post artists are doing right now and delighted with the improvement of some of the artists. Some of the prize winners recently have been boys and girls who began drawing for The Junior Post when they were tiny tots.

Did you notice the number of poems we had in The Junior Post last Sunday? There were so many excellent ones sent in that the editor was tempted to have an entire poetry number. It made the editor very sad, however, to receive a number of famous poems with the name of some Washington boy or girl as author. That is the meanest form of cribbing and is really so foolish, because if in the rush of getting out The Junior Post and filling all the little spaces with poems or short stories one poem not written by the boy or girl sending it in should be published, just think how humiliated that boy or girl would be when his or her teachers and schoolmates and parents saw it in the paper and recognized the fact that they have put their names on something they have not composed themselves. One of the drawings we received this week was traced from the cover of a current magazine.

We like the stories and poems and drawings the boys and girls send in about gardens and nature. We would like very much to have stories and poems on the woods and fields and streams about Washington. We have beautiful scenery near our National Capital, and the editor is sure that not only The Junior Post boys and girls who live in Washington, but those who live in other places would like to hear about the beauties of our woods and fields and streams.

The boys and girls who read The Junior Post and write and draw for it who live in other States and other countries could write about the woods and fields and streams of the countries in which they now live. It was nice to hear what The Junior Post members who live in the Panama Canal Zone, Ireland, England and Scotland, Canada and the Philippine Islands have to say about the beauties of nature. We have Junior Post members in all those places and in many others besides.

We always get very interesting drawings and stories and poems from the boys and girls who live at army posts and naval stations. The editor is sure they can send in some interesting stories about the woods and fields and the streams and ocean which form part of the scenery about these military and naval posts.

Be sure to tell us of your plans for vacation. We like to hear of our boys and girls having good times.

EDITOR JUNIOR POST.

My Dream Place.

I love to wander in the woods
In the evening when the sun is low,
Down to the side of the brook
Where the wild flowers grow.

To listen to the songs of birds
And that of the brook nearby,
To dream my dreams by the side of
the brook
And sit and gaze at the sky.

Which is hardly visible
Through the groves of trees,
Because they have on new cloaks
Of pretty green leaves.

Oh, how I love to dream!
In that enchanted nook,
Where everything possesses magic—
Down by the brook.

ELLEN BEATY (age 14).
Savage, Md.

In Our Back Yard.

There are many touches of spring
In our back yard.
The grass is turned green;
The flowers in bloom—all seem heavenly—
In our back yard.
Birds are singing in the trees,
Bringing sweetest memories to me
In our back yard.
When the sun has set,
The stars bring rest sublime
In our back yard.

ELEANOR STEWART (age 14).
82 Preston avenue, Cherrydale, Va.

Awarded $1 cartoon prize. Drawn by Charlotte Tilley, 1311 Twenty-first street.

To Win.

It is life's greatest aim
To win.
We'll live, die, yet try
To win.
We'll put all our strength into the game
To win.
It is the goal of our life; we must try
To win.
The taste of defeat is bitter, so on with victory,
To win.
Many heroes live, gain fame and die
To win.
We laugh, sing and sigh
To win.
We dash, dart, keep alert and why?
To win.
The world is so large, our life so short, we must live
To win.
We sing it in song, we write it in verse, for it's our inspiration
To win.
Our body, soul and wealth we give
To win.
It's the pride of the people and glory of the Nation
To win.

FRANK ROLFE.
Leesburg, Va.

Roses.

A little bit of pink
Swaying in the breeze;
Overhead the stately oaks
Shade it with their leaves.

This delicate little flower,
Yet a tiny bloom;
Swaying in a shower,
Wafting sweet perfume.

DORIS JANE M'GRAW (age 11).
3611 Van Ness street.

Springtime.

Springtime brings gladness, springtime brings cheer,
Springtime brings happiness with every flower dear.
Springtime brings parties with many a host.
Springtime brings fun, because we can read The Junior Post.

MARY WYCHE (age 11).
8 Kennedy street.

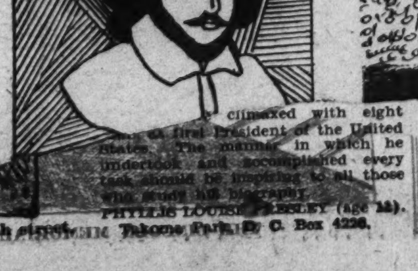

... climaxed with eight ... first President of the United States. The manner in which he undertook and accomplished every task should be inspiring to all those who study his biography.

PHYLLIS LOUISE PRESLEY (age 11).
Takoma Park, D. C. Box 4226.

Age ....

Fill out and mail this blank prom... where to call for your pin will be sent to yo... prize-winning entry.

WILD FLOWERS. D... ...Parker, 1337 Thirtieth street.

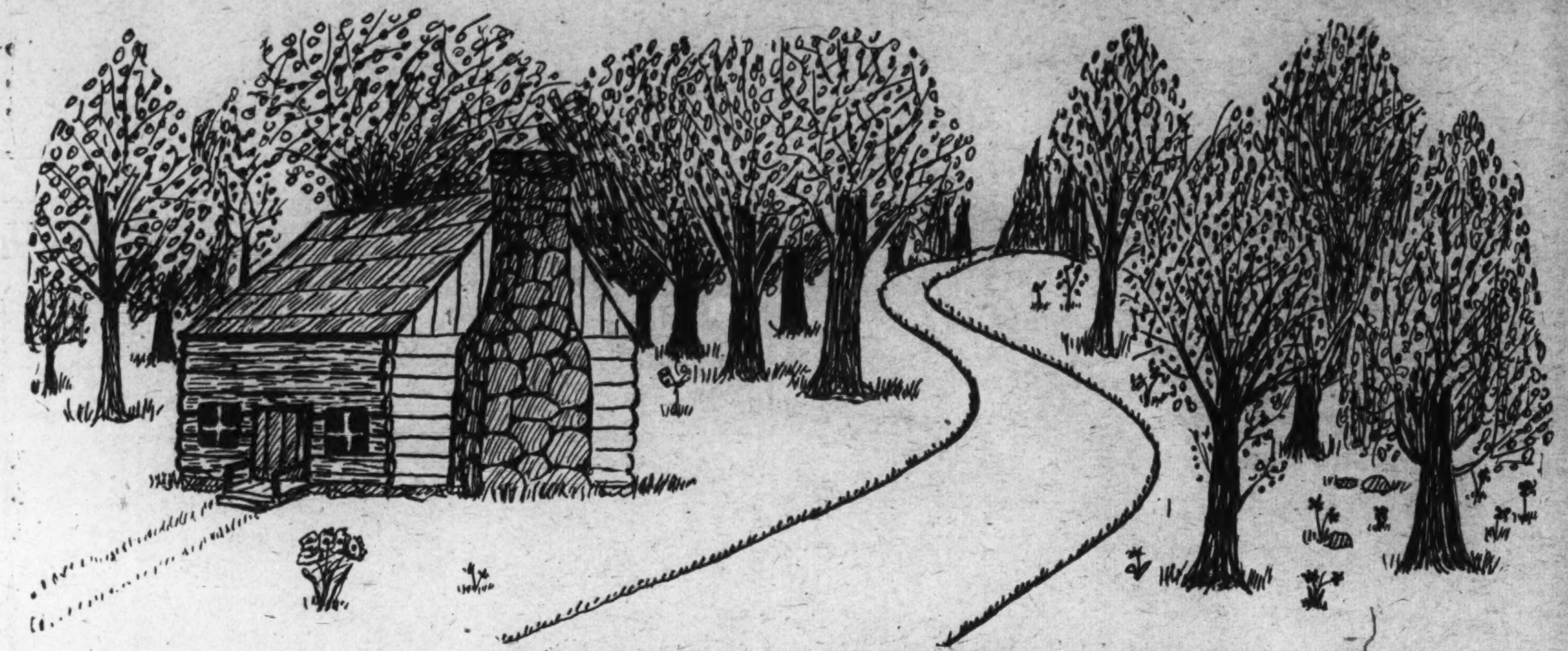

THE CABIN IN THE WOODS. Drawn by Hazel Robey, Bluemont, Va.

The Pets' Corner

By DING-HOW OF HYDEGREE
(Mascot of The Junior Post).

Bow, wow, wow! Woof, woof! I have been on another picnic and Hop Toy is jealous. He has been to two weddings. But they only had ice cream and cake and bread and butter sandwiches. On my picnics we had roast beef and lots of good things and ice cream, too.

Mrs. Black Cat has just gone by with Purr and Furr. The antics that whole family put on since the circus is remarkable. They are climbing trees and hanging from the limbs just like monkeys.

Murphy Fox Terrier Atchison, who sings such a pretty song of spring, ran away again, and must have gone to the circus. Murphy is a real good jumper, but, of course, he has duties with the Interstate Commerce Commission that keep him in town.

Mr. Tweet Canary is very scornful of the trapeze actors at the circus and has been showing us how many tricks he knows in the swing that hangs in his golden bungalow.

Of course, an editor does not do tricks, but I could do some of those tricks my cousins did at the circus if I had time, bow, wow, wow, wow!

Johnny Elephant certainly has a long nose for curiosity, and insisted on looking in little Spence's pocket to see if there were any peanuts there. There were, bow, wow, wow, wow, wow!

Mlle. Poodle Dog, who is in the circus, had a new kind of bobbed hair. She is very smart and got lots of applause. Of course, she never wrote on a typewriter or wore eyeglasses like the editor of the Pets' Corner.

Patrick Irish Wolf Hound Moffett did not go to the circus, because he says he does not like to go any place unless he is the whole show. He is so proud of his blue ribbons a man down at a recent show gave him. I do not care. I have lots of neckties and they are better for an editor, anyway.

Mike Great Dane did not go to the circus either. He says it was too much trouble, and besides he had to see that evverything went right at home. Daisy and Spider waited in the car for Emily. When they got home they acted just as though they had been at the circus. Mike telephoned me about them. They thought he was asleep. If Mike started to do some running and jumping he could show some real circus tricks.

Johnny Bull Dog has just gone by, carrying a big piece of meat. I should think he would have his marketing wrapped up. He saw Sandy Orkney Terrier Gordon coming down the street and went under a bush in the yard with his meat. Of course, I think Johnny is honest, but it does look to me as if he were afraid Sandy was going to tell the judge and have the law on him.

Dear Ding-How: How are you? My name is Flash. I am an Irish setter.

I have been locked up in the cellar today and I happened to find a pencil and a piece of paper down here, so I thought I would write to you.

My mistress, Dorothy Jones, says I am a bad dog because I chase autos, but I don't really chase them any more because its more fun to run in front and bark and make them stop.

My mistress is afraid that some time a car won't stop, but I'm not afraid because they always have.

DOROTHY JONES.
2010 Glover driveway.

Dear Ding-How: I wrote to you twice before. Once with the other two puppies and once by myself. I am now 9 months old and just as large as Nellie, but not as fat. I am brown, black and white with long ears and I look very much like Nellie.

Often I have dug a hole under the fence and went visiting Tillie and Blazzer, the two puppies next door.

I play catchers and wrestle with Blackie, Lindy and Nellie. I love to gnaw on sticks and my hobby is to scratch holes, which I often get a whipping for.

A-hem. Bow-wow-wow! So I guess I'll sign off.

BUBBLES.
(Ellen Beaty.)

THE COED. Drawn by Virginia Richmond, Bethesda, Md.

MEMBERSHIP PLEDGE

The George Washington Junior Citizens

I will try to be a worthy Junior Citizen of the United States of America and to follow the example in right living, truth telling and service to others set by George Washington and other builders of this Republic.

In every way possible I will strive to live up to the Code of the George Washington Junior Citizens and hereby apply for membership in this new Junior Post Club.

Name ....

Address ....

School ....

Memorial Day.

(Awarded $1)

Memorial Day is a legal holiday set apart to honor the memory of those who lived and of those who died for their country's liberty in the Civil War.

This great day comes on May 30 and the weather is usually warm and pleasant, the grass is green and the flowers are in bloom.

On Memorial Day companies of soldiers parade to the cemeteries where their former comrades lie buried. Each soldier's grave is marked with a beautiful flag. Bands play solemn music. Speeches are made, telling about the brave deeds of soldiers. prayers are said and muskets are fired in salute over the soldiers' graves.

The most beautiful part in Memorial Day services is the placing of flowers upon the graves of the soldiers.

The first Memorial Day was held May 30, 1868, three years after the close of the Civil War. A society had been formed by many of the soldiers who had fought for the Union during this war. This society was called the Grand Army of the Republic.

Gen. John A. Logan was chosen the head of this society. He sent out an order for the first Memorial Day to the members in all parts of the country. Afterward Memorial Day was made a legal holiday.

We should all be thankful that we have Memorial Day. We can learn many good lessons from it. It calls to our memory the noble actions of the soldiers who risked their lives for the sake of their country.

It helps to teach us that we should love our country and be ready to help it whenever we are called upon to do so. In war times we may have to fight for our country's sake and even die for it. In times of peace we can serve our country by being good citizens and by leading loyal, honest, upright lives.

May I conclude my story with a few words of a poem entitled Memorial Day—by Margaret Sidney:

"The May-day sun shone brilliantly,
All nature smiled to see,
The honors given to those who died,
In the cause of Liberty.
But the sweetest gift from loving hands,
Was bud and flower and spray,
From the little child who gave her all,
On that Memorial Day."

CONSTANCE ZAEMES (age 12).
3310 Georgia avenue northwest.

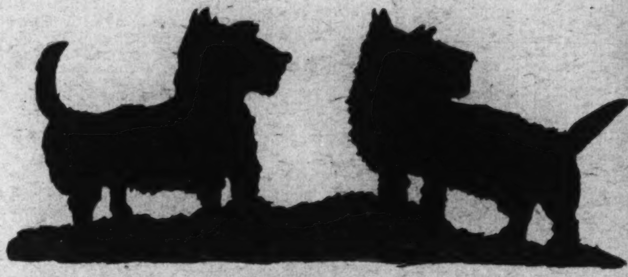

SCOTTIES.
Drawn by Ruth A. Sinsabaugh, 1200 Maryland avenue northeast.

Zeus.

Zeus was the king of the gods and goddesses. The Greeks thought him very great. His wife, Hera, and himself lived on Mount Olympus with the other gods and goddesses. His Roman name was Jupiter.

JOAN WILKINSON (age 9).
Hockley, Rosslyn, Va.

James Madison.

James Madison was born in King George County, Va. He graduated at Princeton, N. J., and studied law. He was sent to the Federal Congress and later to the Virginia Legislature. He supported the adoption of the Constitution and became leader of the Republican, or Jeffersonian, party. In 1801 Jefferson had been elected President. Madison was made Secretary of State. In 1809 he became President and tried to avoid the War of 1812. But we had to declare war. He retired to his seat at Virginia and died at Montpelier, 1836.

ARVILLA WILLIAMS (age 13).
Indianhead, Md.

June.

The month of brides and roses,
The month of grasses green—
A time when duty calls us
And goes by us unseen.

When the heavens are the bluest
And the flowers of finest hue,
When the streams are gayly bubbling—
Then the world wakes up anew.

The birds sing in the tree tops,
The sun shines all day long,
Then nature makes us happy
And fills our lives with song.

RUTH FINCH (age 13).
3602 Morrison street northwest.

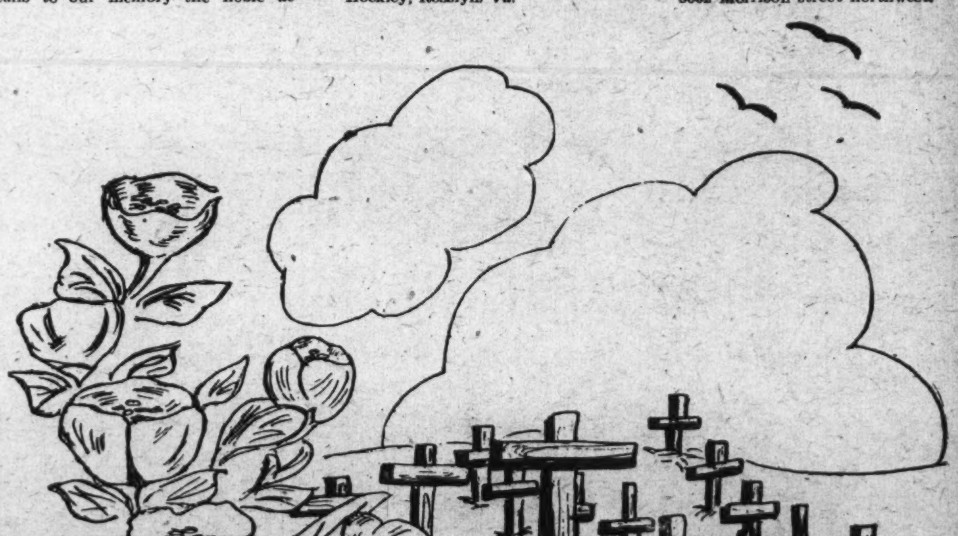

... by Ruth Nash.

Awarded $1 strip prize. Drawn by A. Weiss.

In the Editor's Letter Box

Dear Editor: I was very pleased to see my poem in The Junior Post. I am going to try for the Memorial Day issue. I think some of the drawings sent in are splendid. I read The Junior Post every Sunday and enjoy it very much. A faithful reader.

MAJORIE DUVALL (age 12).
2121 New York avenue northwest.

Dear Editor: I am sending my George Washington essay to you hoping it can be used in The Junior Post.

Getting ready for school tests is hard work when you have missed four months of school,

Wishing The Junior Post much success, I am,

Yours truly,
PHYLLIS LOUISE PRESLEY.

Dear Editor: I am sending in this drawing and I wish you would please publish it. I read The Junior Post every Sunday and enjoy it very much.

Wishing much luck to The Junior Post. RUTH NASH.
3831 Thirty-first street, Mount Rainier, Md.

Dear Editor: Thank you very much for printing my picture and also for the $1. This time I am sending in two drawings, which I hope will be published in your great paper. Sincerely,

ELAINE DEVERY (age 11).
2 Percy street, Hyattsville, Md.

Dear Editor: I want to thank you very much for awarding me the prize on my drawing, "Call of the Spring."

Inclosed are a drawing of Memorial Day, Flag Day and a pirate. I hope you like and publish them.

With success to our paper, I remain,
ABRAHAM WEISS.

Dear Editor: I am sending in two strip drawings for The Junior Post.

I read The Junior Post every Sunday and enjoy it very much. Very truly, ANNA MAY SCHABEN.
1309 Kearney street northeast, Brookland, D. C.

Dear Editor: Find inclosed several drawings, which I hope may be accepted. Thanking you for all that you have published for me, sincerely,

HAZEL ROBEY (age 18).
Bluemont, Va.

Dear Editor: I am inclosing a story which I hope will be published.

I am in the eighth grade. I read The Junior Post just as soon as it comes out on the route. I wish you lots of luck with this paper. A constant reader.

DOROTHY EPPERSON (age 11).
Hurdland, Mo.

Dear Editor: I am sending in a paper doll of Ding-How. I would like to have it published very much. With good luck to The Junior Post, I am, your faithful fan,

ANNETTE McCARTY.
2019 North Capitol street northeast.

Dear Editor: I have written a poem called "To Win" which I am inclosing and which I hope you will publish, hoping that in the future I may send you more poems. Junior Post reader,

FRANK RAFLO.
Leesburg, Va.

Dear Editor: I thank you very much for publishing my letter in The Junior Post. I am sending in a few of my drawings, which I hope will be good enough to publish. It would please me very much to see them in print. I enjoy The Junior Post very much. Sincerely,

RUTH A. SINSABAUGH (age 11).,
1200 Maryland avenue northeast.

THE NEW SPRING HAT.
Drawn by Edith Hessler.

"HELLO, SONNY." Drawn by Stoddert Parker, 1337 Thirtieth street.

George Washington, the Man of Action in Military and Civil Life.

Just 200 years ago in Wakefield, Va., little George came to cheer the home of Augustine and Mary Washington.

As the mother gazed into the bright blue eyes of the babe in her arms little did she realize the active part her child was to play in the affairs of his country.

In the Library of Congress one views with interest the neat and exact copy books of young George made during his school days.

As a boy he took outstanding parts in all the sports of his day and was an expert horseman.

George didn't become discouraged because he was unable to go to sea, but followed surveying. He enjoyed this occupation; although not his choice, it helped to fit him for the future.

The fine manners of Washington won the admiration of his elders, consequently Lord Fairfax hired him to help survey some of his land. This dangerous job proved Washington's perseverance, as the woods were then inhabited by wild animals.

The distinctive qualities, efficiency, high courage, and dependability marking his conduct from childhood, caused his elders to place heavy responsibilities upon his youthful shoulders. When seventeen he was appointed surveyor for Culpeper County, Va., he was later made military engineer. Maj. Washington, when 21 was given a commission to carry to the French general in Ohio, also to spy upon the location and condition of forts. The information gained from this service caused the British to send troops commanded by Gen. Braddock to their aid.

The British regulars, not familiar with Indian warfare, were unsuccessful in these battles.

Braddock's failure brought about a meeting of the House of Burgesses, at which time they appointed Washington commander in chief of the Virginia troops, to defend the frontier against the French and Indians.

During this period he became engaged to Martha Dandridge Custis.

Near the closing of the war Washington showed great courage and skill by leading Braddock's army and its wounded general to safety, through a forest infested with redskins, having previously had four bullet-shots through his coat and two horses killed beneath him.

Shortly after the war Washington married the widow Custis and returned to Mount Vernon.

During the fifteen years he was a member of the House of Burgesses he became convinced that the colonies should have a voice in their government.

At the beginning of the Revolutionary War he was appointed commander in chief of the Continental Army. He felt incapable of such a responsibility, however, considered it a patriotic duty to accept.

Washington was a religious man, depending upon the power above for guidance; it was through that power he won freedom for America.

His favorite occupation was farming. He was a successful farmer and during his lifetime acquired 63,000 acres.

The forty years spent by George Washington in active service for his country were climaxed with eight years as first President of the United States. The manner in which he undertook and accomplished every task should be inspiring to all those who study his biography.

PHYLLIS LOUISE PRESLEY (age 12).
Takoma Park, P. O. Box 4226.

The Schoolroom Complaint.

Out come prancing children,
With their young faces so gay,
As the schoolhouse on the hill
Closes for another day.

Down the hill they come running
With books all flung in a pack,
"It isn't long," they seem to say,
"'Til we won't have to come back!"

The English sighs, the math laments,
With disgusting looks at the rest.
"I'm really bored to tears," they say.
"I have really done my best!"

The geography has fruit stains
Where Mary tried so bad
To finish that luscious apple,
But was caught, 'tis really sad.

What erroneous ideas children have.
I'm really their best friend.
But, oh, how they dread to look at me
From the first of school 'til the end.

Thus the dictionary then gave vent
And spoke its feelings, too.
And now my friends I bid farewell
Until your school is through.

VERNE LYNCH.
Holy Cross Academy.

A Birthday Party.

Once upon a time there was a little girl named Nancy Lou. She was a very pretty little girl. She had blonde hair and blue eyes. Nancy didn't know that her mother was going to have a birthday party for her, so she went to her Aunt Mary's place that morning.

At 2 o'clock the guests arrived. They hid, and when they were hid, in came Nancy. They all jumped out and said, "Happy birthday, Nancy." It scared Nancy almost out of her wits. Soon she said, "My, what a surprise."

They went outdoors and played games. Soon her mother said, "Come in now, I have another surprise for all of you."

So they all trooped in.

Nancy's mother led them to the dining room. There was ice cream and an angel food cake, with pink frosting, and six small candles lighted. They sat down and ate.

When they were through they said, "We have had a nice time and hope you have many more happy birthdays. Good-by."

"Good-by. I thank you for all of the nice gifts," called Nancy.

Nancy went back to the house and said to her mother, "Oh, what a surprise you gave me."

Then her mother took her to town to get her a pair of new slippers.

DOROTHY EPPERSON.

Application for Membership Pin

Editor Junior Post, The Washington Post, Washington, D. C.:

I hereby apply for a membership pin of The Washington Post Junior Writers Club. My....................(fill in story, poem or drawing) appeared on The Post Boys and Girls Page, Sunday, ..., 19...., through which I earned membership.

Full Name ....

Address ....

Age .... School ....

Fill out and mail this blank promptly and instruction when and where to call for your pin will be sent to you after publication of the prize-winning entry.

Knights Should Observe Creed During Vacation Time

THE JUNIOR POST AIRSHIP

"Hurrah, hurrah, for Amelia Earhart Putnam!" said the pilot, as he turned to smile at the Current Events editor as they took off for their weekly tour of the world for The Junior Post. "She certainly has made aeronautics prominent in the eyes of the world this week with her Newfoundland-to-Ireland leap all alone across the Atlantic Ocean in her airplane."

"Yes, and my wife and daughters are elated," said the editor, "because Mrs. Putnam has shown that women can do and dare alone as well as men."

"Of course ...ney can," said the pilot. "My sister and my tiny nieces were talking about it at breakfast this morning. The two little girls seem to know a lot about the heroines of history and the women who have done things in the world. Girls of today are the women of tomorrow who will accomplish things, and I am glad our two little girls are so interested in what women can do."

"There is Secretary of State Stimson going into the White House to talk over the events at the arms conference at Geneva, where he represented the United States," said the editor as they soared over the White House and saw Secretary of State Stimson alighting from his car at the door of the executive office of the White House."

"Yes, he arrived back a week or two ago with Mrs. Stimson," said the pilot.

As they flew over the Smithsonian Institution they saw Miss Lelia Morse, granddaughter of Samuel B. Morse, who tapped out the first telegraph message 100 years ago, going in to call on Dr. C. G. Abbott, who participated in the ceremony at the United States Capitol when Miss Morse tapped another message on the instrument just 100 years to a minute after her grandfather sent his first message.

Then, over the ocean they went after flying about Newfoundland to see the very place Amelia Earhart took off last week. They followed her course to Ireland and looked down on the very streets in Londonderry that the American aviatrix had ridden through to be acclaimed. Then, of course, they flew to London and saw the American woman air ace being entertained at the American Embassy as the guest of the American Ambassador, Andrew Mellon, and his pretty daughter, Mrs. David K. E. Bruce.

"There she goes," said the pilot, as he leaned far out of th... machine. "There she is, woman-like ... n spite of her air exploits, going shopping with Mrs. Bruce."

"Of course," said the editor, "my wife mentioned that she would need clothes, for she landed in Europe in her flying suit and, of course, she will need other costumes to be received by the king and queen, and to attend all the dinners and luncheons and teas and receptions to be given in her honor."

"Speaking of clothes," said the pilot, as they swooped down to look at the long line of machines waiting outside of Buckingham Castle with lots of American women in them as well as women of other nationalities waiting to be received by the king and queen, those pretty girls and older women are all dressed up in their court dresses and long trains and head dresses of three white feathers required by Court etiquette."

"They do look nice and it is really a great experience for a woman to make her bow at the Court of St. James. Of course they have a long wait until they can get in, sometimes they sit for hours in their cars in their court clothes."

"I know, my cousin was presented last year," said the pilot, "but she went with another girl and they played backgammon while they waited. She was so excited about being presented. She attended the classes organized to teach those to be presented to make a curtsey properly and other necessary points of court etiquette much better than she attended her classes at college."

"There is Ambassador Mellon, now," said the editor. "That is a nice looking man he is with. Oh, yes; I see, it must be Sir Maurice Jenks, Lord Mayor of London, for he has on the chain and keys and other insignia of this high civic office in London town. He has left off his robes, however. They are very handsome and impressive."

So across the English Channel they flew to Paris and over the Senate, where they saw the new President of France, Albert Le Brun, leaving with Premier Tardieu.

Looking down on the beautiful surroundings of Paris they saw our own American tennis champion, Helen Wills Moody, practicing for the French lawn tennis matches in which she is taking part.

As they flew back across England once more they saw Helen Kellar, another familiar American, born blind and deaf and dumb, but who has learned to speak and has been given many college degrees, recently receiving the honorary degree of doctor of laws from the University of Glasgow, in Scotland. With her was her secretary, Miss Polly Thomson, who has been her constant companion for eighteen years.

JUST A GIRL. Drawn by E. G.

Night.

The sun had gone down in the west,
  And faded from the sky;
A lonely ship is rocked on the sea
  By a wind that sings its lullaby.

The sea gulls look for a place to drop
  Their weary selves to sleep;
And little fishes shut their eyes,
  Beneath the rolling deep.

The rabbits go to bed in stumps,
  And dogs in their kennels have lain;
The wild ducks slumber in wild pine clumps,
  For night has taken her reign.

VIRGINIA WILLIAMS (age 14).
Indianhead, Md.

Many Thoughtful Deeds in Summer Wait Performing

Now that the school season is ending and vacation time draws near it is a very good idea for all the members of the Knighthood of Youth to check up on their reminder cards and see just how many of the knighthood laws they have kept.

Of course, all of us, even the knights who lived during the time when knighthood was in flower, sometimes make mistakes. But a true member of the Knighthood of Youth believes in "try and try again."

Do not forget that when school ends and you go away on your vacations you will need your reminder cards more than ever. No true knight will take a vacation from being a knight.

You will have lots of opportunity to be helpful to your parents and to make others happy.

Many boys and girls who go away for vacation time or who spend their vacation playing in their own yards seem to think that many of the rules and regulations they observe during the school year can be dispensed with during vacation time. These are the boys and girls who are late for their meals and who slip out instead of doing household tasks or errands which are part of the family burden during vacation time.

Some boys and girls who present such a neat appearance in the school room every day become neglectful during summer vacation and do not keep their hands and faces clean and their hair nicely combed and brushed.

The true knight will find some quest for summer time, will read good books and study for the winter.

There are so many knightly acts to be performed about the house to make others happy, acts that mother, father, sister or brother would not request, but with which they will be so pleased.

Cleanliness in All Knights' Thoughts And Actions Urged

One of the greatest virtues in life and one which every member of the Knighthood of Youth if he is a true knight strives to possess is cleanliness.

Cleanliness does not only mean cleanliness of person and clothes and even the surrounding room, but cleanliness of thought as well.

The most useful armor a knight can possess in the battle of life is a clean body, clean surrounding and a clean mind.

All the world respects a clean-thinking boy and girl. The only way people can really tell what are the thoughts of young people is by their acts and what they say.

If you allow unclean thoughts to come to your mind or listen to conversation of which you know your parents and teachers would not approve, your own mind is not clean. Pretty soon you will betray these unclean thoughts by word or action and no longer will those about you look upon you as a knight of cleanliness.

For that reason the true member of the Knighthood of Youth does not read books and papers forbidden to them or look at magazines their parents would not approve of them seeing. If some other boy or girl has these books and papers refuse to look at them and tell them the evil of unclean thoughts.

There are so many beautiful things in the world to see and think about that those who really want to enjoy life and to be of service in making others enjoy life will not think of unclean thoughts.

THE STORY BOOK LADY

"We had a talk on time-tested books in our school this week," said Evelyn as she hurried along with Elizabeth and Martha to join the Story Book Lady and the members of the Junior Post Writers Club and the Knighthood of Youth for the weekly pilgrimage to Story Book Land. "I enjoyed it so much."

"I heard it, too," said Martha. "Father and mother were so interested when I told them about it. They want us to read the new books, of course, and to learn to appreciate and discriminate between what is good and bad in current literature, but they say that the only way we can do that is to have the books that have endured to use as our standards."

"I feel like that myself," said Elizabeth. "I often think of such books as the 'Prince and the Pauper,' by Mark Twain, and his other books, when I read some of the modern books."

"And 'Treasure Island,' by Robert Louis Stevenson," said Thomas, who had caught up with the girls. "And 'Ivanhoe,' of course, by Sir Walter Scott."

"And 'Twenty Thousand Leagues Under the Sea,'" said William. "I like that book."

"Well, well," said the Story Book Lady, as the boys and girls joined her and the other boys and girls in discussing old and new books. "Perhaps we can find some new editions of the favorite books we all like and some new books that will be worthy of a place on our book shelves beside them today."

"I am sure you will," said Mr. Gnome, who keeps the gate of the Fairy Tale Bridge that leads to Story Book Land. "Let me know. I want to buy some new editions of the classics and some books that will be classics some time for my grandsons, Blick and Flick and Little Mick."

"Good morning; we will keep a list for you," said the Story Book Lady as they all hurried through the gate and Mr. Gnome and his grandsons all bowed and took off their green hats with the scarlet feathers on them.

"There are lots of brand new editions of our favorite books and lots of new books to be had, the Queen says," said the Story Book Fairy as she arrived in her airplane made of buttercups with daisy propellers.

"The Queen says we can have some too," said Merry and Jolly, the Story Book Fairy Children, in a chorus, as they flew about the Story Fairy's airplane in airplanes made entirely of nice tiny green leaves.

"Well, if you want to visit old favorites today," said the Story Book Lady, putting on her magic glasses. "Let us go down this book street, for it is a modern presentation of 'The Voyage of the Beagle,' adapted from the narratives and letters of Charles Darwin and Capt. Fitz Roy. This adaptation is by Annabel Williams-Ellis, and she was helped in this work by Ann Stephen, Susan, Charlotte and Christopher Williams-Ellis. And the attractive pictures are by Kaj Klitgaard. (J. P. Lippincott Co., Philadelphia.) Let us hurry along and see. Yes, indeed, it is all here, all the great scientific expedition of Darwin when he was young, but all written out and illustrated in such a way that even the youngest can understand it."

"Here is another cruise. I like cruises," said Robert. "Do tell us about it, dear Story Book Lady."

"Of course, I will," said the Story Book Lady, putting on her magic glasses. "It is called 'The Cruise of Mr. Christopher Columbus,' by Sadyebeth and Anson Lowitz, with illustrations by Anson Lowitz. (Ray Long and Richard E. Smith, New York.)

"Oh, let us hurry," said Annabelle. "I just love anything about Columbus. Where would we all be right now if he had not discovered the New World?"

"It is a nice book, and we would know Mr. Columbus anywhere, and just see how brave he looks landing on the shores of the New World, and the Indians look so real just like Indians of that day must have looked," said the Story Book Lady.

"Oh, look at this book street," said Anne, who had hurried on ahead of the rest. "It seems to be Ireland, and what a quaint looking girl is inviting us in."

"It is Ireland," said the Story Book Lady, putting on her magic glasses. "Let me see. It is 'The Cousin From Clare,' by Rose McLaughlin Sackett, illustrated by Margaret de Angeli (The Macmillan Co., New York).

"It is a story for girls of Ireland," the Story Book Lady continued, "but we can all read and enjoy it. There are two girls and three boys in the story."

Spring.

This morn I saw the break of day,
  This morn I felt the breath of May,
Last night I heard the whippoorwill,
  this morn a robin near,
  Now I know why all these wonders,
  for the spring is here.

Now I see the beauty of the trees
  which all winter were bare,
  Now I see the blossomed cherry
  tree, beautiful and fair.
Now I see the rhythm of spring,
  Now I see why everything.

It seems that spring has been asleep,
  And awoke from its slumbers at
  the first song peep.
It seems a heaven on the earth.
  And all the world has joined in
  mirth.

For now the violets bloom by the way,
  And now the robin calls the break
  of day,
And now all ye people who have been
  waiting all year,
  Welcome the season, for spring
  is here.

KARL H. STELLO (age 15).
Beltsville, Md.

My Garden.

I have a garden every year.
It brings me happiness and cheer.
In my garden I have
A little winding path.
I water the flowers every day
And hoe around them the very best
  way.

In my garden I have
A pretty bird bath.
I fill it with water every day.
Then I run off and play.
Then the birds come
And make themselves at home.

JANE WARD (age 10).
Rockville, Md., R. F. D., No. 1.

QUEEN OF THE CAMPUS.

Recruiters' Blank

For Membership in the Knighthood of Youth.

Knighthood of Youth Editor, The Washington Post, Washington, D. C.:

Please enroll my friend..
in the Knighthood of Youth. Inclosed find 5 cents for Page button and reminder card for my recruit:

Name ....

Address ....

Rank in Knighthood ....

To Be Filled Out by Applicant.

I pledge myself to be strictly honest in filling out my reminder card.

Name ....

Parents' Names ....

Age............... Date of birth..

Address ....

Street City County State

Grade in school............... Name of school..

Date of filing application..
I do (or do not) read The Junior Post each Sunday.
I earned the money for my membership by

....
(Explain in detail just what work you did.)

THE LINCOLN MEMORIAL AND MEMORIAL BRIDGE. Drawn by Finckel.

ROTOGRAVURE SECTION

The Washington Post.

SUNDAY May 29, 1932

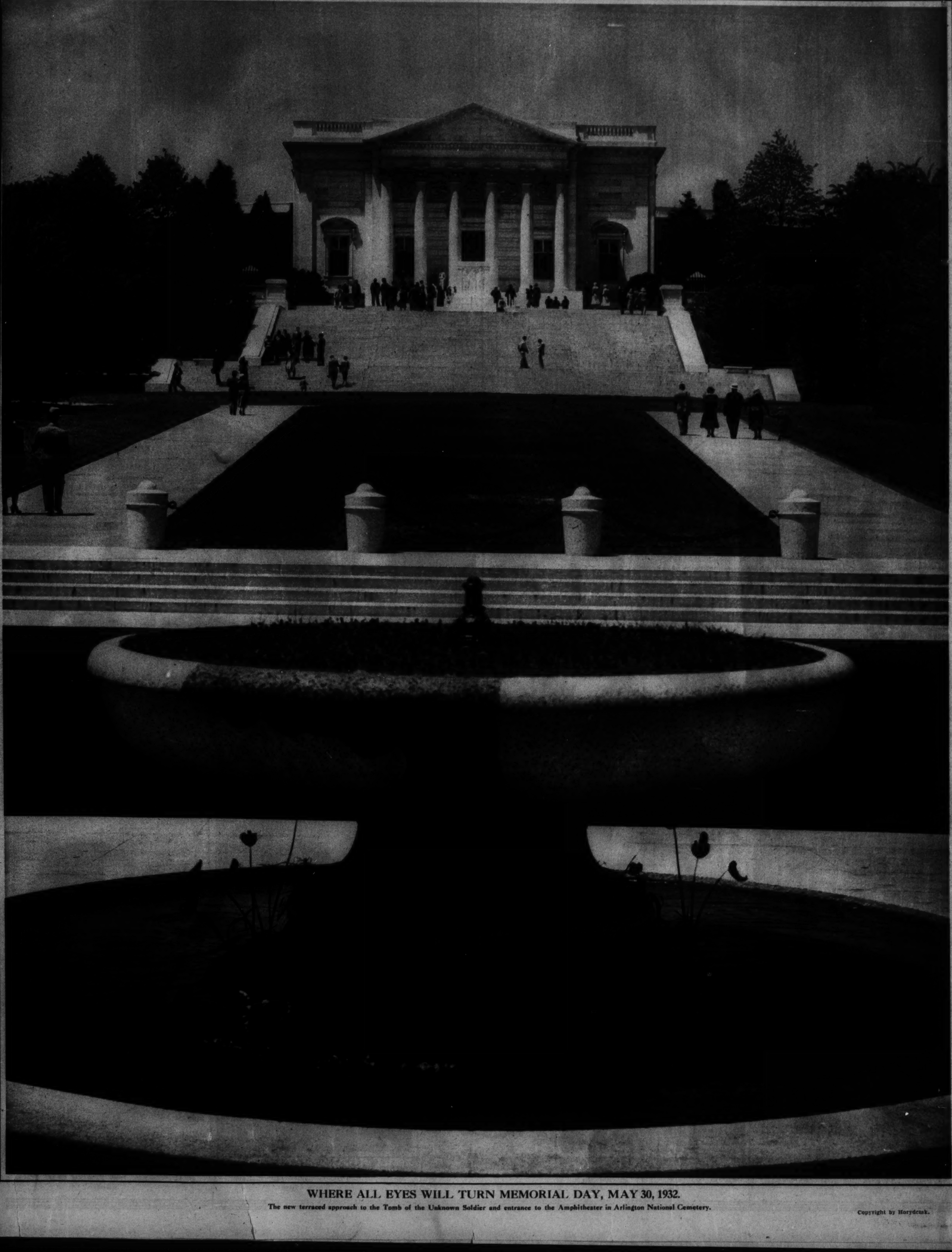

WHERE ALL EYES WILL TURN MEMORIAL DAY, MAY 30, 1932.

The new terraced approach to the Tomb of the Unknown Soldier and entrance to the Amphitheater in Arlington National Cemetery.

Copyright by Horydczak.

ARE WE DOWNHEARTED OUT IN CHEVY CHASE? JUST LOOK AT OUR SMILES!

All Photos by C. R. Wood.

WILLIAM CURTIS POWICK, son of Mr. and Mrs. Wilmer C. Powick, 31 Drummond street, Chevy Chase.

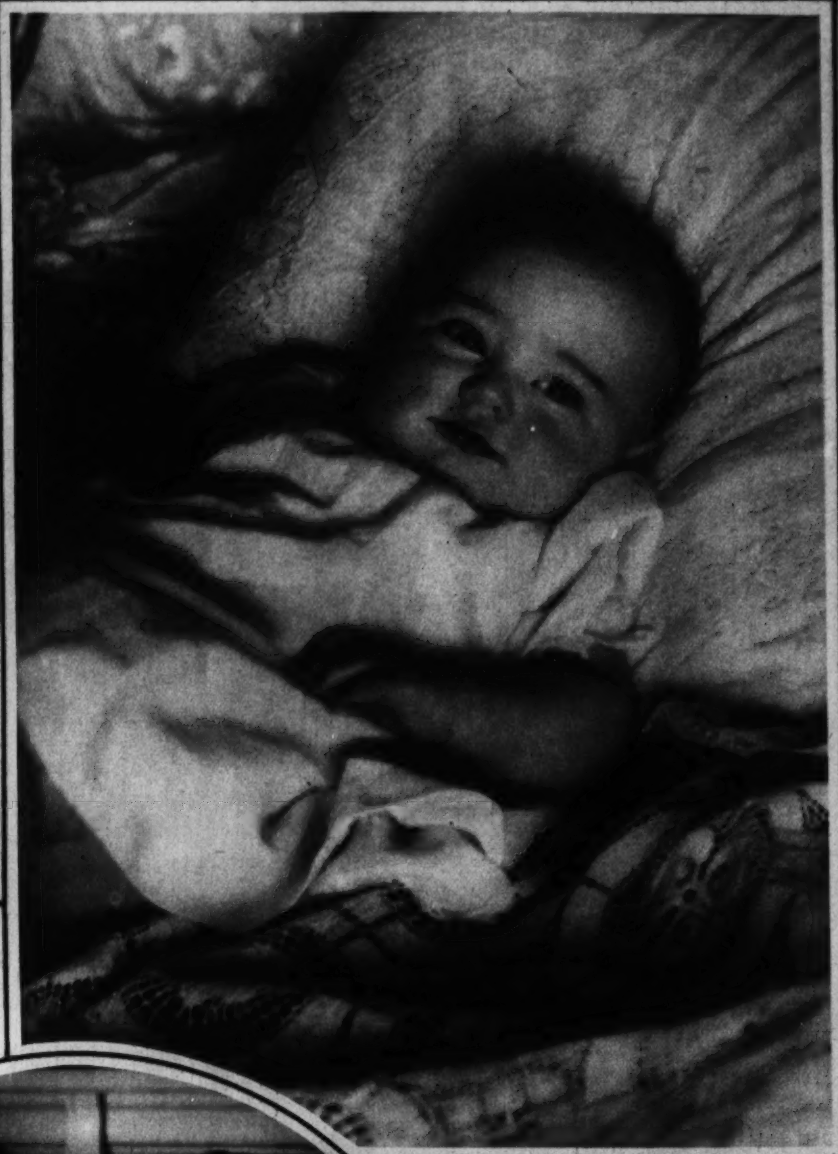

RAY BURHEN, son of Lieut. Comdr. and Mrs. Raymond Burhen, 4515 Stanford street, Chevy Chase.

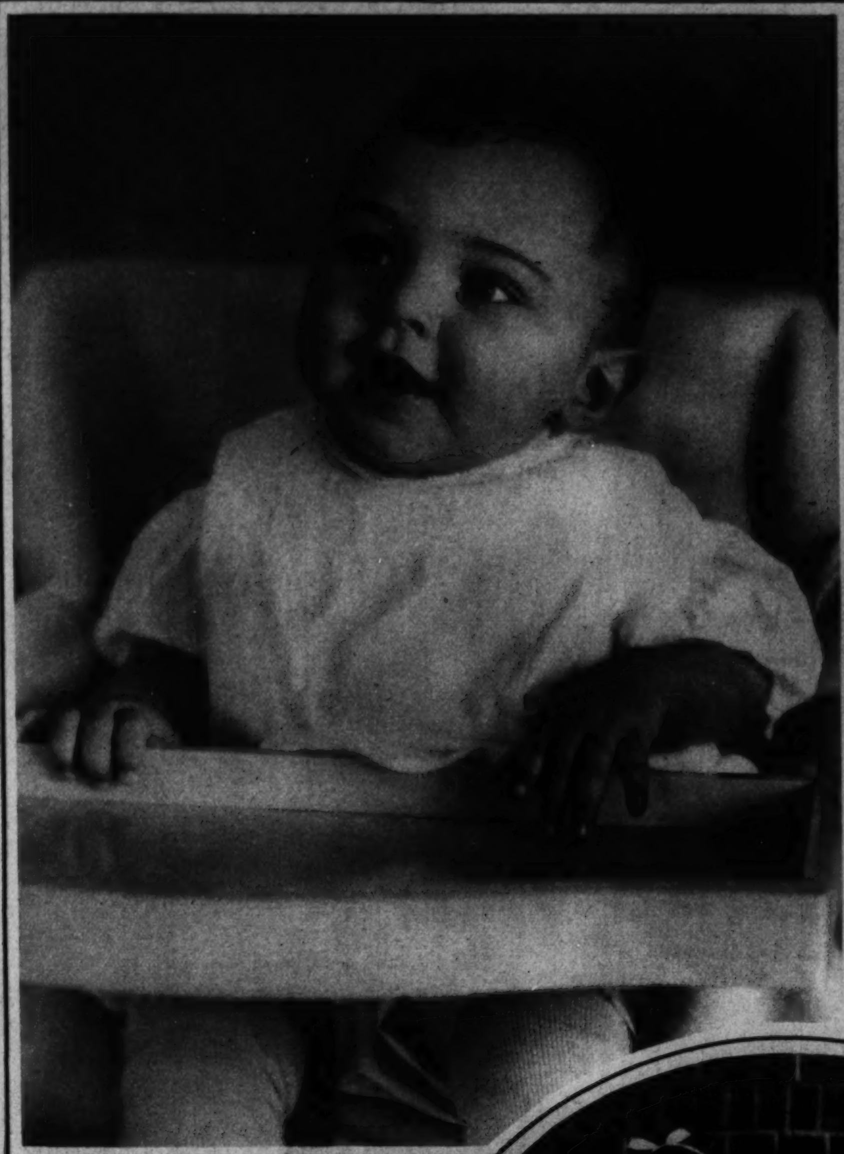

RICHARD ALLEN EITZEL, son of Mr. and Mrs. Walter B. Eitzel, 4525 Walsh street, Chevy Chase.

CELESTE ELNORA MEININGER, daughter of Mr. and Mrs. Fred Meininger, 213 Spring street, Chevy Chase.

CARL, CHARLES, ROSE AND STAR, children of Mr. and Mrs. Carl Hellman, 3809 Jocelyn street, Chevy Chase.

HELEN, SABRA AND EDWIN BAKER, children of Dr. and Mrs. O. E. Baker, 4 Magnolia Parkway, Chevy Chase.

HENRY BAIN, JR., AND NANCY LOU, son and daughter of Mr. and Mrs. M. H. Bain, 111 E. Thornapple street, Chevy Chase.

SUSANNE, DONALD, RICHARD AND GRANT, JR., children of Mr. and Mrs. Grant P. Border, 5326 Nebraska avenue.

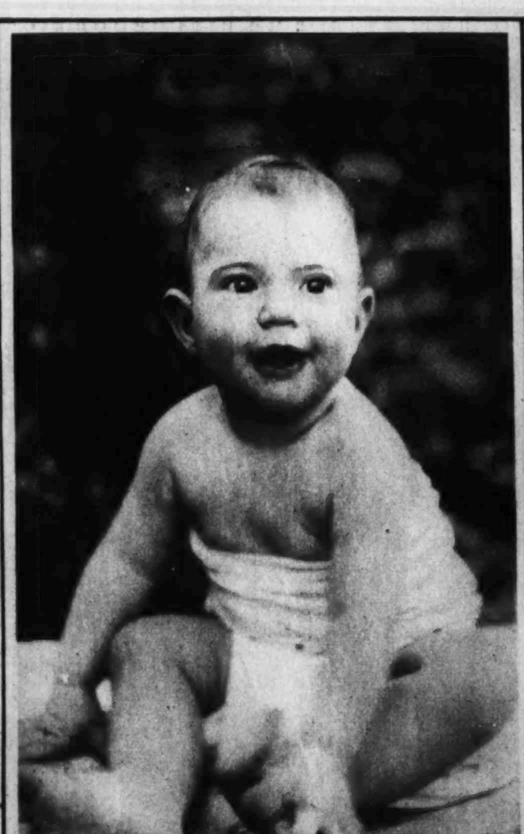

RUTH ANN HUGHES, daughter of Mr. and Mrs. William Hughes, 120 Quincy street, Chevy Chase.

JAMES ARTHUR NORTH, son of Mr. and Mrs. C. J. North, 3348 Tennyson street, Chevy Chase.

DOROTHEA SMITH, daughter of Mr. and Mrs. J. H. Smith, 6311 Delaware street, Chevy Chase.

JANET MARELYN BOGART, daughter of Mr. and Mrs. Daniel Thomas Bogart, 3306 McKinley street, Chevy Chase.

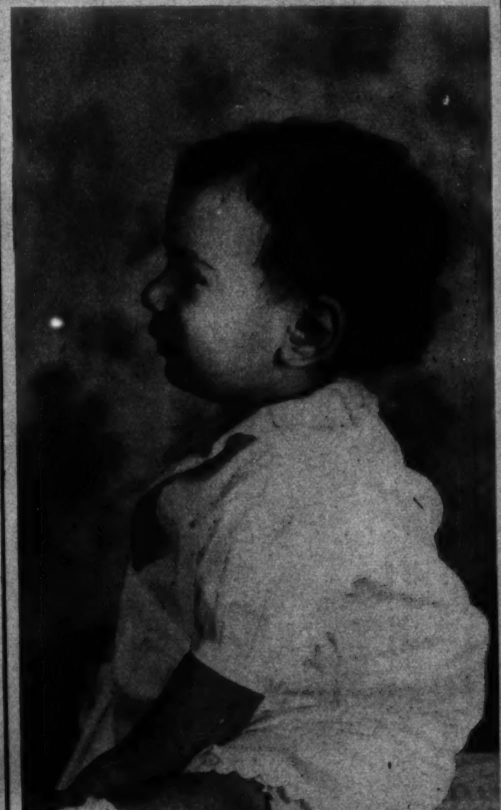

ROBERT L. KAUFMAN, son of Mr. and Mrs. L. H. Kaufman, 3600 Patterson street, Chevy Chase.

QUEEN OF THE SPRING CARNIVAL. Ruth Molyneaux, with her maids of honor, Evelyn Eller, left, and Viola Drury, reigned over George Washington University's spring carnival.

THE NEW 35-STORY LOUISIANA STATE BUILDING. This photograph was taken during the recent dedicatory ceremonies in New Orleans. The building was begun under the governorship of Senator Huey P. Long and the dedication was part of the inaugural of Gov. Oscar Kelly Allen. A. P.

THE JUNIOR CLASS OF THE U. OF MARYLAND CELEBRATES MAY DAY. The queen and her court form a procession to the throne. Post Staff Photo.

AMERICAN DANCER WEDS TITLE. Lord Charles Cavendish, younger son of the Duke of Devonshire, and his American bride, Miss Adele Astaire, the famous dancer, late of the "Band Wagon" revue. A. P.

HONOR MEN AT GEORGETOWN U. Col. Edward Goring Bliss presents cups to (left to right) Capt. Ralph F. Koebel, of the District; Private William R. Collins, D. C.; Corp. Robert N. Hall, D. C., and Sergt. John W. Ahern, Arkansas, for highest military efficiency. Post Staff Photo.

FRENCH OPERA SINGER ARRIVES IN CONVENTIONAL ATTITUDE. Mme. H. Saffroy Cantatrice as she arrived in New York on the S. S. Paris recently for a career in the films. A. P.

PURCHASES BEVERLY HILLS SHOW PLACE. Marie Dressler, stage and screen star, pictured in front of the former home of King C. Gillette, the razor king, which she recently purchased. A. P.

GIANT FLYING BOAT OVERHAULED. The huge Dornier DO-X, with a passenger capacity of 100, as she recently took to the water after a winter's storage at the Curtiss Airport at North Beach, N. Y. A. P.

EVEN A BABE CAN DO IT! Above is 16-month-old Seaborn Howard Wale 3d, who flew unaccompanied from New York to his sick mother in Florida, 1,000 miles away, in care of Miss Rity Brady. E. A. T. Photo.

HOLLYWOOD

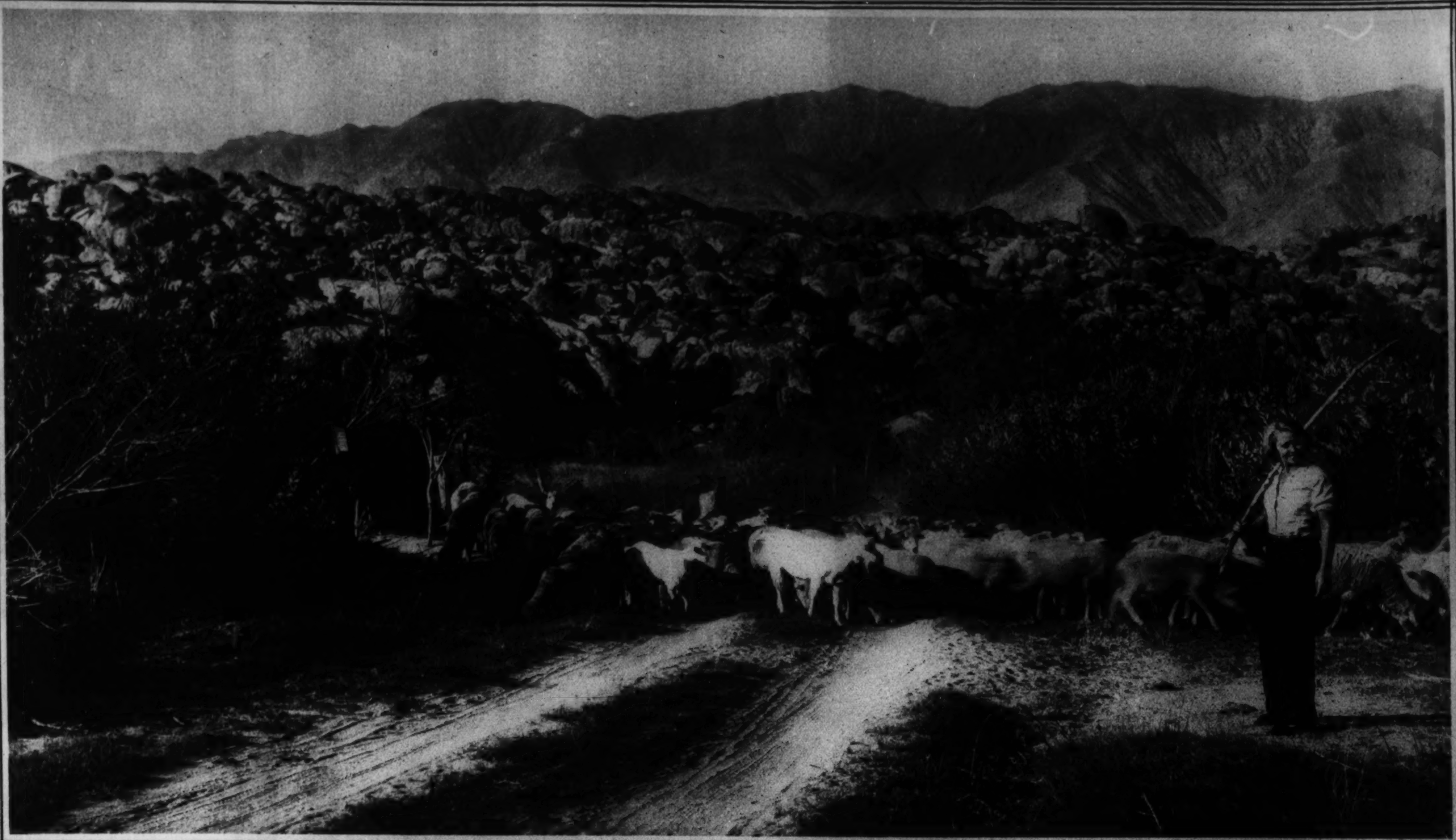

THE BO-PEEP OF HOLLYWOOD. Joan Blondell plays a little run, sheep, run out in the woolly West!
Warner Bros. photo.

SOMETHING NICE IN A CHINESE COOLIE COAT. Noel Francis is an opulent eyeful in this Oriental garment.
Warner Bros. photo.

FIGURATIVELY SPEAKING, Dolores Del Rio is standing watch—and probably some watching—en route to Hawaii to film "The Bird of Paradise."
RKO-Radio photo.

WHEN SHE WAS "SO BIG." Barbara Stanwyck being taken for a ride by her big brother long befor the movies claimed her.
Warner Bros. photo.

JOANNA ALLEN, of the musical comedy stage, who may succumb to the lure of the cinema any minute.

TATTOOED SWEETHEARTS. When Rochelle Hudson removes the cut-out, there will be the white silhouette on tan!
RKO-Radio photo.

THE EUROPA LEAVES FOR AN EASTERN CROSSING. This photograph was made at that exciting moment when the sputtering little tugs nose the floating palace out of her berth toward the open sea.
A. P.

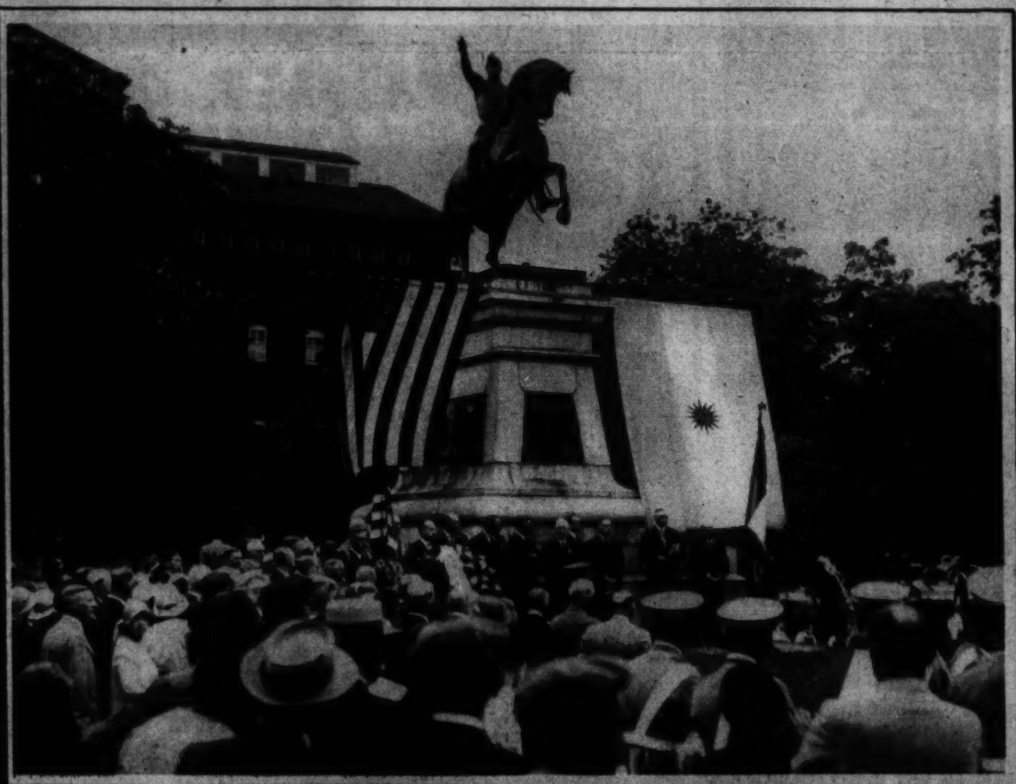

HONOR LIBERATOR. The Argentine Embassy and patriotic societies pay tribute to Gen. Jose De San Martin in Judiciary Square.
Arthur Ellis, Post Staff.

FIRST LADY VISITS CITY OF FOREFATHERS. Mrs. Herbert Hoover was guest of honor of the town of Wooster, Ohio, recently on the occasion of the 125th anniversary of the town. She was given an honorary degree at Wooster College.
A. P.

GEN. SIMMS LATTA, commander of the Army of Tennessee, U. C. V., will attend Richmond reunion.
A. P.

HONOR STUDENT. Brereton Sturtevant, 2110 LeRoy Place, has led her class in every subject for six years at Holton Arms.
Underwood.

THE AKRON, THE U. S. NAVY'S QUEEN OF THE AIR, COMES TO REST. The huge airship, lighted by floodlights, is shown moored at Sunnyvale, Calif., after completing the trip from Lakehurst, N. J. Right—Robert "Bud" Cowart, U. S. N., as he hung for two hours when the Akron broke loose and carried him aloft, killing two others. He was eventually pulled up into the ship through a hatchway.
Paramount News-A. P. Photos.

THE CURTIS SHIPYARD AT NORFOLK. Photograph, left, of the plant owned by the perpetrator of the master hoax in the Lindbergh case, and, above, the crew of the Cachalot, used by Col. Lindbergh.

A. P.

IN CHARGE OF CONVENTION IN JUNE. J. D. Wallop, jr., Wm. J. McManus, S. A. Syme, B. H. Merchant. Back row—Geo. O. Schweinhaut, L. J. McCarty, Dr. E. H. Pickford and M. H. Lomax, preparing for American Business Clubs at the Willard.

WASHINGTON AUTHOR. Miss Marian King, author of children's books, with her blue ribbon wired haired terrier, Skippy K., snapped at the National Capital Horse Show.

Harris & Ewing.

"CAPT. APPLEJACK." A scene from the celebrated play to be presented this week by the National Theater Players.

Copenhaver
SOCIETY
ENGRAVERS AND STATIONERS
1521 Connecticut Avenue Washington, D.C.

PALMER
Best Beverages
Purified by ULTRA VIOLET RAYS
S. C. PALMER CO. INC. Palmer BRAND 6 FLAVORS WASHINGTON, D.C.
6 FLAVORS and GINGER ALE
ONE GRADE
The Very Best
S. C. PALMER COMPANY INC. Palmer LEMON SODA MIN. CONTS. 6 OZ. WASHINGTON, D.C.
Handy Size
5¢
PALMER PALE DRY GINGER ALE
NO matter which size bottle you choose, the quality and purity is uniform in PALMER Beverages. All of them are purified by Ultra-Violet Rays. No more delicious drinks can be had anywhere, at any price, than those bearing these caps.
CAP MARKING 32-OUNCE FULL QUART SIZE
10¢ CONTENTS
SINCE 1843 HIGHEST QUALITY • 1932 UTMOST QUANTITY

GUY H. HULSE, secretary, National Retail Credit Association, left, one of the speakers at the National Retail Convention, meeting here June 20.

DANIEL WRIGHT EMORY, 5-month-old son of Mr. and Mrs. E. Wright Emory, 2013 New Hampshire avenue.

Roberts Photo

The Graduate
will appreciate an
INDIVIDUAL PERMANENT
by
Maurice
French Beauty Salon
1504 Connecticut Ave.
Telephone Pot. 2258-9
Add new beauty to the eyes by having your eyebrows and lashes dyed.

THOMPSONS HEALTH BABY

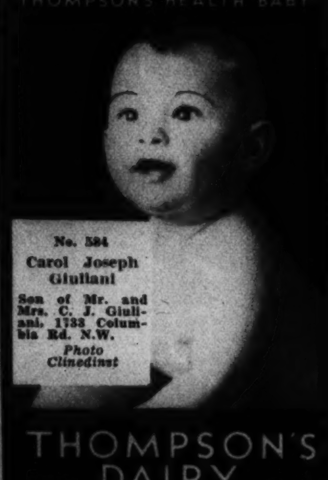

No. 584
Carol Joseph Giuliani
Son of Mr. and Mrs. C. J. Giuliani, 1738 Columbia Rd. N.W.
Photo Clinedinst
THOMPSON'S DAIRY
DEcatur 1400

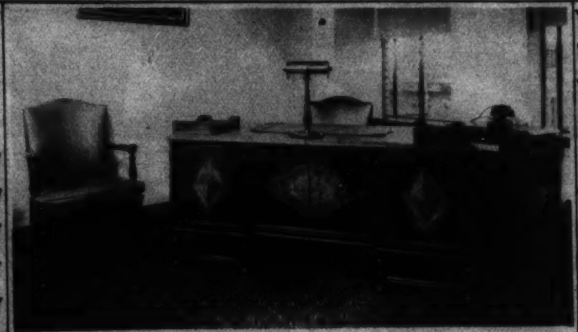

The Private Office of a Prominent Attorney, Shoreham Building, Washington, D. C. Furnished by
THE W. D. CAMPBELL COMPANY
1022 15th St. N.W. 1506 L St. N.W.
Business Furniture and Equipment.
Decorators of Commercial Interiors.
Free Parking—Investment Building Garage

A FAMOUS HOLLYWOOD HOME AT AUCTION. The luxurious former home of Jack Dempsey and Estelle Taylor and all its furnishings went under the hammer on May 17. Dempsey and Miss Taylor are divorced.

A. P.

I GUARANTEE to eradicate any case of hemorrhoids (Piles) for a lifetime—without drugs or surgery. There will be no discomfort and no time lost from work. Should I fail your money will be returned to you. I will be glad to send my booklet.
Dr. A. Sommerwerck
1365 Columbia Road N.W.
Adams 0388
Treatment by Appointment
Same Location for 11 Years

New Treatment QUICKLY REMOVES
CORNS
ENDS PAIN INSTANTLY

100% safe, sure. Easy to apply. Won't come off in the bath.
Dr Scholl's Zino-pads
Put one on—the pain is gone!
Don't cut your corns or callouses—you risk blood-poisoning. Don't use caustic liquids or plasters—you invite acid burn. Use Dr. Scholl's Zino-pads for 100% safe, instant relief. They end pain in one minute! They remove the cause—friction and pressure of shoes—preventing corns, sore toes or blisters. A new discovery—specially Medicated Disks—now included AT NO EXTRA COST. Used in conjunction with Dr. Scholl's Zino-pads they quickly loosen and remove hard, old corns or callouses safely. Get a box today. At all drug and shoe stores. Cost but a trifle.

8 PAGES OF COMICS

The Washington Post.

8 PAGES OF COMICS

Sunday, May 29, 1932.

Footprints on the Sands of Time.

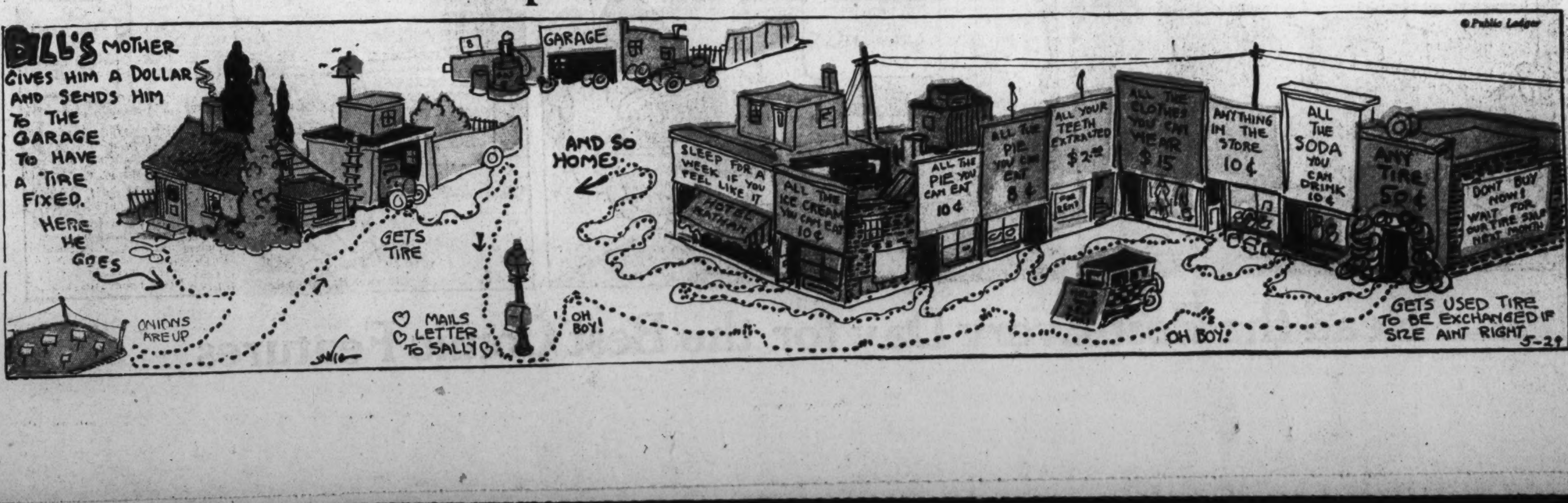

THE CAPTAIN AND THE KIDS

Trade Mark, 1932, Reg. U. S. Pat. Off.

Read the Post Every Day for the Best Comic Features

LITTLE MARY MIXUP

Trade Mark, 1932, Reg. U. S. Pat. Off.

By R. M. Brinkerhoff

Winnie Winkle
THE BREADWINNER
BY BRANNER
WE WENT OUT AN' WORKED LIKE BLAZES TO GET THEM NEW MEMBERS AN' NOW YOU'RE LETTIN' THEM ALL GO!!
SURE, BUT THAT'S NO WAY TO GET NEW MEMBERS!! YOU CAN'T SOCK 'EM OR BEAT 'EM INTO JOINING TH' RINKEYDINK CLUB!!
BOO-HOO
HERE COME SOME OF 'EM BACK WITH THEIR MOTHERS!
SEE? WHAT DID I TELL YOU? HURRY UP OVER TO TH' CLUB-HOUSE AN' STAY IN THERE TILL I CALL YOU! I'LL TAKE CHARGE OF THESE MOTHERS AN' SMOOTH THINGS OUT!!!
RINKEY CLUB
NOW THEN, LADIES - DON'T GET EXCITED!! THIS WHOLE THING WAS JUST A LIL' MISUNDERSTANDING! FIRST OF ALL - ER - JUST WHAT HAPPENED??
JUST WHAT HAPPENED, HUH?
SOCK!
ONE OF YOUR RINKEYDINKS PUNCHED MY BOY IN TH' EYE - LIKE THIS
OW!
-AND ONE OF YOUR GORILLAS KICKED MY BOY IN TH' SHINS - LIKE THIS
-AND ONE OF YOUR ROUGHNECKS SOCKED MY LITTLE OSWALD LIKE THIS -
-AND ONE OF YOUR HOODLUMS CHOKED MY LITTLE GEORGIE LIKE THIS -
RINKEYDINK CLUB
-AND ANOTHER ONE OF YOUR GANG HELD MY BOY WHILE HE PUNCHED HIM IN TH' NOSE - SO!!!
5-29-32
Reg. U. S. Pat. Off.; Copyright, 1932, by The Chicago Tribune.
YER DAD HASN'T CALLED US YET PERRY!!
WELL IT'S PRETTY QUIET OUT THERE NOW!!
SURE, I GUESS YER POP FIXED IT UP OKAY!
LET'S GO OUT AND SEE!
???????

LOOIE BLOOIE
NOW THEN, MR. WITNESS, HOW OLD ARE YOU??
WHEN WERE YOU BORN??
ANSWER MY QUESTION!! WHEN IS YOUR BIRTHDAY?
AW-WOT DO YOU CARE??
YOU AIN'T GONNA GIMME NOTHIN!!!
Reg. U. S. Pat. Off.; Copyright, 1932, by The Chicago Tribune.
BRANNER
MR. GANZY HAS BEEN WAITING TO GET INTO YOUR STAMP ALBUM
OLD MAN GANZY
RINKEYDINK STAMP

8 PAGES OF COMICS

The Washington Post.

8 PAGES OF COMICS

Sunday, May 29, 1932

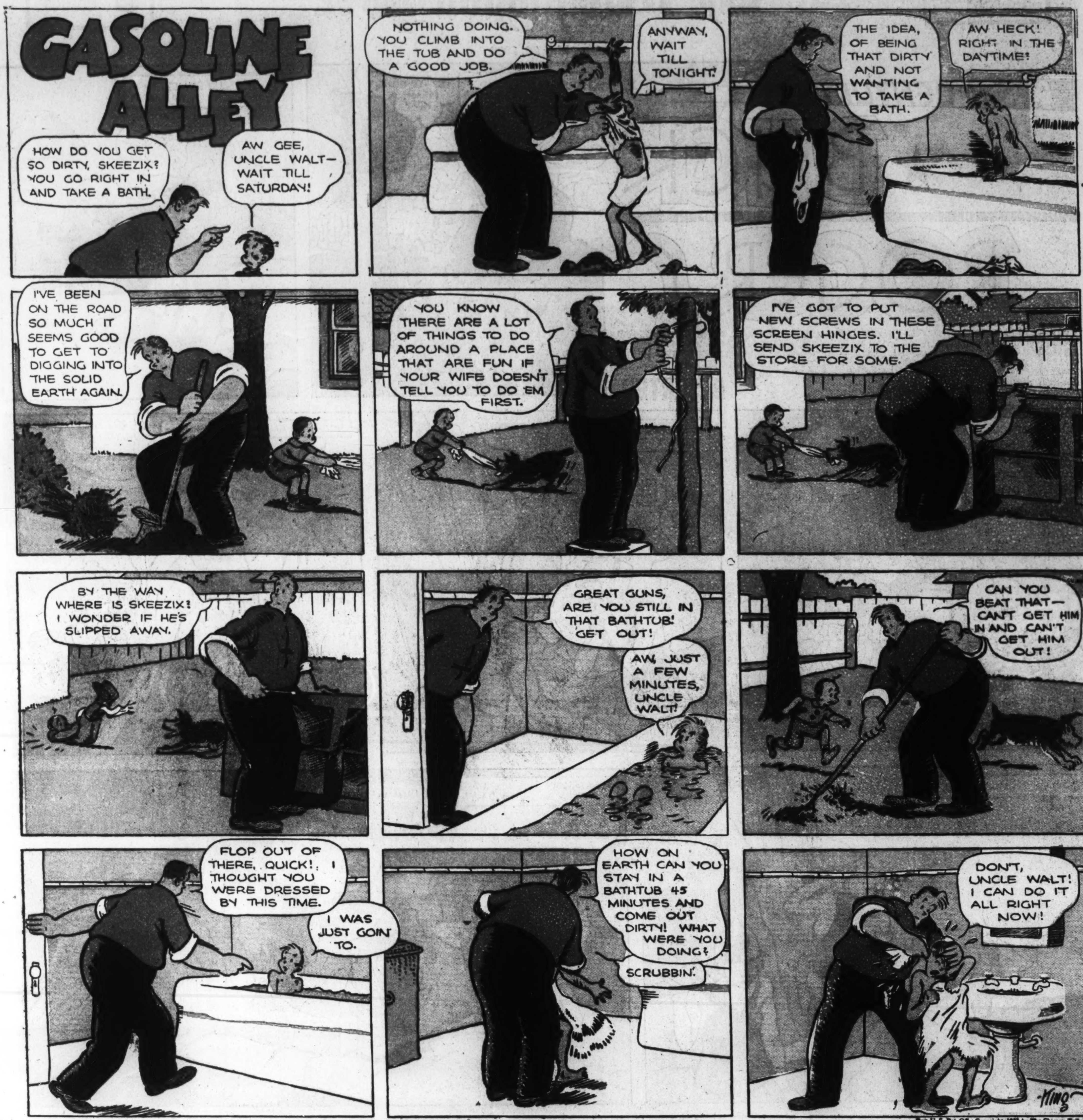

Reg. U. S. Pat. Off.; Copyright, 1932, by The Chicago Tribune.

That Phoney Nickel

Gasoline Alley Runs Daily in The Post

The driver ant of Africa—the only living thing that cannot be fought off or frightened away by the natives—has been known to advance on villages and, driving the inhabitants before it, kill everything else.

The drivers will attack anything in their path; no animal from the elephant down can combat them, and the only escape from them is flight. They are strictly carnivorous and unlike most ants show no interest in sugars or breadstuffs.

When on the march they form columns about two inches wide in the center of which march the workers flanked on either side by the large black warriors. Their path is controlled purely by chance and the presence of prey. The soldiers attack with a curious jumping motion, and once his vice-like mandibles are set in the flesh of his prey he will hold on even though his head is pulled off.

A band of driver ants can kill an elephant and strip it to the bone in three days.

When the ants take a village—if the inhabitants have time to flee—the capture is a blessing. All vermin, snakes and rodents are killed by the drivers and, with nothing more to attack, they move on leaving the place free from pests.

Strange as it seems, this undisputed ruler of the jungle cannot survive two minutes in direct sunlight and, stranger still—the driver ant is blind.

Anyone desiring additional information or proof should write the author, inclosing a stamped, addressed envelope.

8 PAGES OF COMICS

The Washington Post.

Sunday, May 29, 1932.

8 PAGES OF COMICS

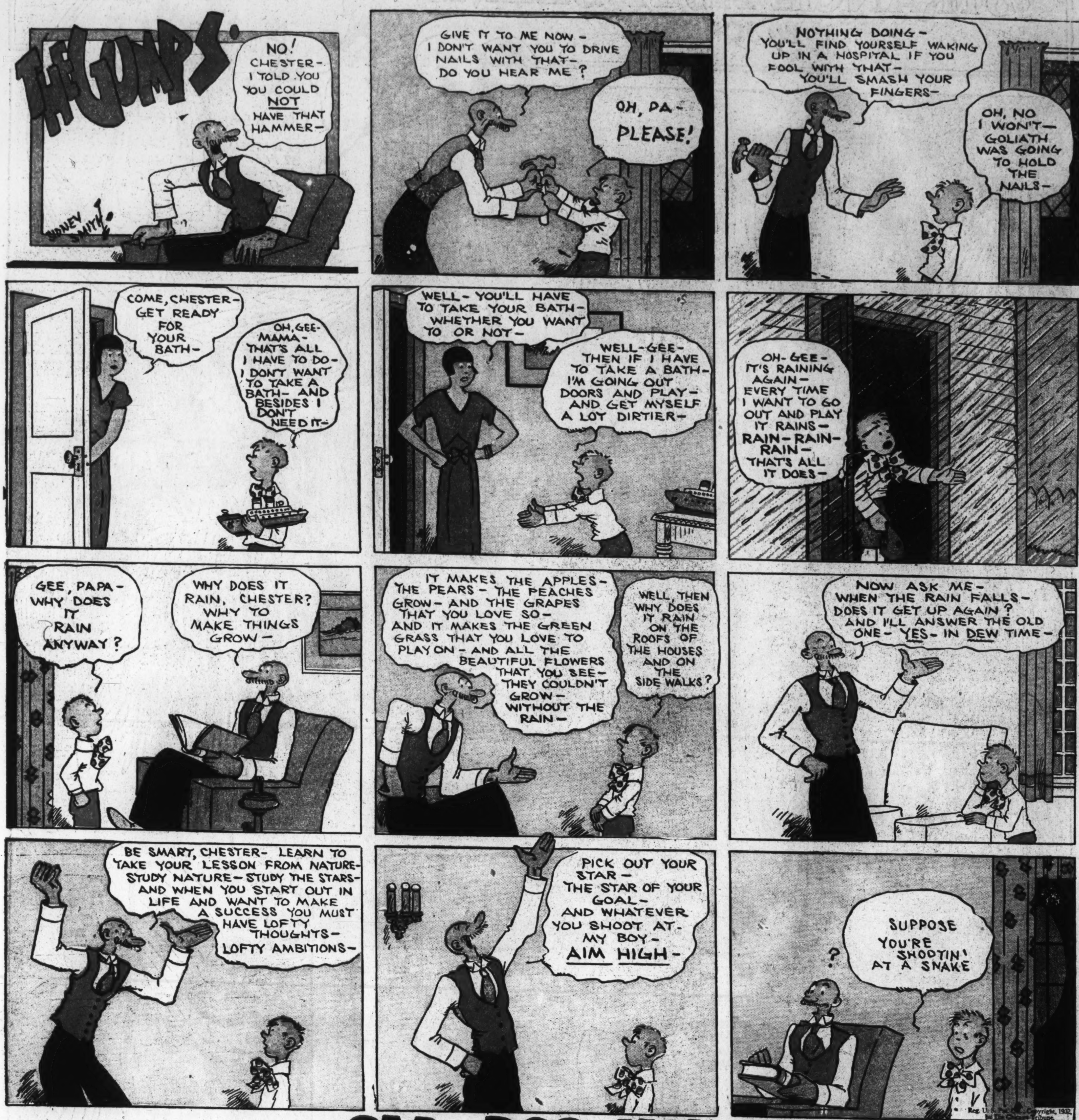

Laugh with the Gumps Every Day in The Post